

22/03/2002

ASS. REC. BY:

REF: CS/EGG 19017177/k19f307

Special Instruction:

Surveyor: Kalvin

ASSIGNMENT (Office)

From (Person): Paulin Soh

of

Ergo

Date/Time: 30.9.19 1.58p.m

Estimated Cost:

Bill to:

OD / TP / WS / TP RES / OD RES / EVA / INV / MV / CS

To Inspect Vehicle No:

SHB 4066D

Insured:

XG 4393D

at Workshop m/s

Comfortdyne Engineering

Tel:

6214 8314

of 59 Iongang Drive

Policy No:

Claim No: CDMF6M001821

Sum Insured:

Excess:

Make of Veh:

(Client's Record)

D.O.A. 27.9.2019

CA / REV / REP. / REV 24 HRS

Date/Time: 30.9.2019

Person Contacted:

Mr Choon

H.O.D. Endorsement:

Vehicle IN/OUT

Date/Time

Action/Instruction (✓) Estimate

SHB 4066D - C9/QBE 17010929/H1165302 DCA - 03/06/2017

XG 4393D - X

11/10-11:55

Rented via menmen preli advise.

Summer Lee (LKK Auto)

From: Pauline Soh <pauline.soh@ergo.com.sg>
Sent: Monday, 30 September, 2019 1:58 PM
To: Chiang Liat Choon; Admin-D (LKKAuto (admin-d@lkkauto.com); Admin A (admin-a@lkkauto.com); Mei Kwan (LKKAuto (Meikwan@lkkauto.com))
Cc: Ivy Yong; Phoebe Xie
Subject: RE: Claims ref no. (P) CDMFG19001821 (OI XE4393D, TP SHB4066D)

Hi LKK,

Please conduct this survey request.

(Note: Survey vehicle only)

Kindly contact us if you are not able to make it.

***** NOTE:** Please assist to quote our claims ref no. as the subject matter, when forwarding the Preliminary Reports / Survey Reports.

Thank you

Date Classification : Confidential, C3

Warmest Regards,
Pauline Soh
ERGO Insurance Pte. Ltd.

5 Temasek Boulevard, #04-05 Suntec Tower Five
Singapore 038985
DID : +65 6829 9194
pauline.soh@ergo.com.sg

ERGO

www.ergo.com.sg

ERGO is one of the major insurance groups in Germany and Europe. Worldwide, ERGO is represented in more than 30 countries and concentrates on Europe and Asia. ERGO is part of Munich Re (Group), one of the world's leading risk carriers.



Disclaimer: This message and its attachments are confidential, intended only for the named addressee, and may be privileged. If you are not the intended recipient, you should not disclose, distribute, copy or use this communication. If you are not the intended recipient, please notify the sender by return email and delete this message. By opening any attachment to this message, you agree to accept the risk that it may contain a virus or damaging code, and you agree that ERGO Insurance Pte Ltd. will not be liable for any loss or damage thereby caused.

From: Chiang Liat Choon [mailto:chianglc@cdege.com.sg]
Sent: Monday, September 30, 2019 1:55 PM
To: Pauline Soh
Subject: Re: Claims ref no. (P) CDMFG19001821 (OI XE4393D, TP SHB4066D)

Hi Pauline,

LKK AUTO CONSULTANTS - PLEASE.

Best Regards

Chiang Liat Choon

Taxi Crash Repair ComfortDelGro Engineering Pte Ltd

Off: 62148314 Fax: 65468156

From: Pauline Soh <pauline.soh@ergo.com.sg>

Sent: Monday, 30 September 2019 1:51 PM

To: Chiang Liat Choon <chianglc@cdge.com.sg>; Ivy Yong <ivy.yong@ergo.com.sg>; Phoebe Xie <phoebe.xie@ergo.com.sg>; Pauline Soh <pauline.soh@ergo.com.sg>

Subject: FW: Claims ref no. (P) CDMFG19001821 (OI XE4393D, TP SHB4066D)

Dear Chiang,

Please refer to our list of surveyors

1	AIS	Automobile Inspection Services Pte Ltd
2	FTA	FormTeam Consultancy Pte Ltd
3	IAS	Infiniti Appraisal Service
4	JPK	JP Knights Pte Ltd
5	LBS	L.B.S Auto Consultants Pte Ltd
6	LKK	LKK Auto Consultants Pte Ltd
7	PS	Priority Services
8	VAC	Vicom Ltd
9	AJAX	AJAX Inspection Services Pte Ltd
10	QRM	Quantum Risk Management (S) Pte Ltd
11	AA	Appraisal Associate

Date Classification : Confidential, C3

Warmest Regards,
Pauline Soh
ERGO Insurance Pte. Ltd.

5 Temasek Boulevard, #04-05 Suntec Tower Five
Singapore 038985
DID : +65 6829 9194
pauline.soh@ergo.com.sg

www.ergo.com.sg

ERGO

ERGO is one of the major insurance groups in Germany and Europe. Worldwide, ERGO is represented in more than 30 countries and concentrates on Europe and Asia. ERGO is part of Munich Re (Group), one of the world's leading risk carriers.

EMAIL DISCLAIMER

The information contained in this email communication is confidential. You should only read, disclose, re-transmit, copy, distribute, act in reliance on or commercialize the information if you are authorized to do so. If you are not the intended recipient of this email communication, please notify the sender by replying to the email and destroy any electronic or paper copy of this message.

Any views expressed in this email communication are those of the individual sender. ERGO Insurance Pte. Ltd. does not represent, warrant or guarantee that the integrity of this communication has been maintained or that the communication is free of errors, virus or interference.

ERGO Insurance Pte. Ltd. asserts copyright in respect to this email including any attachment. No part may be reproduced by any process or for any purpose without prior written permission.



Disclaimer: This message and its attachments are confidential, intended only for the named addressee, and may be privileged. If you are not the intended recipient, you should not disclose, distribute, copy or use this communication. If you are not the intended recipient, please notify the sender by return email and delete this message. By opening any attachment to this message, you agree to accept the risk that it may contain a virus or damaging code, and you agree that ERGO Insurance Pte Ltd. will not be liable for any loss or damage thereby caused.

From: Chiang Liat Choon [<mailto:chianglc@cdge.com.sg>]
Sent: Monday, September 30, 2019 10:50 AM
To: Survey Report (ERGO Insurance Pte. Ltd.)
Cc: Pauline Soh; Ivy Yong; Phoebe Xie
Subject: Fw: Scan Image

Best Regards
Chiang Liat Choon
Taxi Crash Repair ComfortDelGro Engineering Pte Ltd
Off: 62148314 Fax: 65468156

From: canon@comfortdelgro.com.sg <canon@comfortdelgro.com.sg>
Sent: Monday, 30 September 2019 10:41 AM
To: Chiang Liat Choon
Subject: Scan Image

This message and any attachments may contain confidential, privileged or proprietary information. If you are not the intended recipient, kindly notify us and delete this message and its attachments immediately, and please be advised that using, copying, distributing or disclosing any contents therein is not allowed. Statements pertaining to any matter outside our business are not to be taken as endorsed by ComfortDelGro Corporation Limited or its related companies. The comments/proposals provided are for discussion purposes only and are subject to approvals. Nothing herein shall constitute a binding agreement between the parties. Neither party shall be bound in any way to any term or condition except as agreed in a written agreement signed by the duly authorised representatives of both parties.

ComfortDelGro - a Green Office certified by the Singapore Environment Council - is committed to preserving the environment. We encourage you to print this only if necessary.

ComfortDelGro Engineering Pte Ltd [Registration No. 199506048W]

This message and any attachments may contain confidential, privileged or proprietary information. If you are not the intended recipient, kindly notify us and delete this message and its attachments immediately, and please be advised that using, copying, distributing or disclosing any contents therein is not allowed. Statements pertaining to any matter outside our business are not to be taken as endorsed by ComfortDelGro Corporation Limited or its related companies. The comments/proposals provided are for discussion purposes only and are subject to approvals. Nothing herein shall constitute a binding agreement between the parties. Neither party shall be bound in any way to any term or condition except as agreed in a written agreement signed by the duly authorised representatives of both parties.

ComfortDelGro - a Green Office certified by the Singapore Environment Council - is committed to preserving the environment. We encourage you to print this only if necessary.

ComfortDelGro Engineering Pte Ltd [Registration No. 199506048W]

LKK Auto Consultants Pte Ltd (Co.Reg.No:199607198R)

51 Ubi Ave 1 #01-25, Paya Ubi Industrial Park
Singapore 408933

Tel: 6256-3561 Fax: 6844-8805 Email: sur@lkkauto.com; assignments@lkkauto.com

To: ERGO Insurance Pte. Ltd.
5 Temasek Boulevard
#04-01 Suntec Tower Five
Singapore 038985

From: LKK Auto Consultants Pte Ltd
51 Ubi Ave 1 #01-25
Paya Ubi Industrial Park
Singapore 408933

Attn:

Date: 01 Oct 2019

Preliminary Advice

Insured Vehicle No	: XE4393D	Accident Date	: 27/09/2019
TP Vehicle No	: SHB4066D	Assignment Date	: 01/10/2019
Make	: HYUNDAI I40	Est. Duration of Repair	: 0.00
Date of Inspection	: 30/09/2019		
Inspection At	: COMFORTDELGRO ENGINEERING PTE LTD (LOYANG) 59 LOYANG DRIVE SINGAPORE 508969		

Point of Impact / General Description of Damages

The vehicle sustained impact / damages N/S wing mirror portion and parts claimed are consistent to the accident.

Repairer's Estimate (Gross)	:S\$	1,020.00
Revised Amount	:S\$	820.00
Check Items (Estimated)	:S\$	0.00
Total	:S\$	820.00
Lump Sum Repair	:S\$	

Total Loss Consideration

New for Old Value	:S\$
Pre-Accident Value	:S\$
COE / PARF Rebate	:S\$
Salvage Value	:S\$
Margin for Repair	:S\$

Remarks

- () The vehicle is repairable at our adjusted amount. We have also confirmed excess and policy coverage. Kindly let us have your authorisation.
- () The vehicle is uneconomical to be repaired, you are advised to invite tender for the wreck.
- (x) Other comments : Survey on "WP"

Team: ARC Repair TP(CLSO)1

JOB CARD

Sales Order:

JC NO.: 305337125

CUSTOMER

COMFORT TRANSPORTATION PTE LTD

7010045

R/MS

CUSTOMER NO.

383 SIN MING DRIVE

ADDRESS

Singapore SINGAPORE 575717

65508755

TEL (R)

(O)

(P)

SCOUNT CARD NO.

REGN NO.:

SHB4066D

MILEAGE

MAKE:

HYUNDAI

FUEL

E.....1/2.....F

MODEL

I-40

DATE/TIME IN

28.09.2019 07:55

YR OF MANU

10.09.2015

TARGET DATE

CHASSIS CODE

KMHLB41UMGU077498

COMPLETION DATE/TIME:

JOB DESCRIPTION

Accident Date: 27.09.2019

NATURE: 3P 27.09.19

S/NO

LABOR CODE

DESCRIPTION

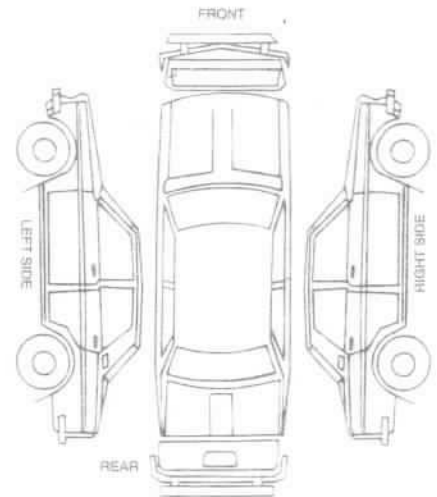

CHECKED & PASSED OUT BY:

SERVICE ADVISOR

CUSTOMER'S SIGNATURE

Acknowledgement Slip

Exit Pass

By:

Id.:

Id No.:

SHB4066D

CHIANG

Vehicle No.:

SHB4066D

Signature of Service Advisor

Signature/Date

Name of Service Advisor

Date

Returned to Service Reception upon collection

To be kept by Security Guard

SINGAPORE ACCIDENT STATEMENT

IMPORTANT NOTICE

1. Please report correctly the details of the accident to speed up the claims process.
2. This Form must be completed by the Policyholder and/or the Authorised Driver.
3. Information provided must be as truthful and accurate as possible. Any wilful misrepresentation or withholding of material facts may allow insurance companies to repudiate policy liability.
4. The issue and acceptance of this Form by insurance companies is not an admission of policy liability on the part of the insurance companies.
5. **Any false reporting may be referred to the Police for investigation.**
6. This report will be forwarded by the insurers of the GIA Records Management Centre established by the General Insurance Association of Singapore (GIA) for archiving and that copies of this report will, for a fee, be made available upon application by interested parties.
7. By the lodgement of this report to the insurers, you hereby consent to the archiving of this report at the centre and to copies of the report being made available aforesaid.

ACCIDENT STATEMENT	
Date Of Report	28/09/2019 09:16
Date Of Accident	27/09/2019 18:35
Exact Location Of Accident	KEPPEL (SLIP RD) TWDS MCE ECP.
Country/State of Loss	SINGAPORE
DETAILS OF OWN VEHICLE	
Vehicle Registration Number	SHB4066D
Insured/Policyholder	
Name Of Registered Owner	COMFORT TRANSPORTATION PTE LTD
Co Reg No	199303821R
Email Address	FLEETSAFETY@CDGTAXI.COM.SG
Mobile Phone No	
Alternative Phone No	OFFICE-65508768
Vehicle Particulars	
Manufacturer	HYUNDAI
Model	I40
Exact Purpose for which vehicle was being used at time of accident	
Are you claiming under your own insurance policy for repair to your vehicle?	NO
If No, Please state action to be taken	THIRD PARTY
Vehicle Category	TAXI
Insurance Company	
Name of Insurance Company	MS FIRST CAPITAL INSURANCE LTD
Type Of Coverage	THIRD PARTY FIRE AND/OR THEFT
Fleet Policy	YES
Policy Number	D-18088936MFSH
Cover Note Number	
Driver	
Name of Driver	BADUDIN BIN IBRAHIM MARICAN
NRIC No	S0059962Z
Date Of Birth	27/12/1953
Occupation	OUTDOOR
Date Of Driving Pass	19/07/1974
Driving Experience	45 YEARS AND 2 MONTHS
Gender	MALE
Mobile Number	(LOCAL) +65-97569053
Fax Number	
Contact Number	
EMail Address	NOEMAIL

Address	BLK 417 BEDOK NORTH AVENUE 2
	#02-03
Postcode	460417
Was driver an employee of the Insured's Company	NO
If No, Relationship of the Driver with the Insured	OTHER - TAXI DRIVER
Vehicle Registration Number of Driver's Own Vehicle	-
	-
	-
Insurance Company of Driver's Own Vehicle	-
	-
	-

General Information of the Accident

Type Of Accident	SIDE SWIPE
Weather Conditions	CLEAR
Road Surface	DRY

Other Information

Was any foreign vehicle involved in this accident?	NO
Number of vehicles (including own vehicle) involved in the accident	2
Was any body injured in the Accident?	NO
Was any injured conveyed to hospital by ambulance?	NO
Was any other material or property damaged?	YES
I have been approached by unknown person(s) soliciting/offering accident claims assistance.	NO
Number of Passengers (Including Driver)	1

Details of Police Action

Was the accident reported to the police?	NO
If Yes, Please state which Police Station	
Was notice of intended Prosecution given?	NO
If Yes, against whom?	

Circumstances of Accident

REFER ATTACHED

Attachment(s)

Are accident photos available for attachment?	YES
Was there any video captured by Car Camera?	YES
Remarks/ Reasons:	-
Was there any audio recorded?	NO

DETAILS OF OTHER VEHICLE PROPERTY 1

Vehicle Registration Number	XE4393D
Vehicle Make/Model/Colour	
Details Of Properties	
Vehicle Category	COMMERCIAL VEHICLE
Name of Driver	UNKNOWN
NRIC/Passport Number	
Contact Number	93754716
Address	
Postcode	
Insurance Company Name	
Nature Of Damage	NO DAMAGED
No. Of Passenger (Including Driver)	

IMPORTANT NOTICE

1. Please report correctly the details of the accident to speed up the claims process.
2. This Form must be completed by the Policyholder and/or the Authorised Driver.
3. Information provided must be as truthful and accurate as possible. Any wilful misrepresentation or withholding of material facts may allow insurance companies to repudiate policy liability.
4. The issue and acceptance of this Form by insurance companies is not an admission of policy liability on the part of the insurance companies.
5. Any false reporting may be referred to the Police for investigation.
6. The report will be forwarded by the insurers of the GIA Records Management Centre established by the General Insurance Association of Singapore (GIA) for archiving and that copies of this report will for a fee be made available upon application by interested parties.
7. By the lodgment of this report to the insurers, you hereby consent to the archiving of this report at the centre and to copies of the report being made available aforesaid.
8. **Consent under the Personal Data Protection Act (PDPA)**

I understand, acknowledge, agree and consent that:

- (a) My insurer, my workshop and the General Insurance Association of Singapore ("GIA") may/are permitted to collect, use, disclose and/or process my personal data/personal information set out in this [form] and any other personal information provided by me or possessed by my insurer (collectively the "Personal Information") and disclose and transfer such Personal Information to all insurer(s) who have insured vehicle(s) involved in this accident (all insurer(s) who have insured vehicle(s) involved in this accident shall be collectively referred to as the "Insurers"), the insurers' lawyers/law firms, the Monetary Authority of Singapore and any relevant government agency/authority (such as the police), for the purpose(s) of:
 - (i) processing, handling and/or dealing with my claims including the settlement of the claims and any necessary investigations relating to the claims;
 - (ii) investigating the accident and/or my claims;
 - (iii) carrying out and/or dealing with my instructions or responding to any enquiries by me;
 - (iv) administering my claims (including the mailing of correspondence, statements, invoices, reports or notices to me, which could involve disclosure of certain personal data about me to bring about delivery of the same as well as on the external cover of envelopes/mail packages); and/or
 - (v) complying with applicable law in administering, processing, handling and/or dealing with my claims (collectively the "Purposes")
- (b) all insurer(s) who have insured vehicle(s) involved in this accident and the Insurers' lawyers/law firms, may/are permitted to collect, use, disclose and/or process my Personal Information for one or more of the above Purposes; and
- (c) my Personal Information may/can be disclosed by any of the Insurers and/or GIA to their third party service providers or agents (including their lawyers/law firms), which may be sited outside of Singapore, for one or more of the above Purposes.
- (d) my Personal Information will also be collected and used to compile claims history for the purpose of fraud detection, investigation and management in present and all future claims.
- (e) the information so collected under (d) above may be shared / disclosed:
 - (i) to all insurers and/or any other third parties that assist in evaluating, investigating, controlling or managing fraud, regulators, law enforcement and government agencies as reasonably required for the purposes stated, or
 - (ii) for complying with requirements under any regulations, laws or court orders.

COMFORT TRANSPORTATION PTE LTD
CO. REG. NO. 199303821R

Policyholder's Signature
Date & Time:

Driver's Signature
(If driver is not the policyholder)
Date & Time:

Reporting Centre Personnel's Signature
Name:
NRIC/FIN No.:

GIA/ACC SketchPlanForm V2

SKETCH PLAN

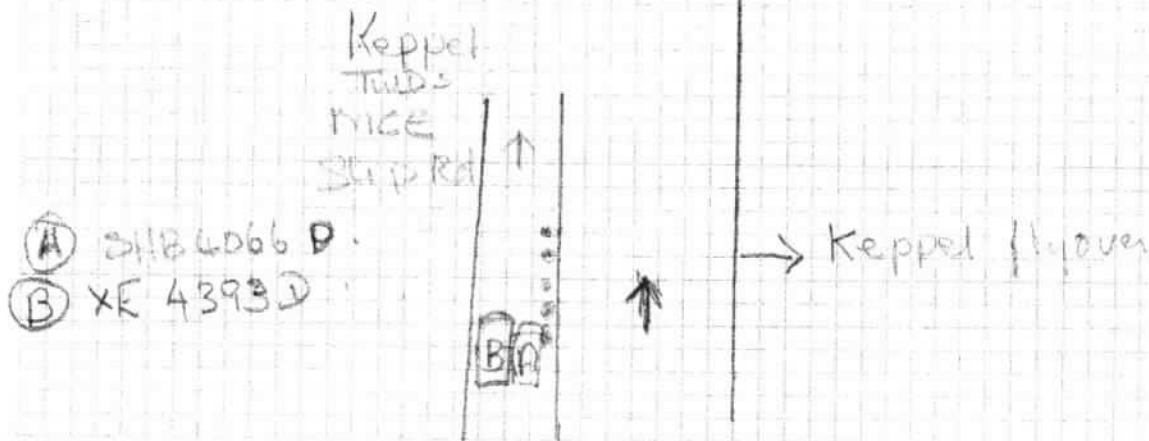

DESCRIBE CIRCUMSTANCES OF THE ACCIDENT

On 27/9/2019 at about 1835 hrs, I Vehicle H was driving my taxi along Keppel (Slip Road) towards MCE SCP. While I was on my road ahead of Vehicle F at the slip road. Out of sudden Vehicle E overtake me on the left at the same time. brash against Vehicle H left wing mirror. his car was injured as that time.

DECLARATION

I/We declare the foregoing particulars are true in every respect.
COMFORT TRANSPORTATION PTE LTD
CO. REG. NO. 199303821R

Policyholder's Signature
Date & Time:

Driver's Signature
(If driver is not the policyholder)
Date & Time:

Reporting Centre Personnel's Signature
Name:
NRIC/FIN No.:

Re: Claims ref no. (P) CDMFG19001821 (OI XE4393D, TP SHB4066D)

Chiang Liat Choon

Mon 30/9/2019 1:55 PM

To: Pauline Soh <pauline.soh@ergo.com.sg>

Hi Pauline,

LKK AUTO CONSULTANTS - PLEASE.

Best Regards

Chiang Liat Choon

Taxi Crash Repair ComfortDelGro Engineering Pte Ltd

Off: 62148314 Fax: 65468156

From: Pauline Soh <pauline.soh@ergo.com.sg>

Sent: Monday, 30 September 2019 1:51 PM

To: Chiang Liat Choon <chianglc@cdge.com.sg>; Ivy Yong <ivy.yong@ergo.com.sg>; Phoebe Xie <phoebe.xie@ergo.com.sg>; Pauline Soh <pauline.soh@ergo.com.sg>

Subject: FW: Claims ref no. (P) CDMFG19001821 (OI XE4393D, TP SHB4066D)

Dear Chiang,

Please refer to our list of surveyors

1	AIS	Automobile Inspection Services Pte Ltd
2	FTA	FormTeam Consultancy Pte Ltd
3	IAS	Infiniti Appraisal Service
4	JPK	JP Knights Pte Ltd
5	LBS	L.B.S Auto Consultants Pte Ltd
6	LKK	LKK Auto Consultants Pte Ltd
7	PS	Priority Services
8	VAC	Vicom Ltd
9	AJAX	AJAX Inspection Services Pte Ltd
10	QRM	Quantum Risk Management (S) Pte Ltd
11	AA	Appraisal Associate

Date Classification : Confidential, C3

Warmest Regards,

Pauline Soh

ERGO Insurance Pte. Ltd.

5 Temasek Boulevard, #04-05 Suntec Tower Five

COMFORTDELGRO ENGINEERING PTE LTD

REPAIR ESTIMATE

Date: 28.09.2019

Time: 11:29:08

Page: 1

COMPANY : THIRD PARTY'S CLAIMS (CAS)
CUSTOMER: 7010045
ADDRESS : COMFORT TRANSPORTATION PTE LTD
383 SIN MING DRIVE
SINGAPORE SINGAPORE 575717
65508755

JOB NO : 305337125
REGN NO : SHB4066D
MILEAGE : 0000000000
MAKE : HYUNDAI
MODEL : I-40
DATE OF REGN : 10.09.2015
DATE/TIME IN : 28.09.2019 07:55
ACCIDENT DATE : 27.09.2019

JOB / PARTS DESCRIPTION

QTY IND UNIT-PRICE DISC% AMOUNT

PART REQUISITION

0001 04-01-0103-0600-G I40VC MIRROR ASSY-O/S REA 1 670.00 0.00 670.00

SUB-TOTAL : 670.00

JOB NATURE

0000 PB PANEL BEATING

~~150.00~~ 100

0001 SP SPRAYPAINT CHARGE

~~200.00~~ 50

SUB-TOTAL : 350.00

TOTAL : 1,020.00

MVA NAME & SIGNATURE

DATE :

SURVEYOR NAME & SIGNATURE

DATE :

AUTHORISED : YES / NO

Kahni (Ude)
30/9/19 14.5L
1 Day
45
After Repair photo

LKK Auto Consultants hereby notify the Repairer of the following:

- To resurvey body after spray painting
- To display damaged part(s) during resurvey
- Parts prices are subject to confirmation
- Third party survey is on a "Without Prejudice" basis
- No illegal modification(s) is allowed
- Supplementary item(s) must be resurveyed and is subject to final approval from Insurance Company

Acknowledged by Repairer
Signature:
Date:

Our Job Ref No : 305337125

Date : 02/10/19

FINALIZATION FORM

To : LKK

Fax :

Attn : KALVIN

: SHB4066D

27/09/2019

The survey and estimates of the repairs of the above-mentioned vehicle are as follows:-

Z The repair job shall bill to: ERGO XE4393D

2. The finalized amount shall be:

(a) Spare Parts after List discount

(b) Labour Charges

Total for Part-By-Part Repair Cost

(c.) Lumpsum Repair (if applicable)

Total for Lumpsum repair cost after Less:

Final Lumpsum Repair cost

\$550.00

3. Estimated normal period for repairs: 1 working days.

4. **We shall treat the above amount as Correct and Confirmed if there is no reply from you within 7 working days**

5. Thank you for your assistance.

We confirm the estimates and finalized amount

Signature : 

Name : CHIANG

Tel : 62148314

Fax : 65468156

Signature : 

Name : KALVIN

Date : 4/10/19

For Official Use Only

Item	Amount	Document Attached Yes or No	Confirm By (Signature)	Remarks
1. Rental Rate P/Day		YES		
2. Loss of Income Paid		N		
3. Survey Fees				
4. LTA Search Fee	7.49			
5. Medical Fees (on behalf of driver, if applicable)				
6. Overrun				

Remarks:

...CLAIM SUBFOLDER...(Pending for Survey Report)

CLAIM SUBFOLDER TRACKING							
Case	Notified	Est Submitted	Adj Assigned	Adj Rpt	Adj Submitted	Ins Auth'ed	Status
Main	01 Oct 2019 11:54 Edit Reg		30 Sep 2019 00:00 Edit Adj Rpt	S\$550.00 Edit Estimates	S\$550.00 View Rpt		Pending for Survey Report Cancel Case

Main	Reference	Claim Details	Documents	Show All
------	-----------	---------------	-----------	----------

CLAIM SUBFOLDER DETAILS		[Created by adjuster]							
Insured:	COMFORT TRANSPORTATION, Co. Reg. No.: 199303821R								
Main Claimant:	COMFORT TRANSPORTATION PTE LTD, Co. Reg. No.: 199303821R								
Vehicle Reg. No.:	SHB4066D	Date of Loss: 27/09/2019 18:00 - :59 [48 Months and 17 Days From LTA Reg Date (Man Yr)]							
Claim Type:	TP	Policy/Cover Note No.:							
Vehicle Reg. No. (Insured):	XE4393D	Policy No. (Claimant):							
		Excess:							
Repairer:	ComfortDelGro Engineering Pte Ltd (Loyang) 59 Loyang Drive, 508969 Loyang - Tel: 6214 8300								
Handling Insurer:	ERGO Insurance Pte. Ltd. (HQ) - Tel: 6829 9199								
Adjuster:	LKK Auto Consultants Pte Ltd (HQ) - Tel: 6256-3561 ... [Handled by KALVIN ANG WEI KUN] ... [Final Rpt due 10/10/2019]								
ASSOCIATED MAIL RECEIVED View All Compose Case Mail									
There are no mail for this case.									
ALL ASSOCIATED TASKS View All Search Tasks Create New Task Complete									
Due Date	Priority	Type	Task Group	Subject	Handler	Assigned By	Completed On	Created On	Done?
No results.									

Claim Documents

*SHB4066D
[XE4393D]
TP
COMFORT TRANSPORTATION PTE LTD
Sep 27 2019 6:00PM
[COMFORT TRANSPORTATION]
ComfortDelGro Engineering Pte Ltd

Upload Documents Upload Photos Compose New Letter		View View In Browser
Assessment Reports		1 per page <input type="checkbox"/>
No	Finalized On	LKK Auto Consultants Pte Ltd (HQ)
1	01/10/19 11:55	Adjuster Immediate Advice
		Load HTM
Photos/Images		3 per page <input type="checkbox"/>
No	Relabel/Reorder	LKK Auto Consultants Pte Ltd (HQ)
1	01/10/19 09:36	General View
2	01/10/19 09:36	General View
3	01/10/19 09:36	General View
4	01/10/19 09:36	General View
5	01/10/19 09:36	General View
6	01/10/19 09:36	General View
7	01/10/19 09:36	General View
8	01/10/19 09:36	General View
9	01/10/19 09:36	General View
10	01/10/19 09:36	General View
11	01/10/19 09:36	General View
12	01/10/19 09:36	General View
13	01/10/19 09:36	General View
14	02/10/19 08:38	Reinspection Photo
15	02/10/19 08:38	Reinspection Photo
16	02/10/19 08:38	Reinspection Photo
17	02/10/19 08:38	Reinspection Photo
		Load JPG

Documents Checklist

DOCUMENTS CHECKLIST		Reset Save Print
There are no document checklists configured.		
Our Checklist Remarks - LKK Auto Consultants Pte Ltd (HQ)		
<div style="border: 1px solid black; width: 100%; height: 100%;"></div>		
Show Remarks To: <input type="checkbox"/> Handling Insurer <small>Note: Remarks are private unless you show it to other parties.</small>		

LKK Auto Consultants Pte Ltd (Co.Reg.No:199607198R)

51 Ubi Ave 1 #01-25, Paya Ubi Industrial Park

Singapore 408933

Tel: 6256-3561 Fax: 6844-8805 Email: sur@lkkauto.com; assignments@lkkauto.com

VEHICLE DAMAGE INSPECTION REPORT

Our File No: CS/EG19017177/K1QF3E2

Date: 14/10/2019

REFERENCE

Handling Insurer: ERGO Insurance Pte. Ltd.

Policy No:

Claimant

Vehicle No : SHB4066D

Insured Vehicle No :

XE4393D

Date of Loss: 27/09/2019

Nature of Claim:

TP

Claim No:

N/A

DESCRIPTION & IDENTIFICATION OF VEHICLE

Reg No:

SHB4066D

Make & Model:

HYUNDAI I40, 1.7 D (A)

Engine No:

D4FDFU564140

Reg. Date:

10/09/2015 (Man. Year: 2015)

Chassis No:

KMHLB41UMGU077498

Colour:

Blue

Odometer:

701902 km

Engine Capacity:

1685 cc

Market Value/New Car

N/A

Price:

Sum Insured (S\$):

Market Value/New Car Price

CONDITION OF VEHICLE AT THE TIME OF SURVEY

General Condition:

Steering (Serviceable):

Yes

Footbrake (Serviceable):

Yes

Handbrake (Serviceable):

Yes

Engine Modification:

No

Pre-accident Condition:

CONDITION OF TYRES

Front Tyre Size:

205/60 R16

Rear Tyre Size:

205/60 R16

Front Left Side:

Hankook 7 mm

Rear Left Side:

Hankook 7 mm

Front Right Side:

Hankook 7 mm

Rear Right Side:

Hankook 7 mm

The above values represent the remaining tyre treads depth

COST OF CLAIMS	Repairer's	Adjuster's	Difference	Diff %
Parts	670.00	536.00	134.00	20.00
Miscellaneous Items	0.00	0.00	0.00	
Labour	350.00	150.00	200.00	57.14
Paintwork Labour	0.00	0.00	0.00	
Towing	0.00	0.00	0.00	
Calculated Gross Total (S\$)	1,020.00	686.00	334.00	32.75
Approved Total (Overridden) (S\$)		550.00		
(S\$)	1,020.00	550.00	470.00	46.08
+ GST 7.00/7.00% (S\$)	71.40	38.50	32.90	46.08
Nett Amount (S\$)	1,091.40	588.50	502.90	46.08

INSPECTION

Date of Assignment:

30/09/2019

Date Inspected:

30/09/2019 Inspected At:

ComfortDelGro Engineering Pte Ltd
(Loyang)
59 Loyang Drive
Singapore 508969

Estimated Period of Repair:

1.0 days

Adjuster: KALVIN ANG WEI KUN

Manager: SHIAU CHAN

NOTE: This report represents our findings at the time and place of inspection stated herein. Such inspection has been carried out to the best of our knowledge and ability but any other liability under any other circumstances is hereby expressly excluded.

REPAIR DETAILS

Reference

Part Source: MRM-SG	Version: 1.0 (Last Synchronised: 14 Oct 2019)
Parts: 143	HYUNDAI I40 1.7 D (A) (Catalogue:Merimen Singapore 1.0)
Labour: Repairer's	(Price-denominated Standard List)
Print Code:	(Unsubmitted, no print-code for SHB4066D)
Validity:	These estimates are valid only if they contain the print code (above) on all estimate pages, running page numbers with the END OF ESTIMATES marker on the last estimate page
Further Info: Items/values not in reference catalogue are prefixed with an asterisk *.	

Recommended Parts

No.	Qty	Part No.	Particulars	Condition	Repairer's	Amount
1	1		*I40VC MIRROR ASSY - O/S REA	Broken	670.00 F	*670.00 FL
						F=Franchise part. L=ListItemDisc.
					Sub Total (\$\$)	670.00 670.00
					- List Item Discount on L Items 0.00/20.00% (\$\$)	0.00 134.00
					Total Parts (\$\$)	670.00 536.00

Report was unsubmitted during this print-out.

Recommended Miscellaneous Items

There are no new miscellaneous items selected.

Recommended Labour

No	Particulars	Lab.Type	Repairer's	Amount
<u>Labour Items</u>				
1	PANEL BEATING	New	150.00	100.00
2	SPRAYPAINT CHARGE	New	200.00	50.00
Gross Labour Cost (\$\$)			350.00	150.00

Report was unsubmitted during this print-out.

< END OF ESTIMATES >