

SINGAPORE ACCIDENT STATEMENT

IMPORTANT NOTICE

1. Please report correctly the details of the accident to speed up the claims process.
2. This Form must be completed by the Policyholder and/or the Authorised Driver.
3. Information provided must be as truthful and accurate as possible. Any wilful misrepresentation or withholding of material facts may allow insurance companies to repudiate policy liability.
4. The issue and acceptance of this Form by insurance companies is not an admission of policy liability on the part of the insurance companies.
5. **Any false reporting may be referred to the Police for investigation.**
6. This report will be forwarded by the insurers of the GIA Records Management Centre established by the General Insurance Association of Singapore (GIA) for archiving and that copies of this report will, for a fee, be made available upon application by interested parties.
7. By the lodgement of this report to the insurers, you hereby consent to the archiving of this report at the centre and to copies of the report being made available aforesaid.

ACCIDENT STATEMENT

Date Of Report	24/09/2019 12:40
Date Of Accident	13/09/2019 13:35
Exact Location Of Accident	PIE TOWARDS JURONG EAST BEFORE OLD POLICE ACADEMY
Country/State of Loss	SINGAPORE

DETAILS OF OWN VEHICLE

Vehicle Registration Number	GBH3089J
Insured/Policyholder	
Name Of Registered Owner	GOLDBELL CAR RENTAL PTE LTD
Co Reg No	200710651D
Email Address	NOEMAIL
Mobile Phone No	
Alternative Phone No	OFFICE-66039399

Vehicle Particulars

Manufacturer	NISSAN
Model	NV200 1.5
Exact Purpose for which vehicle was being used at time of accident	WORK PURPOSE
Are you claiming under your own insurance policy for repair to your vehicle?	NO
If No, Please state action to be taken	THIRD PARTY
Vehicle Category	COMMERCIAL VEHICLE

Insurance Company

Name of Insurance Company	AIG ASIA PACIFIC INSURANCE PTE. LTD.
Type Of Coverage	COMPREHENSIVE
Fleet Policy	YES
Policy Number	999994313
Cover Note Number	

Driver

Name of Driver	MOHAMED AZHAR BIN AIYOB
NRIC No	S8315557D
Date Of Birth	18/05/1983
Occupation	OUTDOOR
Date Of Driving Pass	29/12/2004
Driving Experience	14 YEARS AND 8 MONTHS
Gender	MALE
Mobile Number	(LOCAL) +65-84871792
Fax Number	
Contact Number	
EEmail Address	AZHARRASCAL1983@GMAIL.COM

Address	BLK 571 PASIR RIS STREET 53 #05-48
Postcode	614527
Was driver an employee of the Insured's Company	NO
If No, Relationship of the Driver with the Insured	OTHER - HIRER
Vehicle Registration Number of Driver's Own Vehicle	- - -
Insurance Company of Driver's Own Vehicle	- - -

General Information of the Accident

Type Of Accident	COLLISION - HEAD TO REAR
Weather Conditions	CLEAR
Road Surface	DRY

Other Information

Was any foreign vehicle involved in this accident?	NO
Number of vehicles (including own vehicle) involved in the accident	2
Was any body injured in the Accident?	NO
Was any injured conveyed to hospital by ambulance?	
Was any other material or property damaged?	YES
I have been approached by unknown person(s) soliciting/offering accident claims assistance.	NO
Number of Passengers (Including Driver)	1

Details of Police Action

Was the accident reported to the police?	YES
If Yes, Please state which Police Station	
Police Station Name	PASIR RIS NEIGHBOURHOOD POLICE CENTRE
Police Station Address	ROAD: 1 PASIR RIS DRIVE 4 , POSTCODE: 519457 , COUNTRY: SINGAPORE
Police Station Contact	TEL NO: 1800-5852999 - FAX NO: 65855261
Was notice of intended Prosecution given?	NO
If Yes, against whom?	

Circumstances of Accident

PLEASE REFER TO SKETCH PLAN AND NOTICE OF COMPLIANCE - ANNEX E - S/D REF:74

Attachment(s)

Are accident photos available for attachment?	YES
Was there any video captured by Car Camera?	NO
Was there any audio recorded?	NO

DETAILS OF OTHER VEHICLE PROPERTY 1

Vehicle Registration Number	SMH8852J
Vehicle Make/Model/Colour	HYUNDAI RED
Details Of Properties	
Vehicle Category	PRIVATE CAR
Name of Driver	PANG YONG MING
NRIC/Passport Number	S8927480Z
Contact Number	97623719
Address	
Postcode	
Insurance Company Name	

Nature Of Damage
No. Of Passenger (Including Driver)

SKETCH PLAN

IMPORTANT NOTICE

1. Please report correctly the details of the accident to speed up the claims process.
2. This Form must be completed by the Policyholder and/or the Authorised Driver.
3. Information provided must be as truthful and accurate as possible. Any wilful misrepresentation or withholding of material facts may allow insurance companies to reputate policy liability.
4. The issue and acceptance of this Form by Insurance companies is not an admission of policy liability on the part of the insurance companies.
5. Any false reporting may be referred to the Police for investigation.
6. The report will be forwarded by the Insurers of the GIA Records Management Centre established by the General Insurance Association of Singapore (GIA) for archiving and that copies of this report will for a fee be made available upon application by interested parties.
7. By the lodgment of this report to the Insurers, you hereby consent to the archiving of this report at the centre and to copies of the report being made available aforesaid.
8. **Consent under the Personal Data Protection Act (PDPA)**

I understand, acknowledge, agree and consent that:

- (a) My Insurer, my workshop and the General Insurance Association of Singapore ("GIA") may/are permitted to collect, use, disclose and/or process my personal data/personal information set out in this [form] and any other personal information provided by me or possessed by my Insurer (collectively the "Personal Information") and disclose and transfer such Personal Information to all Insurer(s) who have insured vehicle(s) involved in this accident (all Insurer(s) who have insured vehicle(s) involved in this accident shall be collectively referred to as the "Insurers"), the Insurers' lawyers/law firms, the Monetary Authority of Singapore and any relevant government agency/authority (such as the police), for the purpose(s) of :
 - (i) processing, handling and/or dealing with my claims including the settlement of the claims and any necessary investigations relating to the claims;
 - (ii) investigating the accident and/or my claims;
 - (iii) carrying out and/or dealing with my instructions or responding to any enquiries by me;
 - (iv) administering my claims (including the mailing of correspondence, statements, invoices, reports or notices to me, which could involve disclosure of certain personal data about me to bring about delivery of the same as well as on the external cover of envelopes/mail packages); and/or
 - (v) complying with applicable law in administering, processing, handling and/or dealing with my claims.(collectively the "Purposes")
- (b) all Insurer(s) who have insured vehicle(s) involved in this accident and the Insurers' lawyers/law firms, may/are permitted to collect, use, disclose and/or process my Personal Information for one or more of the above Purposes; and
- (c) my Personal Information may/can be disclosed by any of the Insurers and/or GIA to their third party service providers or agents(including their lawyers/law firms), which may be sited outside of Singapore, for one or more of the above Purposes.
- (d) my Personal Information will also be collected and used to compile claims history for the purpose of fraud detection, investigation and management in present and all future claims.
- (e) the information so collected under (d) above may be shared / disclosed:
 - (i) to all Insurers and/or any other third parties that assist in evaluating, investigating, controlling or managing fraud, regulators, law enforcement and government agencies as reasonably required for the purposes stated, or
 - (ii) for complying with requirements under any regulations, laws or court orders.



Policyholder's Signature
Date & Time: 4 SEP 2019

(2) = 80 h0

Driver's Signature
(If driver is not the policyholder)
Date & Time:

13/09/2019 19:24:25

Reporting Centre Personnel's Signature
Name: Pch Kwee Choo
NRIC/FIN No.: S6840583A

Sketch Plan Pg. 2

SKETCH PLAN

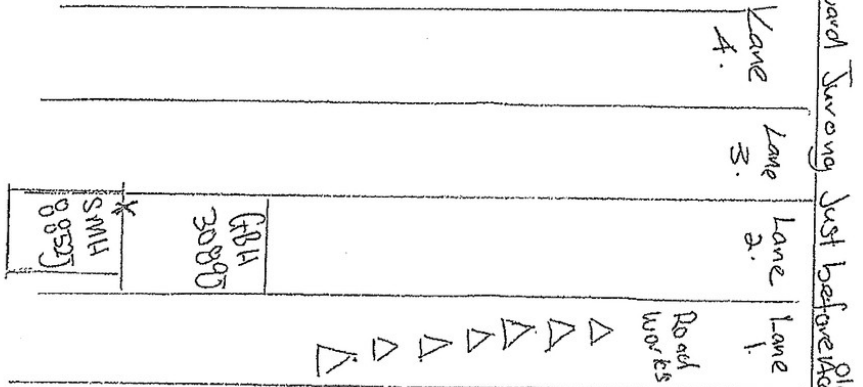

DESCRIBE CIRCUMSTANCES OF THE ACCIDENT

PLS REFER ATTACHED NOTICE OF COMPLIANCE

DECLARATION

I/We declare the foregoing particulars are true in every respect.

Policyholder's Signature
Date & Time: 24 SEP 2019

Driver's Signature
(If driver is not the policyholder)
Date & Time: 12/09/2019 1912428

Reporting Centre Personnel's Signature
Name: Poh Kwee Choo
NRIC/PR No.: S6840583A

CONFIDENTIAL

Annex E

NOTICE OF COMPLIANCE

This is to confirm that Mohamed Azhar Bin Aiyob,
NRIC/FIN S8315557D, has reported to the Police a non-injury traffic accident
which occurred at PIE towards Jurong just before Old Police Academy
on 13/09/2019 at 1:36 am/pm involving the following vehicles:
GBH3089J and SMH8852J.

- 2 If this accident was reported to the Police within 24 hours of its occurrence,
Then he/she has complied with Sec 84(2) of the Road Traffic Act, Cap 276.

Rank/Name of Issuing Officer: SSA1 Shahmeer

Date: 13/9/19

Time: 1912hrs

S/D Ref: 74

Police Post/Unit: Pasir Ris NPL

Original - to be issued to informant
Duplicate - to be submitted to Traffic Police

Pasir Ris NPC
No. 1 Pasir Ris Drive 4
301-01 Singapore 519457
Tel: 1800-5352999

CONFIDENTIAL

CERTIFICATE OF INSURANCE Pg. 1



HOTLINE TEL: (65) 6419-3000

CERTIFICATE OF INSURANCE

MOTOR VEHICLES (THIRD-PARTY RISKS AND COMPENSATION) ACT (CHAPTER 189)
 MOTOR VEHICLES (THIRD-PARTY RISKS AND COMPENSATION) RULES, 1969
 ROAD TRANSPORT ACT, 1987 (MALAYSIA)
 MOTOR VEHICLES (THIRD-PARTY RISKS) RULES, 1959 (MALAYSIA)

M.Z.400

(The below excess is subject to GST)	
Comprehensive Commercial Auto Plus	
CERTIFICATE NO. 999994313	WINDSCREEN EXCESS S\$100.00
	SUM INSURED Market Value
	INSURING WITH COE/PARF Yes
1) VEHICLE REGISTRATION NO.	GBH3089J
2) NAME OF POLICYHOLDER	Goldbell Car Rental Pte Ltd
3) EFFECTIVE DATE OF THE COMMENCEMENT OF INSURANCE FOR THE PURPOSES OF THE ACT	01 January 2019
4) DATE OF EXPIRY OF INSURANCE	31 March 2020
5) PERSON OR CLASSES OF PERSONS ENTITLED TO DRIVE*	
<p>Provided that the person driving is permitted in accordance with the licensing or other laws or regulations to drive the Motor Vehicle or has been so permitted and is not disqualified by order of a Court of Law or by reason of any enactment or regulation in that behalf from driving the Motor Vehicle.</p>	
6) LIMITATION AS TO USE*	
<p>Use only for social, domestic and pleasure purposes and for the Policyholder's business. Use for social, domestic, pleasure purposes and business purposes of any person whom the vehicle is hired. The Policy does not cover 1) Use for driving tuition, driving test, racing, pace-making, reliability trial or speed-testing; 2) use whilst drawing a trailer except the towing (other than for reward) of anyone disabled using a mechanically propelled vehicle; 3) use for the carriage of passengers for hire or reward by any person to whom the Vehicle is hired; and 4) Use for any purpose in connection with Motor Trade.</p>	
LOSS OF USE	Not Included
HIRE PURCHASE COMPANY	DBS Bank Ltd
<p>*Limitations rendered Inoperative by Section 8 of the Motor Vehicles (Third-Party Risks and Compensation) Act (Chapter 189) and Section 95 of the Road Transport Act, 1987 (Malaysia), are not to be included under these headings.</p>	

I / We hereby Certify that the policy to which this Certificate relates is issued in accordance with the provisions of the Motor Vehicles (Third-Party Risks and Compensation) Act (Chapter 189) and Part IV of the Road Transport Act, 1987 (Malaysia).

Issued In Singapore 16 Jan 2019

AIG Asia Pacific Insurance Pte. Ltd.

Manib

ORIGINAL

AUTHORISED REPRESENTATIVE

SSPTKY

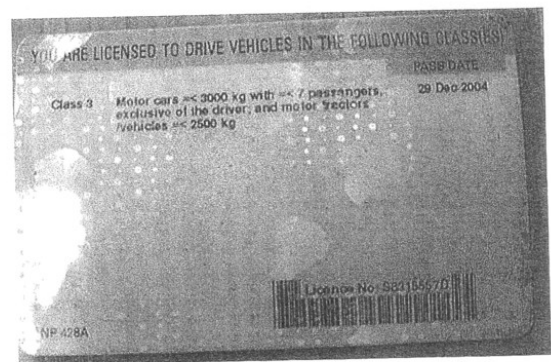
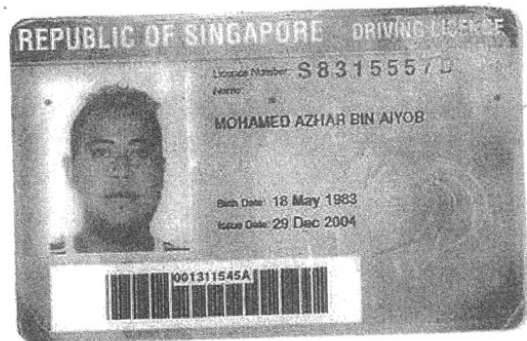
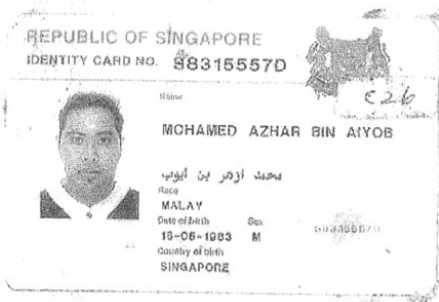

Accident Photo



Accident Photo



Accident Photo



Accident Photo

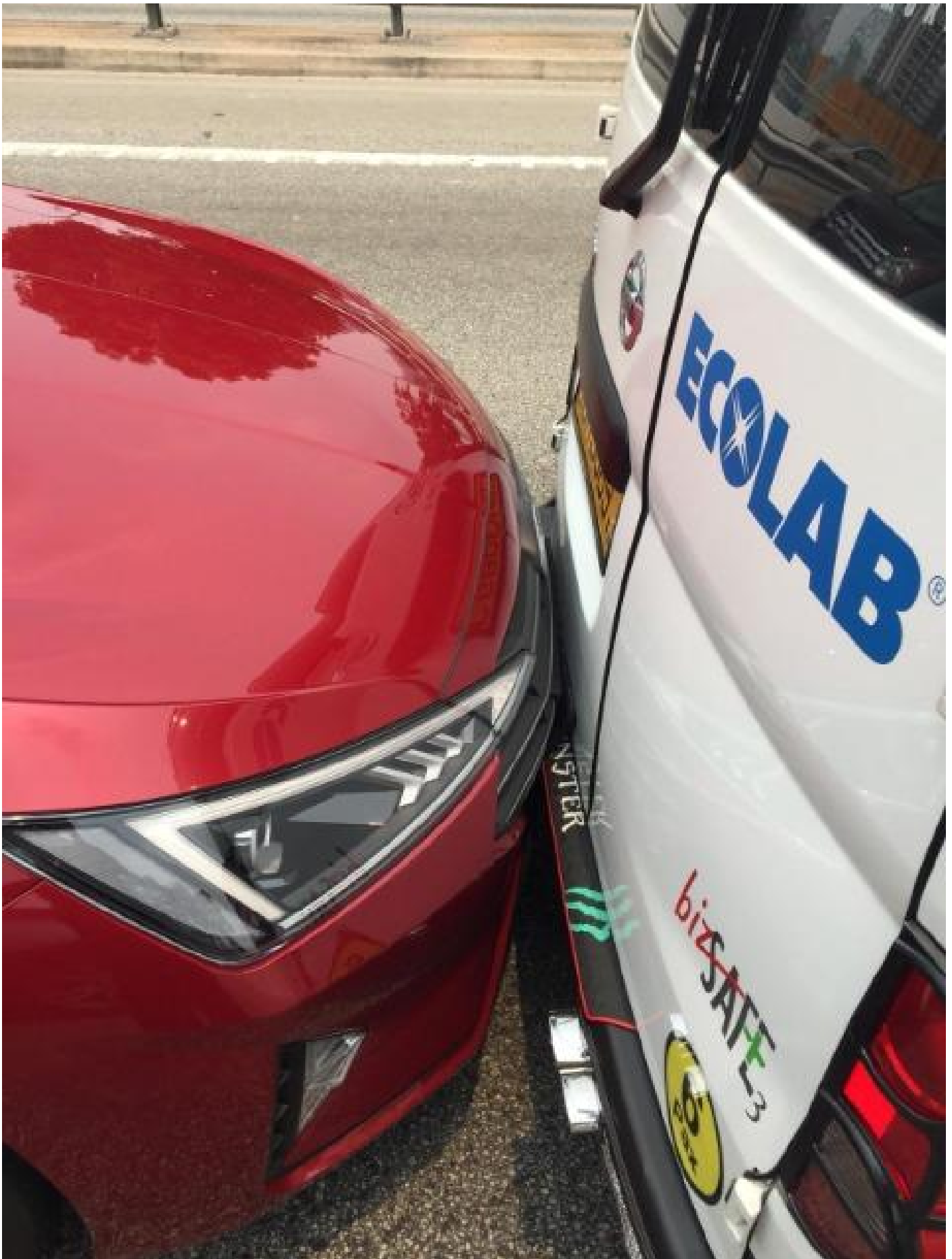

Accident Photo



Accident Photo



Accident Photo



Accident Photo



Accident Photo

