

LOT:

Priority : NORMAL / URGENT

Reference No: CV1/PA19017158/Hs Claim No. _____
 From (Person): Lim Wee Teck Brian of AXA
 Date/Time: 16 September 2019

IN OPS: Yes / No DOA:

Ref:

MV: \$

TYPE: M Car / M Cycle / Bus / Van / Lorry / Taxi / Prime Mover / Truck / Trailer or _____

Vehicle No: XD 4723R QQA/ASA 30/07/2019

Make & Model: _____

NEW CAR PRICE: \$

Registration Date: 10 June 2011

MV: \$ 37K-\$38K(EST) Quote by: Mr Lim

COE Expiry Date: 09 June 2021

FS: \$ Date July 2019

LTA Total Rebate Amount: (PARF) + (COE) =

SV: \$

Calculation for LTA Rebate:

(a) COE Period: _____ X 12 = _____ Mths

As At: _____ = _____ Mths

_____ = _____ Mths

(b) Balance Months: _____

(a) PARF = (OMV) _____ X _____ = _____
 (a)

(a) _____ - (b) _____ = _____ / 12 = _____

Register Before/After MAY 2002

(a) PARF = (OMV) _____ X _____ = _____

LTA Total Rebate Amount: (d) + (a) _____

Salvage Value (LTA Rebate - 5%): _____

Calculation for Valuation:

Average MV _____ \$

Calculation for Repossessed vehicle:

High demand vehicle: Yes / No - \$

Parallel Import vehicle: Yes / No - \$

More than 10yrs old: Yes / No - \$

MV for Repossessed vehicle: _____ \$

Engine Capacity: High / Low - \$

Europe / Asia Car - \$

Car Condition: Good/Fair/Poor/Burnt - \$

No. of transfer: - \$

Other deduction - \$

Forced Sales Value derived: _____ \$

Date / Time

Action / Instruction

Additional Information:

XD 4723R: NA/MSG15012323/h4 DOA: 22/07/2015

Re: Effect MV for XD4723R

Shirley Hiew (LKK Auto)

Tue 17/9/2019 6:24 PM

To: CHAN Kian Chuan <kianchuan.chan@axa.com.sg>

Cc: CHOW Soon Hee Gene <gene.chowsh@axa.com.sg>; LIM Wee Teck Brian <brian.limwt@axa.com.sg>; Admin A <admin-a@lkkauto.com>; LKK Valuation <valuation@lkkauto.com>

Dear Kian Chuan,

The market value for XD 4723R is \$37K - \$38K (est) as at July 2019.

Thank you.

Best Regards,

Shirley Hiew | Case Handler

LKK Auto Consultants Pte LtdPhone: 6256-3561 | email: Sur@lkkauto.com | fax: 6256-4315

Blk 51, Paya Ubi Industrial Park, Ubi Avenue 1, #02-25 | S(408933)

From: LIM Wee Teck Brian <brian.limwt@axa.com.sg>**Sent:** Monday, 16 September 2019 9:14 AM**To:** bhtay@autoprobe.com.sg <bhtay@autoprobe.com.sg>; admin@autoprobe.com.sg <admin@autoprobe.com.sg>; nick@lbs-auto.com <nick@lbs-auto.com>; benson@lbs-auto.com <benson@lbs-auto.com>; jimmy.lee@priorityservices.sg <jimmy.lee@priorityservices.sg>; cynthia.ong@priorityservices.sg <cynthia.ong@priorityservices.sg>; LKK Valuation <valuation@lkkauto.com>; Admin A <admin-a@lkkauto.com>; edwardchow@yaho.com <edwardchow@yaho.com>; mail@vpappraisal.com <mail@vpappraisal.com>**Cc:** CHOW Soon Hee Gene <gene.chowsh@axa.com.sg>; CHAN Kian Chuan <kianchuan.chan@axa.com.sg>**Subject:** Effect MV for XD4723R

Dear Valued Partners,

Kindly check MV and update Mr Chan Kian Chuan.

DOA : 30/07/2019

Thank You

Brian Lim (Mr)

Specialist (SIU & SITF)

AXA Insurance Pte Ltd | 8 Shenton Way, #24-01 AXA Tower, Singapore 068811 www.axa.com.sg

HP : 97541858

-----Disclaimer-----

This message may contain confidential information intended solely for the use of the named addressee. If you are not the intended recipient, you should not read, use, disclose or reproduce the content of this message. If you have received this message by mistake, please notify the sender immediately. Any views or opinions presented in this message are solely those of the author and

LIM Wee Teck Brian <brian.limwt@axa.com.sg>

Mon 16/9/2019 9:15 AM

To: bhtay@autoprobe.com.sg <bhtay@autoprobe.com.sg>; admin@autoprobe.com.sg <admin@autoprobe.com.sg>; nick@lbs-auto.com <nick@lbs-auto.com>; benson@lbs-auto.com <benson@lbs-auto.com>; jimmy.lee@priorityservices.sg <jimmy.lee@priorityservices.sg>; cynthia.ong@priorityservices.sg <cynthia.ong@priorityservices.sg>; LKK Valuation <valuation@lkkauto.com>; Admin A <admin-a@lkkauto.com>; edwardchow1@yahoo.com <edwardchow1@yahoo.com>; mail@vpappraisal.com <mail@vpappraisal.com>

Cc: CHOW Soon Hee Gene <gene.chowsh@axa.com.sg>; CHAN Kian Chuan <kianchuan.chan@axa.com.sg>

PARF_COE Rebate Enquiry XD4723R.pdf;

Kindly check MV and update Mr Chan Kian Chuan.

Thank You

Specialist (SIU & SITF)

AXA Insurance Pte Ltd | 8 Shenton Way, #24-01 AXA Tower, Singapore 068811 www.axa.com.sg

HP : 97541858

-----Disclaimer-----

This message may contain confidential information intended solely for the use of the named addressee. If you are not the intended recipient, you should not read, use, disclose or reproduce the content of this message. If you have received this message by mistake, please notify the sender immediately. Any views or opinions presented in this message are solely those of the author and do not necessarily represent those of AXA Insurance Pte Ltd or any other entity of the AXA Group, unless otherwise stated by the sender and duly authorized by the said companies.

Back to OneMotoring

Enquire PARF/COE Rebate for Registered Vehicle

Vehicle Owner Particulars	
Owner ID Type:	Company
Owner ID:	177N
Vehicle Details	
Vehicle No.:	XD4723R
Vehicle to be Exported:	No
Intended Deregistration Date:	16 Sep 2019
Vehicle Make:	ISUZU
Vehicle Model:	CYH52T
Primary Colour:	White
Manufacturing Year:	2010
Engine No.:	6WG1413893
Chassis No.:	JALCYH52TA7000050
Maximum Power Output:	-
Open Market Value:	\$113,357.00
Original Registration Date:	10 Jun 2011
First Registration Date:	10 Jun 2011
Transfer Count:	1
Actual ARF Paid:	\$5,668.00
Intended PARF Rebate Details	
PARF Eligibility:	No
PARF Eligibility Expiry Date:	-
PARF Rebate Amount:	\$0.00
Intended COE Rebate Details	
COE Expiry Date:	09 Jun 2021
COE Category:	C - Goods Vehicle & Bus
COE Period(Years):	10
QP Paid:	\$21,889.00
COE Rebate Amount:	\$3,791.00
Total Rebate Amount:	\$3,791.00

The information contained herein is correct as at 16 Sep 2019

OK

Balance — 1 year 1 month

Depreciation — 20000

$20000 \div 12 = 1666 \text{ month}$

MV: 40K (Depreciation \$20K)

$20000 + 18326$

$= 38326$

Hock Ann

MV - 38300

PV - 3791

NV - 34500

MV - 37-38

[> Back to OneMotoring](#)

Enquire Transfer Fee

Vehicle Details

Vehicle No.:	XD4723R
Vehicle Type:	B37 - Goods (Open) Platform Truck (Self-Loader)
Vehicle Attachment 1:	With Crane
Vehicle Scheme:	Normal
Vehicle Make:	ISUZU
Vehicle Model:	CYH52T
Chassis No.:	JALCYH52TA7000050
Propellant:	Diesel
Engine No.:	6WG1413893
Engine Capacity:	15681 cc
Maximum Power Output:	-
Maximum Laden Weight:	34000 kg
Unladen Weight:	20920 kg
Year Of Manufacture:	2010
Original Registration Date:	10 Jun 2011
Lifespan Expiry Date:	09 Jun 2031
COE Category:	C - Goods Vehicle & Bus
Quota Premium:	\$21,889.00
COE Expiry Date:	09 Jun 2021
Road Tax Expiry Date:	09 Dec 2019
Inspection Due Date:	09 Jun 2020
Intended Transfer Date:	16 Sep 2019
CO2 Emission:	-
CO Emission:	-
HC Emission:	-
NOx Emission:	-
PM Emission:	-

The current road tax expiry is 09 Dec 2019. You may renew the road tax from 10 Sep 2019 with all pre-requisite(s) fulfilled. If the road tax is renewed after 09 Dec 2019, late renewal fee(s) will be imposed. Please use [Enquire Road Tax Payable](#) to check on the late fee(s) payable.

Road tax, including Over Payment (if any), of a vehicle will follow the vehicle to the new registered owner when its ownership is being transferred.

Amount Payable (From 10 Dec 2019 to 09 Jun 2020)

	Amount Before GST (S\$)	GST Amount (S\$)	Amount After GST (S\$)
Transfer Fee:	25.00	-	25.00
Sub Total:			25.00
Nett Road Tax Amount (After Offsetting Over Payment):	0.00	-	0.00
Total Amount Payable:			25.00

Amount Payable (From 10 Dec 2019 to 09 Dec 2020)

	Amount Before GST (S\$)	GST Amount (S\$)	Amount After GST (S\$)
Transfer Fee:	25.00	-	25.00
Sub Total:			25.00
Nett Road Tax Amount (After Offsetting Over Payment):	0.00	-	0.00
Total Amount Payable:			25.00

Message

This vehicle has a road tax Over Payment of \$253.00. This Over Payment may be used to offset Road Tax payable and Transfer Fees respectively, where applicable.

You may print this page for reference.

OK

Print

Get More Cash for Your Car, Post an Ad Today
 Receive a higher selling price by selling your car yourself.
 Advertise it for sale at just \$58, list till sold.

Isuzu Price Range Depreciation 2011 Truck

Advanced Search

Home » Used Cars » Sing Soon Huat Trading Pte Ltd » Isuzu CYH52T (New 10-yr COE)

Isuzu CYH52T (New 10-yr COE)

Overview

Financial

Accessories

Similar

Research

Photos

Map

PREMIUM AD

Price	\$230,000	Lifespan	12-Jan-2031
Depreciation	\$22,980 /yr	Reg Date	13-Jan-2011 (10yrs COE left)
Mileage	N.A.	Manufactured	2010
Road Tax	N.A.	Transmission	Manual
Dereg Value	N.A.	OMV	\$115,006
COE	N.A.	ARF	\$5,751
Engine Cap	15,681 cc	No. of Owners	1
Curb Weight	24,820 kg		
Type of Vehicle	Truck		

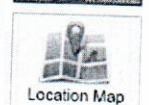
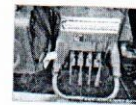

Location Map

Shortlist

Compare

Add note

Report Error

More Actions

Description

Only 1 Owner, Wooden Body With A Reputable Hiab 855EP-10 HIPRO Crane. Very Well Taken Care Of By Owner With Regular Serviced. Renew Ten Years COE, Reducing Time Consumption And Provides You With Conveniences! You Will Not Have Any Worries. Call To Arrange For Viewing.

Category

COE Car, Premium Ad Car

Status

Available

Resources



Car Valuation - Free

Find out the market value of your existing car for free. Get started



Vehicle Evaluation

Afraid of lemons? Request to have this car evaluated professionally. Find out more

Seller Information

Company	Sing Soon Huat Trading Pte Ltd
	» dealer's pricelist
	» 1 vehs sold 1 vehs available
Address	112 Woodlands Industrial Park E3 Search cars nearby this location
Office No	63650082
Contact Person(s)	Teng Siong Wei 97302023

Posted on: 09-Sep-2019 | Last Updated on: 13-Sep-2019

Upfront Payment

Transfer Fee	\$25	
Down Payment	\$23,000 (change)	Maximum 90% Loan
1st Instalment	\$5,089	Based on 4.5% interest rate
Insurance	You'll also need a valid car insurance to drive this vehicle. 18% off with code CAR18 Get a quote now!	
Total Upfront Payment	\$28,114 (Without insurance)	Check with seller for exact figure

more Financial info

Powered by

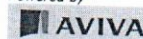

Tags: Isuzu CYH52T, isuzu cvh52t, 2011 Isuzu CYH52T, 2011 isuzu cyh52t, Isuzu, CYH52T, cyh52t, Used Isuzu

Compare



Sleek &
Classy New
Mercedes
Take Off 18...



VAITRIX
Throttle
Controller For
Honda Stre...



Improve
Braking
Performance
Of Your Car



Undercarriage
Sound
Proofing for
Civic

Isuzu CYH52T

Price Range ▾

Depreciation ▾

Year Reg ▾

Vehicle Type ▾

Advanced Search

Home » Used Cars » Convince Auto » Isuzu CYH52T

Isuzu CYH52T

Overview

Financial

Accessories

Similar

Research

Photos

Map



CONVINCE AUTO

YOUR TRUSTED & RELIABLE MOTORING PARTNER

Price	\$228,000	Lifespan	11-Jan-2030
Depreciation ?	N.A.	Reg Date	12-Jan-2010 (3mths 26days COE left)
Mileage	N.A.	Manufactured ?	2009
Road Tax ?	N.A.	Transmission	Manual
Dereg Value ?	\$695 as of today (change)	OMV ?	\$113,783
COE ?	\$21,692	ARF ?	\$5,690
Engine Cap	15,681 cc	No. of Owners ?	1
Curb Weight ?	21,900 kg		
Type of Vehicle	Truck		

Features

Used Isuzu CYH52T With PK74002G Crane. New Paint. New 10 Years COE. Excellent Condition.

Category

-

Status

Available

Resources



Vehicle Evaluation

Afraid of lemons? Request to have this car evaluated professionally. Find out more



Car Valuation - Free

Find out the market value of your existing car for free. Get started

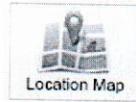
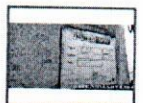
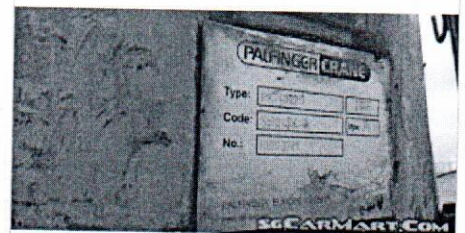

Location Map

Shortlist

Compare

Add note

Report Error

More Actions

Seller Information

Company	Convince Auto	
	» dealer's pricelist	
	» 3 vehs sold 21 vehs available	
Address	176 Sin Ming Drive #04-04	
	Search cars nearby this location	
Location	Sin Ming Auto Care	
Office No	65561131	
Contact Person(s)	Cm Tan	90287773
	Florence	83378178

Posted on: 02-Aug-2019 | Last Updated on: 02-Aug-2019

Upfront Payment

» more Financial Info

Transfer Fee ?	\$25	
Down Payment ?	\$22,800 (change)	Maximum 90% Loan
1st Instalment ?	\$68,981	Based on 3.4% interest rate
Insurance	You'll also need a valid car insurance to drive this vehicle. 18% off with code CAR18 Get a quote now!	
To Compare	\$91,806 (Without insurance)	Check with seller for exact figure

Powered by

