

SINGAPORE ACCIDENT STATEMENT

IMPORTANT NOTICE

1. Please report correctly the details of the accident to speed up the claims process.
2. This Form must be completed by the Policyholder and/or the Authorised Driver.
3. Information provided must be as truthful and accurate as possible. Any wilful misrepresentation or withholding of material facts may allow insurance companies to repudiate policy liability.
4. The issue and acceptance of this Form by insurance companies is not an admission of policy liability on the part of the insurance companies.
5. **Any false reporting may be referred to the Police for investigation.**
6. This report will be forwarded by the insurers of the GIA Records Management Centre established by the General Insurance Association of Singapore (GIA) for archiving and that copies of this report will, for a fee, be made available upon application by interested parties.
7. By the lodgement of this report to the insurers, you hereby consent to the archiving of this report at the centre and to copies of the report being made available aforesaid.

ACCIDENT STATEMENT

| | |
|----------------------------|---------------------------------|
| Date Of Report | 27/09/2019 10:54 |
| Date Of Accident | 26/09/2019 17:20 |
| Exact Location Of Accident | AMK AVE 8 JUNCTION OF AMK ST 41 |
| Country/State of Loss | SINGAPORE |

DETAILS OF OWN VEHICLE

| | |
|-----------------------------|-----------------------|
| Vehicle Registration Number | SHB8578S |
| Insured/Policyholder | |
| Name Of Registered Owner | PREMIER TAXIS PTE LTD |
| Co Reg No | 200304975H |
| Email Address | NOEMAIL |
| Mobile Phone No | |
| Alternative Phone No | OFFICE-62148880 |

Vehicle Particulars

| | |
|--|------------------|
| Manufacturer | KIA |
| Model | OPTIMA-1.7 D (A) |
| Exact Purpose for which vehicle was being used at time of accident | HIRED & REWARDS |
| Are you claiming under your own insurance policy for repair to your vehicle? | NO |
| If No, Please state action to be taken | THIRD PARTY |
| Vehicle Category | TAXI |

Insurance Company

| | |
|---------------------------|--|
| Name of Insurance Company | NTUC INCOME INSURANCE CO-OPERATIVE LTD |
| Type Of Coverage | THIRD PARTY |
| Fleet Policy | YES |
| Policy Number | 5107202885 |
| Cover Note Number | |

Driver

| | |
|----------------------|-----------------------|
| Name of Driver | GOH LEE SENG |
| NRIC No | S1384449F |
| Date Of Birth | 24/11/1959 |
| Occupation | OUTDOOR |
| Date Of Driving Pass | 08/12/2005 |
| Driving Experience | 13 YEARS AND 9 MONTHS |
| Gender | MALE |
| Mobile Number | (LOCAL) +65-96577556 |
| Fax Number | |
| Contact Number | |
| Email Address | NOEMAIL |

| | |
|---|---------------------------------------|
| Address | BLOCK 208A COMPASSVALE LANE #08-72 |
| Postcode | 541208 |
| Was driver an employee of the Insured's Company | NO |
| If No, Relationship of the Driver with the Insured | OTHER - HIRER |
| Vehicle Registration Number of Driver's Own Vehicle | - |
| | - |
| | - |
| Insurance Company of Driver's Own Vehicle | - |
| | - |
| | - |

General Information of the Accident

| | |
|--------------------|-----------------|
| Type Of Accident | CHAIN COLLISION |
| Weather Conditions | CLEAR |
| Road Surface | DRY |

Other Information

| | |
|---|-----|
| Was any foreign vehicle involved in this accident? | NO |
| Number of vehicles (including own vehicle) involved in the accident | 3 |
| Was any body injured in the Accident? | NO |
| Was any injured conveyed to hospital by ambulance? | NO |
| Was any other material or property damaged? | YES |
| I have been approached by unknown person(s) soliciting/offering accident claims assistance. | NO |
| Number of Passengers (Including Driver) | 1 |

Details of Police Action

| | |
|---|----|
| Was the accident reported to the police? | NO |
| If Yes, Please state which Police Station | |
| Was notice of intended Prosecution given? | NO |
| If Yes, against whom? | |

Circumstances of Accident

ALL VEHICLES HAVE NO PASSENGER.

Attachment(s)

| | |
|---|-----|
| Are accident photos available for attachment? | YES |
| Was there any video captured by Car Camera? | NO |
| Was there any audio recorded? | NO |

DETAILS OF OTHER VEHICLE PROPERTY 1

| | |
|-------------------------------------|-----------------|
| Vehicle Registration Number | SHA2390K |
| Vehicle Make/Model/Colour | COMFORT TAXI |
| Details Of Properties | VEHICLE B |
| Vehicle Category | TAXI |
| Name of Driver | CHEONG TIEN HWA |
| NRIC/Passport Number | S2171529H |
| Contact Number | 90657465 |
| Address | |
| Postcode | |
| Insurance Company Name | |
| Nature Of Damage | |
| No. Of Passenger (Including Driver) | |

DETAILS OF OTHER VEHICLE PROPERTY 2

| | |
|-----------------------------|----------|
| Vehicle Registration Number | SKU7563E |
|-----------------------------|----------|

| | |
|-------------------------------------|-------------|
| Vehicle Make/Model/Colour | |
| Details Of Properties | VEHICLE C |
| Vehicle Category | PRIVATE CAR |
| Name of Driver | NG TEN MOI |
| NRIC/Passport Number | S2610296J |
| Contact Number | 97340380 |
| Address | |
| Postcode | |
| Insurance Company Name | |
| Nature Of Damage | |
| No. Of Passenger (Including Driver) | |

1. Please report **correctly** the details of the accident to speed up the claims process.
2. This Form must be **completed by the Policyholder and/or the Authorised Driver**.
3. Information provided must be as **truthful and accurate as possible**. Any wilful misrepresentation or withholding of material facts may allow insurance companies to **repudiate policy liability**.
4. The issue and acceptance of this Form by insurance companies is not an admission of policy liability on the part of the insurance companies.
5. **Any false reporting may be referred to the Police for investigation.**
6. The report will be forwarded by the insurers of the GIA Records Management Centre established by the General Insurance Association of Singapore (GIA) for archiving and that copies of this report will for a fee be made available upon application by interested parties.
7. By the lodgment of this report to the insurers, you hereby consent to the archiving of this report at the centre and to copies of the report being made available aforesaid.
8. **Consent under the Personal Data Protection Act (PDPA)**

(a) My insurer, my workshop and the General Insurance Association of Singapore ("GIA") may/are permitted to collect, use, disclose and/or process my personal data/personal information set out in this [form] and any other personal information provided by me or possessed by my insurer (collectively the "Personal Information") and disclose and transfer such Personal Information to all insurer(s) who have insured vehicle(s) involved in this accident (all insurer(s) who have insured vehicle(s) involved in this accident shall be collectively referred to as the "Insurers"), the Insurers' lawyers/law firms, the Monetary Authority of Singapore and any relevant government agency/authority (such as the police), for the purpose(s) of:

- (i) processing, handling and/or dealing with my claims including the settlement of the claims and any necessary investigations relating to the claims;
- (ii) investigating the accident and/or my claims;
- (iii) carrying out and/or dealing with my instructions or responding to any enquiries by me;
- (iv) administering my claims (including the mailing of correspondence, statements, invoices, reports or notices to me, which could involve disclosure of certain personal data about me to bring about delivery of the same as well as on the external cover of envelopes/mail packages); and/or
- (v) complying with applicable law in administering, processing, handling and/or dealing with my claims.(collectively the "Purposes")

(b) all insurer(s) who have insured vehicle(s) involved in this accident and the Insurers' lawyers/law firms, may/are permitted to collect, use, disclose and/or process my Personal Information for one or more of the above Purposes; and

(c) my Personal Information may/can be disclosed by any of the Insurers and/or GIA to their third party service providers or agents(including their lawyers/law firms), which may be sited outside of Singapore, for one or more of the above Purposes.

(d) my Personal Information will also be collected and used to compile claims history for the purpose of fraud detection, investigation and management in present and all future claims.

(e) the information so collected under (d) above may be shared / disclosed:

- (i) to all insurers and/or any other third parties that assist in evaluating, investigating, controlling or managing fraud, regulators, law enforcement and government agencies as reasonably required for the purposes stated, or
- (ii) for complying with requirements under any regulations, laws or court orders.



Reporting Centre Personnel's Signature
Name: _____
NRIC/FIN No.: _____

Sketch Plan Pg. 2

SKETCH PLAN

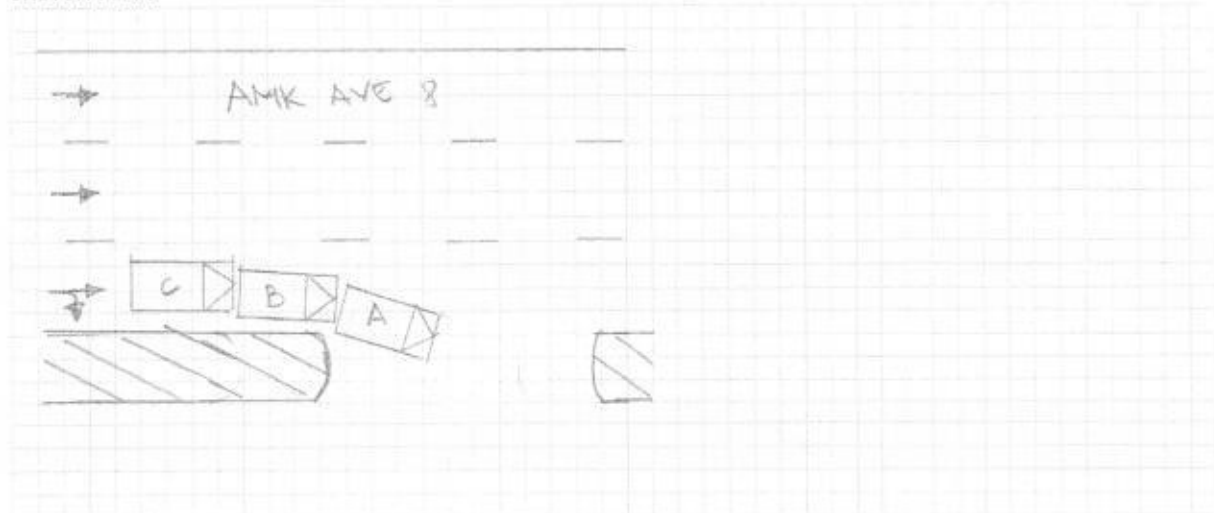

DESCRIBE CIRCUMSTANCES OF THE ACCIDENT

A: SHB 85785

B: SHB 2342 K

C: SKJ 7563E

DECLARATION

I/We declare the foregoing particulars are true in every respect.

Policyholder's Signature _____
Date & Time: _____

Driver's Signature
(if driver is not the policyholder)
Date & Time:

Reporting Centre Personnel's Signature
Name:
NRIC/FIN No.:

Describe Circumstance of the Accident.

*** CHAIN COLLISION ***

ON 26/09/2019 @ 1720HRS, I WAS DRIVING MY TAXI (SHB 8578 S) – ALONG ANG MO KIO AVENUE 8 AT THE EXTREME RIGHT LANE WHEN I STOP AS I INTENDED TO MAKE A RIGHT TURN TOWARDS ANG MO KIO STREET 41.

MOMENT LATER WHILE I STATIONARY, SUDDENLY I FELT AN IMPACT FROM THE REAR. VEHICLE B (SHA 2390 K – COMFORT TAXI) COLLIDED ONTO MY TAXI. UPON ALIGHTED, I NOTICE THAT I WAS INVOLVED IN A CHAIN COLLISION AS VEHICLE C (SKU 7563 E) ALSO COLLIDED ONTO VEHICLE B.

DUE TO THE IMPACT, MY TAXI HVE DAMAGES ON THE REAR PORTION, VEHICLE B HAVE DAMAGES ON FRONT AND REAR AND VEHICLE C HAVE DAMAGES ON THE FRONT PORTION.

NO INJURY INVOLVED.

ALL VEHICLES HAVE NO PASSENGER.

*VIDEO FOOTAGE CAPTURED.

CHAIN COLLISION / MULTIPLE VEHICLES

DAMAGES FOUND ON VEHICLE A, B, C, D, E & F

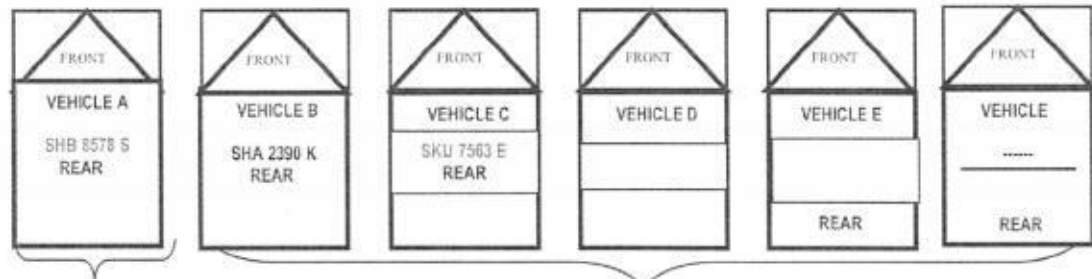

PREMIER TAXI

THIRD PARTY VEHICLES

[Signature]

S 1354449-F
Driver's Signature & NRIC Number
Friday, September 27, 2019 @ 11:15:07 AM