

27/03/2002

ASS. REC. BY:

REF: CS/ AGI 19017121/ Bgf302

Special Instruction:

Surveyor: Mr km

ASSIGNMENT (Office)

From (Person): Imy Ration of AGZ Date/Time: 20-9-19 10:17a.m

Estimated Cost: _____ Bill to: _____

OD / TP / WS / TP RES / OD RES / EVA / INV / MV / CS

To Inspect Vehicle No: SGZ 3337P Insured: SLF 183Gat Workshop m/s Team Autopro Tel: 62581955of 160 Sin Ming Dr #101-14Policy No: _____ Claim No: 610004136/LA

Sum Insured: _____ Excess: _____

Make of Veh: _____ D.O.A. 28.9.2019
(Client's Record)

CA / REV / REP. / REV 24 HRS

Date/Time: 20-9-19 10:25a.m Person Contacted: Peach H.O.D. Endorsement: _____Vehicle IN/OUT

Date/Time	Action/Instruction (<input checked="" type="checkbox"/>) Estimate
	SGZ 3337P - CS / SMO 17007626 / Gtdscr
	SLF 183G - x

D.O.A. - 31/05/2019

AG1

Mr Lim

ASSIGNMENT

30. 9. 2019

Estimated Cost

TP / WS / TP RES / OD RES / EVA / INV / MV

To Inspect Vehicle No: SGZ 3337P

at Workshop with Team Autopro

at 160 sin ming Dr # 01-14

Insured

Policy No.

Claims No.

Sum Insured:

Excess:

(Client's Record)

Make of Veh:

(Policy Condition)

Remark: The veh had commenced its repair at the time of inspection.

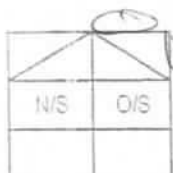

Bal. or Market Value.

IDAC Accident Report: Consistent? : Yes or No

GIA / PR Seen: Consistent? : Yes or No

Est. Repairs: 5 days Res.: Yes or No

Lump Sum: % 3 Val.: Yes or No

CA / REV / REP. / 24 HRS

rup'

Vehicle: IN / OUT

Date: Person Contacted:

Veh No: SGZ 3337P at Regn 25/10/2007

Type: M.Car / M.Cycle / Bus / Van / Lorry / Taxi / Prime Mover /

Truck / Trailer or

Make: Honda Fit 1.3A c.c. 1339

Colour: Grey A/C: Insured / Std / NI / NA

Sp. Reading: 213970 T/Radio: Insured / Std / NI / NA

Eng/No: L13A23A0368

C/No: GD1241A372

Gen. Cond: Good / Fair / Poor / Burnt

Steering: In order / Jammed / Leaked / Burnt or

Brake: In order / Jammed / Leaked / Burnt or

Modi: Nil / STD A/Rim or

Tyre Size: F: 195/50/15

R: 195/50/15

BS / DUN / EXNOVA / GY / FS / LIZA / MIC / OHTSU / PIR / SUMI /

TOYO / YOKO or FIRENZA

Front

Rear

R/Bal. 7 mm R/Bal. 7 mm

L/Bal. 7 mm L/Bal. 7 mm

D.O.A. D.O.I. 30.9.19

Survey held at Team Autopro

Des. of Damages: Front / Rear / N/S / U/C / Rooftop of

The U/C / Chassis frame / Body Structure affected due to collision

Date / Time	Action / Instruction
	Range 4,500/2 - 5,000/2
	Finalised with w/s KC @
	Lump sum \$2800/2 with 5 days
	L/S 2800/2 Team Lim 3/10/19 Team Lim 29/11/19
	(Red \$6942-24, 71%)
	MV 18,600/2
	PV 13,020/2
	NV 4,980/2
	RECEIVED 09 DEC 2019
	Team Lim 3/10/19

Duration: File Pass

☐ : Preli. Report☐ : Final Report

Days Of Repair: 5

Resurvey No. of Trip: 2

Survey Fee:

Transportation:

S + RS

Fuel:

Tolls:

Other:

Total:

Add Fee:

☐ Site Insp \$5☐ Interview \$5☐ Tech. Insp \$5☐ Other \$5

9/12/19 Typist

Lump Sum \$2800/2

240

Summer Lee (LKK Auto)

From: Ivy Ratilla <ivy.r@budgetdirect.com.sg>
Sent: Monday, 30 September, 2019 10:17 AM
To: Admin-D (LKKAuto)
Cc: SUR; Loganathan Agoram
Subject: TPPD Survey: Claim ref:C10004136/LA || OI- SLF183G (White) TP- SGZ3337P || Est:0.00 || Team AutoPro
Attachments: Team Autopro.pdf

Hi Team,

We would like to arrange TP survey for SGZ3337P. They have chosen Mr. Lim to survey the Vehicle.

Please confirm.

Regards,

Ivy Ratilla
Executive, Claims Admin

T +65 6540 2185
F +65 6725 0853
E ivy.r@budgetdirect.com.sg



Customer Care +65 6221 2111
Claims +65 6221 2199
Claims (Int.) +65 6540 2199

190 Clemenceau Avenue, #03-01
Singapore Shopping Centre
Singapore
239924
budgetdirect.com.sg

auto  general

Auto & General Insurance (Singapore) Pte. Limited (Co. Reg. No. 201626103G) trading as **Budget Direct Insurance**.

This email is sent by Auto & General (SEA) Services Pte. Limited or a related body corporate (Auto & General) and is for the intended addressee. The views expressed in this email and attachments (email) reflect the views of the stated author but may not reflect views of Auto & General. This email is confidential and subject to copyright. It may be privileged. If you are not the intended addressee, confidentiality and privilege have not been waived and any use, interference with, or disclosure of this email is unauthorised.

This email is sent by Auto & General (SEA) Services Pte. Limited or a related body corporate (Auto & General) and is for the intended addressee. The views expressed in this email and attachments (email) reflect the views of the

stated author but may not reflect views of Auto & General. This email is confidential and subject to copyright. It may be privileged. If you are not the intended addressee, confidentiality and privilege have not been waived and any use, interference with, or disclosure of this email is unauthorised.

From: TeamAutoPro North <teamautopl@gmail.com>
Sent: Saturday, 28 September 2019 6:20 PM
To: Claims <claims@budgetdirect.com.sg>
Subject: 2 Days Notice: SGZ 3337 P (Our Ref) and SLF 183 G (Your Ref) Dated 28th September 2019

Dear Sir/Madam,
Road Traffic Accident Involving SGZ 3337 P (Our Ref) and SLF 183 G (Your Ref)
Dated 28th September 2019, Time around 1645HRS
@ Middle road towards Sophia Road

We represent our client; Earnest Tan Ren Wei, to notify you of the aforesaid road traffic accident involving our client's vehicle registration number: SGZ 3337 P and your insured's vehicle registration number: SLF 183 G. Enclosed herewith a copy of our 2 Days Notice Letter and the relevant Singapore Accident Statement filed for your reference.

For efficiency purpose, we are agreeable with the appointment of **Mr Lim - LKK** as the SJE for subject claim. Please let us know within **2 working days** from today your agreeing to the above otherwise kindly send us your list of at least **ten (10) motor surveyors, via email to the following personnel:-**

Contact Person	Eric Lee	8269 9999
Email Address	teamautopl@gmail.com	
Survey Address	160 Sin Ming Dr, #01-14 Singapore 575722	

Thank you for your attention to this email and we look forward to your earliest reply

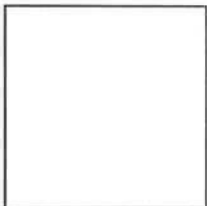

Attachments a

--
The above settlement is in respect of our client for damage pertaining to his motor vehicle and shall not prejudice our client's claim in respect of damages and consequential loss in relation to his personal injuries.

Cheers,
Peach
Team AutoPro Pte Ltd
Tel: 6258 1955
Fax: 6258 1956

(Newly Shifted) Main Office: 160 Sin Ming Dr, #02-12 Sin Ming AutoCity Singapore 575722
Workshop/Survey Venue: 160 Sin Ming Dr, #01-14 Sin Ming AutoCity Singapore 575722

This email is sent by Auto & General (SEA) Services Pte. Limited or a related body corporate (Auto & General) and is for the intended addressee. The views expressed in this email and attachments (email) reflect the views of the stated author but may not reflect views of Auto & General. This email is confidential and subject to copyright. It may be privileged. If you are not the intended addressee, confidentiality and privilege have not been waived and any use, interference with, or disclosure of this email is unauthorised.

SINGAPORE ACCIDENT STATEMENT

IMPORTANT NOTICE

1. Please report correctly the details of the accident to speed up the claims process.
2. This Form must be completed by the Policyholder and/or the Authorised Driver.
3. Information provided must be as truthful and accurate as possible. Any wilful misrepresentation or withholding of material facts may allow insurance companies to repudiate policy liability.
4. The issue and acceptance of this Form by insurance companies is not an admission of policy liability on the part of the insurance companies.
5. Any false reporting may be referred to the Police for investigation.
6. This report will be forwarded by the insurers of the GIA Records Management Centre established by the General Insurance Association of Singapore (GIA) for archiving and that copies of this report will, for a fee, be made available upon application by interested parties.
7. By the lodgement of this report to the insurers, you hereby consent to the archiving of this report at the centre and to copies of the report being made available aforesaid.

ACCIDENT STATEMENT

Date Of Report	30/09/2019 16:18
Date Of Accident	28/09/2019 16:10
Exact Location Of Accident	MIDDLE RD TWDS SOPHIA RD
Country/State of Loss	SINGAPORE

DETAILS OF OWN VEHICLE

Vehicle Registration Number	SGZ3337P
Insured/Policyholder	
Name Of Registered Owner	EARNEST TAN REN WEI
NRIC No	S9432996E
Email Address	EARNEST_94@LIVE.COM.SG
Mobile Phone No	(LOCAL) +65-97283763
Alternative Phone No	OFFICE-NOPHONE

Vehicle Particulars

Manufacturer	HONDA
Model	FIT 1.3A
Exact Purpose for which vehicle was being used at time of accident	PRIVATE USE
Are you claiming under your own insurance policy for repair to your vehicle?	NO
If No, Please state action to be taken	THIRD PARTY
Vehicle Category	PRIVATE CAR

Insurance Company

Name of Insurance Company	DIRECT ASIA INSURANCE (SINGAPORE) PTE LTD
Type Of Coverage	COMPREHENSIVE
Fleet Policy	NO
Policy Number	MT/00547969
Cover Note Number	28/11/2018 TO 27/11/2019

Driver

Name of Driver	EARNEST TAN REN WEI
NRIC No	S9432996E
Date Of Birth	12/09/1994
Occupation	INDOOR
Date Of Driving Pass	15/10/2015
Driving Experience	3 YEARS AND 11 MONTHS
Gender	MALE
Mobile Number	(LOCAL) +65-97283763
Fax Number	
Contact Number	OFFICE-NOPHONE
Email Address	EARNEST_94@LIVE.COM.SG

Address	APT BLK 702 WEST COAST RD #12-361
Postcode	120702
Was driver an employee of the Insured's Company	NO
If No, Relationship of the Driver with the Insured	OWNER
Vehicle Registration Number of Driver's Own Vehicle	-
	-
	-
Insurance Company of Driver's Own Vehicle	-
	-
	-

General Information of the Accident

Type Of Accident	COLLISION - MAJOR/MINOR RD
Weather Conditions	CLEAR
Road Surface	DRY

Other Information

Was any foreign vehicle involved in this accident?	NO
Number of vehicles (including own vehicle) involved in the accident	2
Was any body injured in the Accident?	YES
Was any injured conveyed to hospital by ambulance?	NO
Was any other material or property damaged?	YES
I have been approached by unknown person(s) soliciting/offering accident claims assistance.	NO
Number of Passengers (Including Driver)	1

Details of Police Action

Was the accident reported to the police?	YES
If Yes, Please state which Police Station	
Police Station Name	TRAFFIC POLICE DIVISION HQ - SINGAPORE CITY
Police Station Address	ROAD: 10 UBI AVENUE 3 , POSTCODE: 408865 , COUNTRY: SINGAPORE
Police Station Contact	TEL NO: 65470000 - FAX NO:
Was notice of intended Prosecution given?	NO
If Yes, against whom?	

Circumstances of Accident

REFER TO SKETCH PLAN & POLICE REPORT NO. T/20190929/7004 DD. 29/09/2019

Attachment(s)

Are accident photos available for attachment?	YES
Was there any video captured by Car Camera?	YES
Remarks/ Reasons:	FOOTAGE IS WITH OWNER'S WORKSHOP-FILE TO BIG
Was there any audio recorded?	NO

DETAILS OF OTHER VEHICLE PROPERTY 1

Vehicle Registration Number	SLF183G
Vehicle Make/Model/Colour	
Details Of Properties	
Vehicle Category	PRIVATE CAR
Name of Driver	
NRIC/Passport Number	
Contact Number	
Address	
Postcode	
Insurance Company Name	

Nature Of Damage

No. Of Passenger (Including Driver)

DETAILS OF INJURED PERSON 1

Name EARNEST TAN REN WEI

Approximate Age

Injuries Sustain LOWER BACK

Injured person in which vehicle? SGZ3337P

Were seat belts worn? YES

Was this injured conveyed to hospital by ambulance?

Address

Postcode

IMPORTANT NOTICE

1. Please report correctly the details of the accident to speed up the claims process.
2. This Form must be completed by the Policyholder and/or the Authorised Driver.
3. Information provided must be as truthful and accurate as possible. Any wilful misrepresentation or withholding of material facts may allow Insurance companies to repudiate policy liability.
4. The Issue and acceptance of this Form by Insurance companies is not an admission of policy liability on the part of the insurance companies.
5. Any false reporting may be referred to the Police for investigation.
6. The report will be forwarded by the Insurers of the GIA Records Management Centre established by the General Insurance Association of Singapore (GIA) for archiving and that copies of this report will for a fee be made available upon application by interested parties.
7. By the lodgment of this report to the insurers, you hereby consent to the archiving of this report at the centre and to copies of the report being made available aforesaid.
8. Consent under the Personal Data Protection Act (PDPA)

I understand, acknowledge, agree and consent that:

- (a) My insurer, my workshop and the General Insurance Association of Singapore ("GIA") may/are permitted to collect, use, disclose and/or process my personal data/personal information set out in this [form] and any other personal information provided by me or possessed by my insurer (collectively the "Personal Information") and disclose and transfer such Personal Information to all insurer(s) who have insured vehicle(s) involved in this accident (all insurer(s) who have insured vehicle(s) involved in this accident shall be collectively referred to as the "Insurers"), the Insurers' lawyers/law firms, the Monetary Authority of Singapore and any relevant government agency/authority (such as the police), for the purpose(s) of :
 - (i) processing, handling and/or dealing with my claims including the settlement of the claims and any necessary investigations relating to the claims;
 - (ii) investigating the accident and/or my claims;
 - (iii) carrying out and/or dealing with my instructions or responding to any enquiries by me;
 - (iv) administering my claims (including the mailing of correspondence, statements, invoices, reports or notices to me, which could involve disclosure of certain personal data about me to bring about delivery of the same as well as on the external cover of envelopes/mail packages); and/or
 - (v) complying with applicable law in administering, processing, handling and/or dealing with my claims.(collectively the "Purposes")
- (b) all insurer(s) who have insured vehicle(s) involved in this accident and the Insurers' lawyers/law firms, may/are permitted to collect, use, disclose and/or process my Personal Information for one or more of the above Purposes; and
- (c) my Personal Information may/can be disclosed by any of the Insurers and/or GIA to their third party service providers or agents(Including their lawyers/law firms), which may be sited outside of Singapore, for one or more of the above Purposes.
- (d) my Personal Information will also be collected and used to compile claims history for the purpose of fraud detection, investigation and management in present and all future claims.
- (e) the Information so collected under (d) above may be shared / disclosed:
 - (i) to all insurers and/or any other third parties that assist in evaluating, investigating, controlling or managing fraud, regulators, law enforcement and government agencies as reasonably required for the purposes stated, or
 - (ii) for complying with requirements under any regulations, laws or court orders.

Policyholder's Signature
Date & Time:

Driver's Signature
(If driver is not the policyholder)
Date & Time:

Reporting Centre Personnel's Signature
Name:
NRIC/FIN No.:



Sketch Plan Pg. 2

Date of accident: 28/9/19 Time: 1645 HRS Location: Middle road towards sophia road
 My Vehicle A: SGZ 3337P Vehicle B: SLF 1836 Vehicle C: /
 SKETCH PLAN

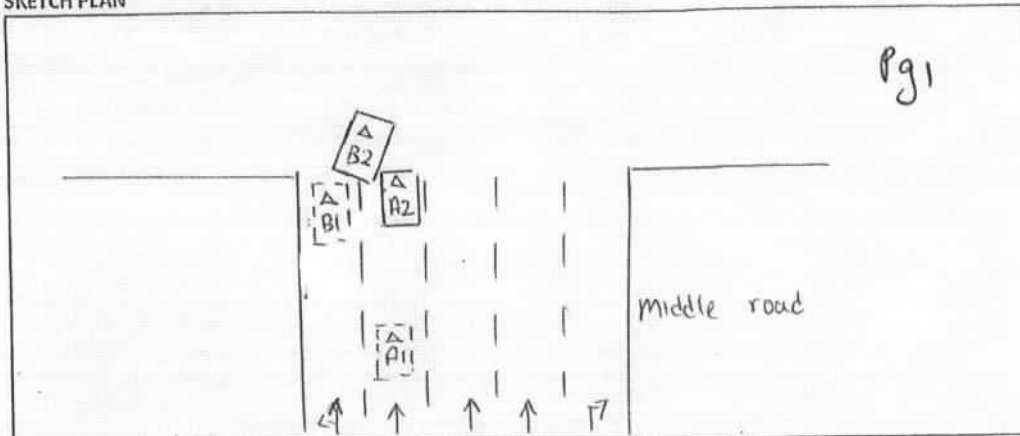

DESCRIBE CIRCUMSTANCES OF THE ACCIDENT

I vehicle 'A' SGZ 3337P was travelling straight in my lane, while travelling straight, suddenly vehicle 'B' SLF 1836 from the left lane abruptly cut into my lane had collided against my vehicle front left portion. I wish to state that upon seeing vehicle 'B' abruptly cut into my lane, I immediately applied my brakes, however his vehicle rear right portion collided against my front left portion.

☐ Claim OD/TP at Ah Lim Motor ☒ Claim OD/TP at other workshop ☐ Reporting Only

Remarks : Please forward a copy of my efile accident report to :

My workshop : Team Autopro

Email address : Earnest_94@live-com.sg

& myself :

Email address : giareportng@gmail.com

Note : Please take note that your Insurer have 14 days timeframe for you to submit own damage claim under your own policy. Kindly check with your own insurer for more information.

DECLARATION

I/We declare the foregoing particulars are true in every respect. Vehicle : SGZ 3337P

28/09/19
 Policyholder's Signature
 Date & Time:

Driver's Signature
 (If driver is not the policyholder)
 Date & Time:

Reporting Centre Personnel's Signature
 Name: [Signature]
 HRIC/FIN No.: 30199119
 AH LIM MOTOR COMPANY

GIARMC SketchPlanForm_V3

Sketch Plan Pg. 3

Date of accident: 28/09/2019 Time: 1615 Location: upper wilkie road
 My Vehicle A: SG23337P Vehicle B: SLF1836 Vehicle C: _____
 SKETCH PLAN

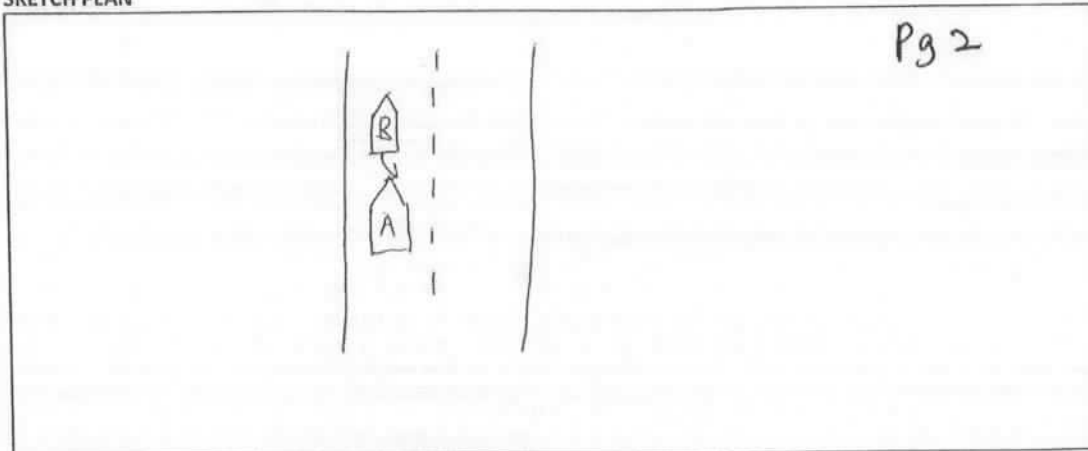

DESCRIBE CIRCUMSTANCES OF THE ACCIDENT

After the collide at middle road at 1610pm. SLF1836 beat the red light and alighted from the car. However within an minute he did not wait for me to exchange particulars and fled from the scene towards mount sophia. I went towards mount sophia wanting to capture his carplate number and exchange particulars. He went into a dead end road at upper wilkie road. He refused to stop his vehicle and reversed into ~~me~~ my vehicle. Attached is my police report for the incident My camera has capture the entire accident from the initial collision to driver of SLF1836 fleeing the scene to the collision when SLF1836 reversed into my car.

Refer to attach Police Report No: T/2019 0929/2004
 dd: 29/09/19

☐ Claim OD/TP at Ah Lim Motor ☒ Claim OD/TP at other workshop ☐ Reporting Only

Remarks : Please forward a copy of my efile accident report to :

My workshop :

Email address :

& myself :

Email address : earnest_94@live.com.sg

Note : Please take note that your Insurer have 14 days timeframe for you to submit own damage claim under you own policy. Kindly check with your own Insurer for more information.

DECLARATION

I/We declare the foregoing particulars are true in every respect.

Vehicle : SG2 3337P

Policyholder's Signature
 Date & Time:

Driver's Signature
 (If driver is not the policyholder)
 Date & Time:

Reporting Centre Personnel's Signature
 Name:
 NRIC/FIN No.:

AH LIM MOTOR COMPANY

Police Report Pg. 1



**SINGAPORE
POLICE FORCE**



T/20190929/7004

1 of 3

Police Station Of Origin:
Traffic Police
10 Ubi Avenue 3 SINGAPORE 408865
Tel No: 65470000

Report No. T/20190929/7004

REPORT OF A TRAFFIC ACCIDENT

Date/Time Report Made: 29/09/2019 11:13		Vide Report No.:		Station Diary No.:	
Informant's Particulars					
Name of Informant: EARNEST TAN REN WEI			Address: APT BLK 702 WEST COAST ROAD #13-361 SINGAPORE 120702		
ID Type / ID No.: NRIC NO / S9432996E			Contact No.: Home/Office: Mobile: 97283763		
Nationality: SINGAPORE CITIZEN			Email: earnest_94@live.com.sg		
Sex: Male	Age: 25	Date of Birth: 12/09/1994	Type of Informant: Driver		
Race: Chinese			Language: English		Institution / School Name:
Occupation: NIL			Driving Licence Information: Class: 3		Date of Expiry:

General Information of the Accident

Type of Accident:	Injury Hit and Run	Drink Drive: No	Date/Time of Accident: 28/09/2019 16:45	Type of Location: Straight Road
Location: MIDDLE ROAD				
Weather: Clear		Road Surface: Dry		Road Speed Limit:
Traffic Flow: One Way		Traffic Control: Traffic Light - Working		Traffic Volume: Moderate
Type of Collision: Between Moving Vehicles - Head To Side				Anyone conveyed by ambulance: No

Details of Vehicle Involved

Vehicle No.	Type	Make	Model	Color	Condition	No of Passenger
SGZ3337P	Car	HONDA	FIT 1.3 A	Grey		0
SLF183G	Car	HONDA				0

Details of Vehicle Insurance

Vehicle No.	Insurance Company	Insurance No	Effective	Expiry Date
SGZ3337P	DIRECT ASIA INSURANCE (SINGAPORE) PTE. LTD.	MT/00547969	28/11/2018	27/11/2019



**SINGAPORE
POLICE FORCE**



T/20190929/7004

Police Station Of Origin:
Traffic Police
10 Ubi Avenue 3 SINGAPORE 408865
Tel No: 65470000

2 of 3

Report No. T/20190929/7004

CONTINUATION OF REPORT

Details of Person Involved			
Any Pedestrian Involved: No			
No. of Pedestrians Injured: NIL		Use of Pedestrian Crossing: NA	
Driver			
Name	EARNEST TAN REN WEI	ID No.	S9432996E
Related Vehicle	SGZ3337P (Car)	Contact No.	97283763
Hospital/Clinic	INTERNATIONAL MEDICAL CLINIC	Class of Driving Licence & Expiry Date	Class: 3 Date of Expiry: NIL
Date Treatment	28/09/2019	Date Discharge	NIL
No. of Days granted Medical Leave	01	Degree of Injury	Slight

Brief Details.

On stated date and time, I was driving my vehicle on lane 4 of middle road at the junction prinsep street. another vehicle SLF183G was on lane 5 where it is a straight or left turn lane. I was travelling straight when the other vehicle SLF183G abruptly turn into my lane. I immediately applied my brakes to avoid collision. The traffic light was also turning red. Despite my defensive driving. The other vehicle SLF183G still cut into my lane and his rear of his vehicle side sweep the front of my vehicle and beat the red light. After beating the red light i was stationary at the junction. The other vehicle SLF183G stopped his vehicle in front at the junction between middle road and selegie road. Before the traffic light came to my favour the driver of SLF183G drove off towards mount sophia road. I went towards mount sophia road to make sure that my dash cam capture his car plate number and wanted to exchange particular. However the driver of SLF183G refused to stop and enter upper wilkie road via mount sophia road. It was a dead end and the driver of SLF183G reversed and collide into my vehicle. The driver of SLF183G did not provide his identification nor insurance details. The whole incident was captured by my dash cam



**SINGAPORE
POLICE FORCE**



T/20190929/7004

3 of 3

Police Station Of Origin:
Traffic Police
10 Ubi Avenue 3 SINGAPORE 408865
Tel No: 65470000

Report No. T/20190929/7004

CONTINUATION OF REPORT

Sketch Plan

Informant is not able to provide sketch plan

Signature Of Officer Recording The Report:
Not applicable

Signature Of Interpreter:
Not applicable

Officer In Charge Of Case:
TP / TPIB /
TAN JEOK LENG
Contact No.: 65476144

Authentication Stamp
NP168

Signature Of Informant:
The identity of the person making this report has
been authenticated by SingPass. No signature is
required.

Date/Time:
29/09/2019 11:13

Classification Of Case:



Contact us at
 Hotline: (65) 6532 2888
 E-mail: CustomerService@DirectAsia.com

CERTIFICATE OF INSURANCE

Motor Vehicles (Third-Party Risks and Compensation) Act (Chapter 189) (Singapore) (the "Act")
Motor Vehicles (Third-Party Risks and Compensation) Rules, 1960 (Singapore)
Road Transport Act, 1987 (Malaysia)
Motor Vehicles (Third-Party Risks) Rules, 1959 (Malaysia)

This document forms part of your contract with us and should be read together with your Policy Schedule and your Policy Details. Do let us know if any of the details shown here need to be amended or updated.

Certificate No.	: MT/00547969
Type of Coverage / Driver Plan	: Car Comprehensive (Flexible Plan)
1) Vehicle Registration No.	: SGZ3337P
Chassis No.	: GD12414372
2) Name of Policy Holder	: EARNEST TAN REN WEI
3) Effective Date / Time of Commencement of Insurance for the Purpose of the Act	: 28/11/2018 00:00
4) Date/Time of Expiry of Insurance	: 27/11/2019 23:59
5) Persons or Classes of Persons Entitled to Drive	
(a) Any other person who is driving on the Policyholder's permission.	
The person driving must have a valid driving licence to drive in Singapore and must not be under suspension or disqualification from driving.	
6) Limitations as to use*	
Use only for private purposes, in accordance with the declared car usage stated on your Policy Schedule. The policy does not cover use for hire or reward, tuition, driving test, racing, pace-making, reliability trials, speed tests, the carriage of goods for payment or for any purpose in connection with the motor trade business.	
*Limitations rendered inoperative by Section 8 of the Act and Section 95 of the Road Transport Act, 1987 (Malaysia), are not to be included under this heading.	
Sum Insured	: Market Value
Your Excess	
Own Damage Excess	: S\$ 600.00 (before any applicable GST)
YIED Excess	: S\$ 2,500.00 (before any applicable GST)
Windscreen Excess	: S\$ 100.00 (before any applicable GST)
Choice of workshop	: DirectAsia approved workshops
Finance company / Hire Purchase	:
Main driver	: Al Luan, Toh
Named driver	: None
Important Note: This policy covers any authorised drivers. If you authorise a Young or Inexperienced Driver (YIED) then please note the increased excess above. YIED refers to any driver who is below the age of 30 or has held a driving license for less than 2 years.	

I/We hereby certify that the Policy to which this Certificate relates is issued in accordance with the provisions of the Motor Vehicles (Third-Party Risks and Compensation) Act (Chapter 189) and the Road Transport Act, 1987 (Malaysia).

Direct Asia Insurance (Singapore) Pte. Ltd.

Issued on: 19/10/2018

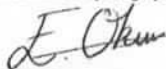
Edip Okur
 Chief Underwriting Officer

Direct Asia Insurance (Singapore) Pte Ltd
 20 Anson Road #08-01 Twenty Anson Singapore 079912
 www.DirectAsia.com

Company Registration: 200822611G

>'Back to OneMotoring

Enquire PARF/COE Rebate for Registered Vehicle

Vehicle Owner Particulars	
Owner ID Type:	Singapore NRIC
Owner ID:	996E
Vehicle Details	
Vehicle No.:	SGZ3337P
Vehicle to be Exported:	No
Intended Deregistration Date:	02 Oct 2019
Vehicle Make:	HONDA
Vehicle Model:	FIT 1.3 A
Primary Colour:	Grey
Manufacturing Year:	2007
Engine No.:	L13A2340368
Chassis No.:	GD12414372
Maximum Power Output:	63.0 kW (84 bhp)
Open Market Value:	\$12,319.00
Original Registration Date:	25 Oct 2007
First Registration Date:	25 Oct 2007
Transfer Count:	6
Actual ARF Paid:	\$13,551.00
Intended PARF Rebate Details	
PARF Eligibility:	Forfeited
PARF Eligibility Expiry Date:	-
PARF Rebate Amount:	\$0.00
Intended COE Rebate Details	
COE Expiry Date:	24 Oct 2022
COE Category:	A - Car (1600cc & below)
COE Period(Years):	5
PQP Paid:	\$21,282.00
COE Rebate Amount:	\$13,020.00
Total Rebate Amount:	\$13,020.00
Message	
Please note that the 5-year COE for this vehicle cannot be further renewed. The vehicle must be de-registered upon COE expiry or when the vehicle reaches its statutory lifespan (if applicable), whichever is earlier.	

The information contained herein is correct as at 02 Oct 2019

OK

Dep 6150/yr
213/mth

MV 18,000/2
PV 13,020/2
NV 4,980

Timmy
2/10/19

Best Car Repair Workshops in Singapore

Browse more than 3,000 car workshops in Singapore.

You can read customers' reviews & ratings on their services too.

Post an Advertisement

Sell it yourself! Advertise it at just

\$58 until it's SOLD!

[Post an Ad](#)
[Advertiser Login](#)
[Ways of Selling](#)

New 5 Years Renewal Coe Toyota Vios 1.5A



2.88% P.A \$0 Down, \$0 Admin,
Monthly Fm \$438, Ste "B" 2 Yrs
Warranty Engine
GV Credit Pte Ltd StarAd

KA-HUP

**VALUE FOR MONEY
VALUE FOR TIME
A PEACE OF MIND**

HOTLINE: 6741 9997 [view our cars](#)

Browse by Category ▼

« Back (1 2 3 4 5 ... 13) Next »

Sort by Date Posted ▼

20 results/page ▼

252 vehicles

Honda Fit

Advanced Search

	Make	Model	Price	Depreciation	Reg Date	Eng Cap	Mileage	Veh Type	Status
Search Selection	Honda Fit		Any	Any	> 10 year(s) old	Any	Any	Any	All
	Honda Fit	Honda Fit 1.3A (COE till 03/2021)	-	N.A	23-Mar-2006	1,339 cc	-	Hatchback	SOLD
Hard To Believe! Only 1 Owner! Original Condition Since Day 1. Well Kept Unit By Uncle Owner! Engine And Gearbox All In Good Condition. No Gimmicks On Price! Call Now. Book An Appointment With Our Friendly Sales Now!									
Posted: 04-Sep-2019 Tags: 2006 Honda Fit, 2006 honda fit, Honda Fit, honda fit, Honda, Fit, fit, Used Honda									
	Honda Fit	Honda Fit 1.3A (COE till 04/2021)	-	N.A	11-May-2006	1,339 cc	-	Hatchback	SOLD
Well Maintained Honda Fit For Sale. Great For Short Term Use, Priced Very Reasonably. New Paintwork, Beautiful Leather Seat, Car Done Up. 2 Owners Only. Loan And Trade In Available. Call Our Friendly Sales Associates Today For A Non Obligatory Viewing. 100% Loan Av...									
Posted: 06-Sep-2019 Tags: 2006 Honda Fit, 2006 honda fit, Honda Fit, honda fit, Honda, Fit, fit, Used Honda									
	Honda Fit	Honda Fit 1.3A (COE till 02/2022)	\$17,000	\$7,050 /yr	05-Mar-2007	1,339 cc	185,800 km	Hatchback	Available
1.98% Interest, Low Mileage, low Depre, buy From Reputed Company, All Credit Profile Welcome, 100% Loan Available, Free Warranty And Servicing									
Hamilton Autohub Pte Ltd									
Posted: 23-Sep-2019 Tags: 2007 Honda Fit, 2007 honda fit, Honda Fit, honda fit, Honda, Fit, fit, Used Honda									
	Honda Fit	Honda Fit 1.3A (COE till 03/2022)	\$18,800	\$7,530 /yr	19-Apr-2007	1,339 cc	200,000 km	Hatchback	Available
Well Maintained. Loans Available, With Lowest Interest Rates. High Trade In Welcome. Call Now To Book An Appointment To View This Beauty. Viewing Strictly Appointment Based.									
Car Search									
Posted: 02-Oct-2019 Tags: 2007 Honda Fit, 2007 honda fit, Honda Fit, honda fit, Honda, Fit, fit, Used Honda									
	Is your COE expiring? Let us help you renew it! Getting your COE renewed is easy, fast and affordable. We'll help you renew your COE and get a loan for it. Get the cheapest loan in town and an approval in 2 days without effort! Enquire today.								
	Honda Fit	Honda Fit 1.3A G (COE till 03/2022)	-	N.A	19-Apr-2007	1,339 cc	-	Hatchback	SOLD
A Definite Beauty Outlook! Upgraded Rims To Beautify This Sporty Hot Honda All Time Favourite Hatchback! G Model With Perfect Fuel Efficiency Of 14km/Litre! Guarantee You With No Hassles After Purchase As Car Is Well Maintained And Service Regularly! Good For Per...									
Posted: 18-Jul-2019 Tags: 2007 Honda Fit, 2007 honda fit, Honda Fit, honda fit, Honda, Fit, fit, Used Honda									
	Honda Fit	Honda Fit 1.3A G (COE till 07/2022)	-	N.A	18-Jul-2007	1,339 cc	-	Hatchback	SOLD
1 Owner Only! 1 Transfer Count Due To COE Renewal! Original Stock Condition Since Day 1! Very Low Mileage Clocked! Zero Noise Level Undercarriage! Car Outlook Is Parked Under Shelter Daily Thus Maintaining Such A Sharp And Shiny BodyWork! Best For Personal Usage...									
Posted: 29-Jul-2019 Tags: 2007 Honda Fit, 2007 honda fit, Honda Fit, honda fit, Honda, Fit, fit, Used Honda									
Compare	Honda Fit	Honda Fit 1.3A (COE till 10/2022)	\$18,500	\$6,150 /yr	05-Oct-2007	1,339 cc	160,000 km	Hatchback	Available

CONSIGNMENT



2 Owner Car, Add On 2 Additional Owners When He Took A Loan To Renew The COE. Award Winning Interior Design, Make Full Use Of Space! Fugal Workhorse, Low On Maintenance And The Cost Is Really Cheap. Servicing Just Done Last Week With Receipts. Owner Thi...

Posted: 23-Aug-2019 Tags: 2007 Honda Fit, 2007 honda fit, Honda Fit, honda fit, Honda, Fit, fit, Used Honda



Honda Fit 1.3A (OPC) (COE till 11/2027) **\$43,800** **\$5,360 /yr** **06-Dec-2007** **1,339 cc** **100,878 km** **Hatchback** **Available**

Honda Japan Unit. Extremely Low Mileage Due To Previously Was An OPC Convert. Silver Metallic Exterior With Black/Red Interior. Perfect For An Ideal Choice For Daily Commute. Attractive Lowest Rate Of 3.25% Only. Please Call Our Sales Consultants For A Viewing Today.

PREMIUM ED

Inchape Pre-Owned

Posted: 01-Oct-2019 Tags: 2007 Honda Fit, 2007 honda fit, Honda Fit, honda fit, Honda, Fit, fit, Used Honda



Honda Fit 1.3A G (COE till 01/2023) **\$20,000** **\$6,070 /yr** **18-Jan-2008** **1,339 cc** **-** **Hatchback** **Available**

Good Fuel Consumpt Ion. Small In Size, But Economical And Easy In Handling. Friends Call It "toothless" (*How You Tame Your Dragon) No Major Or Even Minor Issues. Battery Life Span Checked, Can Last At Least A Year More. Inspection Passed On July 2019. High Loan...

360 VR Cars

Posted: 23-Sep-2019 Tags: 2008 Honda Fit, 2008 honda fit, Honda Fit, honda fit, Honda, Fit, fit, Used Honda



Honda Fit 1.3A G (COE till 01/2023) **-** **N.A** **18-Jan-2008** **1,339 cc** **-** **Hatchback** **SOLD**

Negotiable, Good Fuel Consumpt Ion. Small In Size, But Economical And Easy In Handling. Friends Call It "toothless" (*How You Tame Your Dragon) No Major Or Even Minor Issues. Battery Life Span Checked, Can Last At Least A Year More. Inspection Passed On July 2019

DIRECT OWNER

Posted: 22-Sep-2019 Tags: 2008 Honda Fit, 2008 honda fit, Honda Fit, honda fit, Honda, Fit, fit, Used Honda



Celebrating 60 years of MINI

As MINI celebrates its 60th anniversary, we look at some key features of the car that has made it an endearing automotive icon. Find out more
Find out more!



Honda Fit 1.3A G (COE till 12/2022) **-** **N.A** **29-Jan-2008** **1,339 cc** **-** **Hatchback** **SOLD**

\$0 Downpayment, Leather Seats, Sports Rims, Low Mileage Done, Reverse Sensor, Well Maintained, Call Before Coming.

Posted: 17-Aug-2019 Tags: 2008 Honda Fit, 2008 honda fit, Honda Fit, honda fit, Honda, Fit, fit, Used Honda



Honda Fit 1.3A G (COE till 11/2022) **-** **N.A** **29-Jan-2008** **1,339 cc** **-** **Hatchback** **SOLD**

Only Done 14,000KM/Year. Owned By A Single Car Enthusiastic & Renewed COE. Owner Upgrading To MPV. Viewing Strictly Via Appointment Only. Call Our Experience Sales Executives To Avoid Disappointment.

CONSIGNMENT

Posted: 31-Jul-2019 Tags: 2008 Honda Fit, 2008 honda fit, Honda Fit, honda fit, Honda, Fit, fit, Used Honda



Honda Fit 1.3A G (COE till 01/2023) **\$20,500** **\$6,160 /yr** **30-Jan-2008** **1,339 cc** **121,000 km** **Hatchback** **Available**

Comes With Bodykit, Aftermarket Twitter And Speaker. Very Low Mileage, Very Well Maintained, Good Condition. Price Negotiable. Trade In Welcome

PREMIUM ED

Posted: 28-Sep-2019 Tags: 2008 Honda Fit, 2008 honda fit, Honda Fit, honda fit, Honda, Fit, fit, Used Honda



Honda Fit 1.3A G (COE till 01/2023) **\$20,000** **\$6,000 /yr** **31-Jan-2008** **1,339 cc** **-** **Hatchback** **Available**

Consignment Code: A344. Flexible And Attractive Loan Available. Trade In Available For Your Car! No Hidden Costs. For Further Information Or If You Have Any Questions Please Do Not Hesitate To Contact Us.

CONSIGNMENT

Posted: 05-Sep-2019 Tags: 2008 Honda Fit, 2008 honda fit, Honda Fit, honda fit, Honda, Fit, fit, Used Honda



Honda Fit 1.3A G Skyroof (COE till 02/2028) **-** **N.A** **01-Mar-2008** **1,339 cc** **-** **Hatchback** **SOLD**

Smooth Engine, Easy To Maintain Unit, Immaculate Condition, Depreciation Is Even Cheaper, Do Not Miss, Bank And In House Loan Available! Trade In Welcome. Call For Appointment For A Test Drive Now Before The Car Is Gone.

Posted: 08-Aug-2019 Tags: 2008 Honda Fit, 2008 honda fit, Honda Fit, honda fit, Honda, Fit, fit, Used Honda



Honda Fit 1.3A G (COE till 03/2023) **-** **N.A** **31-Mar-2008** **1,339 cc** **-** **Hatchback** **SOLD**

Full Accessories, Full Loan Available. \$0 Downpayment, Low Monthly Installment, New Paintwork, Beautiful Clean Interior, Smooth Engine, No Repairs Needed, Must View.

DIRECT OWNER

Posted: 15-Jul-2019 Tags: 2008 Honda Fit, 2008 honda fit, Honda Fit, honda fit, Honda, Fit, fit, Used Honda

Honda Fit 1.3A G (COE till 03/2023) **-** **N.A** **31-Mar-2008** **1,339 cc** **-** **Hatchback** **SOLD**

Compare

SJE :

Date of Survey :

Date of ReSurvey :

Contacts :

After-Paint:

Vehicle Nos : SGZ 3337 P

Make Honda

Model : FIT

Chassis No :

*** AGREED Cost Of Repair and Repair Day/s with SJE ***

Amount:

Working Day:

Nos.	PARTS	Qty	Unit S\$	TOTAL S\$
1	HEADLAMP	2	\$ 672.50	\$ 672.60 672.50
2	HEADLAMP LOWER BRACKET	2	\$ 75.20	\$ 75.20 150.40
3	BONNET	1	\$ 880.00	\$ 880.00
4	FRONT BUMPER	1	\$ 672.00	\$ 672.00
5	FRONT BUMPER SIDE RETAINER	2	\$ 65.40 126.90	\$ 130.80 253.80
6	FRONT BUMPER BRACKET	2	\$ 75.20	\$ 150.40
7	FRONT BUMPER CENTRE GRILLE	1	\$ 255.00	\$ 255.00
8	FRONT BUMPER GRILLE MOULDING	1	\$ 121.00	\$ 121.00
9	FRONT FENDER LH	1	\$ 389.00	\$ 389.00
10	FRONT FENDER INNER SHEILD LH	1	\$ 205.00	\$ 205.00
11	FRONT WHEEL HUB GARNISH	1	\$ 106.00	\$ 106.00
12	FRONT LOWER ARM LH	1	\$ 618.00	\$ 618.00
13	FRONT KNUCKLE ARM LH	1	\$ 815.00	\$ 815.00
14	FRONT KNUCKLE ARM BEARING LH	1	\$ 689.50	\$ 689.50
15	FRONT SHOCK ABSORBER LH	1	\$ 390.00	\$ 390.00
16	FRONT SHOCK ABSORBER BUSH LH	1	\$ 112.00	\$ 112.00
17	FRONT SHOCK ABSORBER MOUNTING LH	1	\$ 145.70	\$ 145.70

Parts Sub Total : \$ 2083.10 6,625.30

20%

Discount

PARTS TOTAL : \$ 1666.48 5,300.24

BRV ✓
BT photo ✓
NDX
BRV ✓
NECV
NAX
BRV ✓
NAX
DD ✓ XRD
BRV XND
NAX
DDV
NDX
2083.10
46.62
1666.48

Nos.	SPECIAL NETT	Qty	Unit S\$	TOTAL S\$
1	FRONT BUMPER CLIPS	1	\$ 50.00	\$ 50.00
2	FRONT BUMPER GRILLE CLIPS	1	\$ 50.00	\$ 50.00
3	FRONT FENDER INNER SHEILD CLIPS	1	\$ 50.00	\$ 50.00
4	TOWING COVER	1	\$ 102.00	\$ 102.00
5	ALLOY RIM	1	\$ 800.00	\$ 800.00
6	TYRE	1	\$ 250.00	\$ 250.00
7	SUNDRIES	1	\$ 80.00	\$ 80.00
8	FRONT FENDER SEALANT	1	\$ 80.00	\$ 80.00

SPECIAL NETT TOTAL : \$ 366.80 1,462.00

Nos.	LABOUR	Qty	Unit S\$	TOTAL S\$
1	R&R UNDERCARRIAGE	1	\$ 200.00	\$ 200.00
2	PANEL BEATING	1	\$ 1,200.00	\$ 1,200.00
3	RUST PROOFING	1	\$ 100.00	\$ 100.00
4	SPRAY PAINTING	1	\$ 1,200.00	\$ 1,200.00
5	CHECK WIRING	1	\$ 100.00	\$ 100.00
6	CONDUCT WATER LEAKAGE TEST	1	\$ 80.00	\$ 80.00
7	WHEEL ALIGNMENT	1	\$ 100.00	\$ 100.00

LABOUR TOTAL : \$ 2,980.00

PARTS TOTAL : \$ 5,300.24

SPECIAL NETT TOTAL : \$ 1,462.00

LABOUR TOTAL : \$ 2,980.00

GRAND TOTAL : \$ 9,742.24

✓ NEC
NECV ✓
NECV ✓
BR ✓
CUT ✓
NDX
NAX
NECV ✓
366.80 ✓
80.00
1200.00
100.00
1200.00
100.00
80.00
100.00
1666.48
366.80
1470.00
3503.28
700.66
2802.62

Resurvey on 2/10/19 @ 1410hrs
Retim Lin

? photo

Lump sum repair

Repair days 5

**LKK Auto Consultants hence notify
the Repairer of the following:**

- To resurvey before/after spray painting
- To display damaged part(s) during resurvey
- Parts prices are subject to confirmation
- Third party survey is on a "Without Prejudice" basis
- No illegal modification(s) is allowed
- Supplementary item(s) must be resurveyed and
is subject to final approval from Insurance Company

Acknowledged by Repairer

Signature:

Date:



LKK Auto Consultants Pte Ltd

51 Ubi Ave 1 #01-25 Paya Ubi Industrial Park, Singapore 408933

TEL: 6256 3561 FAX: 6256 4315

Reg. No: 199607198R GST Reg. No. 19-9607198-R

Affiliated to Federation Internationale Des Experts En Automobile			
AUTO & GENERAL INSURANCE (S) PL		Ref : CS/AGI19017121/Byf3e2	
(BUDGET DIRECT INSURANCE) 190 CLEMENCEAU AVENUE #03-01 SINGAPORE SHOPPING CENTRESINGAPORE 239924		Date : 16-12-2019	
		Code : AGI	
1. Policy Particulars :- THIRD PARTY CLAIM			
Insured Veh.	SLF 183G	Veh. Inspected	SGZ 3337P
Policy No.		Coverage (\$)	0.00
Claim No.	C10004136/LA	Excess (\$)	0.00
Assign From	IVY RATILLA	Assign Date	30/09/2019
2. Vehicle Particulars & Condition			
Make & Model	HONDA FIT 1.3A	c.c	1339
Engine No.	HIDDEN	Year of Reg.	2007
Chassis No.	GD12414372	Colour	GREY
Odometer	213870	Steering	IN ORDER
Brakes	IN ORDER	Modification	SPORTS RIM
General	FAIR		
3. Conditions of Tyres			
	Size	Make	Balance
R/H Front Tyre	195/50 R15	FIRENZA	7 mm
L/H Front Tyre	195/50 R15	FIRENZA	7 mm
R/H Rear Tyre	195/50 R15	FIRENZA	7 mm
L/H Rear Tyre	195/50 R15	FIRENZA	7 mm
4. Description of Damages			
THE VEHICLE SUSTAINED DAMAGES AT THE O/S BODY AND FRONT PORTION. DAMAGES SEE DETAILS.			
5. General Information			
Accident Date	28/09/2019	Inspection Date	30/09/2019
Survey held at	TEAM AUTOPRO PTE LTD 160 SIN MING DRIVE #01-14 SINGAPORE 575722		
5a. Remarks			
A)THE INSPECTION WAS CONDUCTED ON A"WITHOUT PREJUDICE" BASIS. B)IN ACCORDANCE TO YOUR INSTRUCTIONS, WE HAVE NOT AUTHORISED REPAIRS.			
5b. Estimate Days of Repair			
ESTIMATED NORMAL PERIOD FOR REPAIR:		5 Working Days	



LKK Auto Consultants Pte Ltd

51 Ubi Ave 1 #01-25 Paya Ubi Industrial Park, Singapore 408933

TEL: 6256 3561 FAX: 6256 4315

Reg. No: 199607198R GST Reg. No. 19-9607198-R

Page No.:1 of 2

ADJUSTMENT ON REPAIR COST FOR VEHICLE NO. SGZ 3337P

Qty	Description of Parts	Condition	Estimate By Workshop (\$)	Our Adjusted (\$)
<u>REPLACEMENT OF PARTS</u>				
1	HEADLAMP	BROKEN	672.50	627.60
2	HEADLAMP LOWER BRACKET @\$75.20	BENT	150.40	75.20
1	BONNET	NOT DAMAGED	880.00	-
1	FRONT BUMPER	BROKEN	672.00	672.00
2	FRONT BUMPER SIDE RETAINER @\$126.90	NECESSARY	253.80	130.80
2	FRONT BUMPER BRACKET @\$75.20	NOT APPLICABLE	150.40	-
1	FRONT BUMPER CENTRE GRILLE	BROKEN	255.00	255.00
1	FRONT BUMPER GRILLE MOULDING	NOT APPLICABLE	121.00	-
1	FRONT FENDER LH	TO REPAIR SEE LABOUR	389.00	-
1	FRONT FENDER INNER SHIELD LH	NOT DAMAGED	205.00	-
1	FRONT WHEEL HUB GARNISH	NOT APPLICABLE	106.00	-
1	FRONT LOWER ARM LH	DENTED	618.00	322.70
1	FRONT KNUCKLE ARM LH	NOT DAMAGED	815.00	-
1	FRONT KNUCKLE ARM BEARING LH	NOT DAMAGED	689.50	-
1	FRONT SHOCK ABSORBER LH	NOT DAMAGED	390.00	-
1	FRONT SHOCK ABSORBER BUSH LH	NOT DAMAGED	112.00	-
1	FRONT SHOCK ABSORBER MOUNTING LH	NOT DAMAGED	145.70	-
	LESS 20% DISCOUNT		-1,325.06	-416.66
			5,300.24	1,666.64
<u>SPECIAL NETT ITEMS</u>				
1	FRONT BUMPER CLIPS (SN)	NECESSARY	50.00	30.00
1	FRONT BUMPER GRILLE CLIPS (SN)	NECESSARY	50.00	30.00
1	FRONT FENDER INNER SHIELD CLIPS (SN)	NECESSARY	50.00	30.00
1	TOWING COVER (SN)	BROKEN	102.00	46.80
1	ALLOY RIM (SN)	CUT	800.00	200.00
1	TYRE (SN)	NOT DAMAGED	250.00	-
1	SUNDRIES (SN)	NOT APPLICABLE	80.00	-
1	FRONT FENDER SEALANT (SN)	NECESSARY	80.00	30.00
			1,462.00	366.80
<u>LABOUR</u>				
	R&R UNDERCARRIAGE.		200.00	150.00
	PANEL BEATING. INCLUSIVE OF THE REPAIR OF FRONT FENDER LH.		1,200.00	600.00

Report Ref No. CS/AGI19017121/Byf3e2



LKK Auto Consultants Pte Ltd

51 Ubi Ave 1 #01-25 Paya Ubi Industrial Park, Singapore 408933

TEL: 6256 3561 FAX: 6256 4315

Reg. No: 199607198R GST Reg. No. 19-9607198-R

Page No.:2 of 2

Qty	Description of Parts	Condition	Estimate By Workshop (\$)	Our Adjusted (\$)
	RUST PROOFING.	NOT NECESSARY	100.00	30.00
	SPRAY PAINTING.		1,200.00	600.00
	CHECK WIRING.		100.00	30.00
	CONDUCT WATER LEAKAGE TEST.		80.00	-
	WHEEL ALIGNMENT.		100.00	60.00
			2,980.00	1,470.00
GRAND TOTAL			9,742.24	3,503.44
RECOMMENDED COST OF LUMP SUM REPAIRS (TO ITS PRE-ACCIDENT CONDITION)				2,800.00

Report Ref No. CS/AGI19017121/Byf3e2

LIM TEOW GUAN

Automotive Assessor

ADRIAN LING WAI PING

B.Eng,AMSOE,AMIRTE,AMSAE-A,M.MATAI

Licensed Appraiser

DISCLAIMER OF LIABILITY TO THIRD PARTIES:- This Report is made solely for the use and benefit of the Client named on the front page of this Report.

No liability of responsibility whatsoever, in contract or tort, is accepted to any third party who may rely on the Report wholly or in part. Any third party acting or relying on this Report, in whole or in part, does so at his or her own risk.