

ASS. REC. BY:

REP:

CS/CTI 19017120/Kel3 n2 Special Instruction:

Surveyor: Kenneth

ASSIGNMENT (Office)

From (Person): Chong Boon Sen

of CTI

Date/Time: 27/9/2019 5.46pm

Estimated Cost: Bill to:

OD / TP / WS / TP RES / OD RES / EVA / INV / MV / CS

To Inspect Vehicle No: SJM 5425M

Insured: SLW 6354B

at Workshop m/s Chong Boon

Tel: 6484 1626

of BK 10 AMK #01-15

Policy No:

Claim No: SNM190004555

Sum Insured:

Excess:

Make of Veh:  
(Client's Record)

D.O.A. 26/9/2019

CA / REV / REP. / REV 24 HRS

H.O.D. Endorsement:

Date/Time: 30/9.

Person Contacted: Kelly

Vehicle ☒ IN / ☐ OUT

Date/Time

Action/Instruction ☒ Should ✓

SJM 5425M - X

SLW 6354B - X

Kenneth

## ASSIGNMENT

From: Date: 30/9.

Estimated Cost:

OD / TP / WS / TP RES / OD RES / EVA / INV / MV

To Inspect Vehicle No: SJM 5425M

at Workshop n/s Chew Goon.

of

Insured:

Policy No

Claims No.

Sum Insured: Excess:

(Client's Record)

Make of Veh:

(Policy Condition)

Remark: The veh had commenced its repair at the time of inspection.

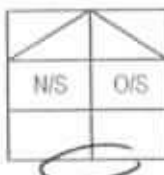

Bal. or Market Value:

IDAC Accident Rpt: Consistent? : Yes or No

GIA / PR Seen: @ Consistent? : Yes or No

Est. Repairs: 05 days Res: Yes or No

Lim Sum: 20 % 3 Val: Yes or No

CA / REV / REP. / 24 HRS

10/10

Vehicle: IN / OUT

Date: Person Contacted:

Veh No: SJM 5425M R Regn: 01 09

Type: M. Car / M. Cycle / Bus / Van / Lorry / Taxi / Prime Mover /

Truck / Trailer or

Make: Toy Axi

CC

1598

Colour: M. Blue

AC: Insured / Std / NI / NA

Sp. Reading: 132887

T/Radio: Insured / Std / NI / NA

Eng/No:

G/No: MR0537EE106125378

Gen. Cond: Good / Fair / Poor / Burnt

Steering: In order / Jammed / Leaked / Burnt or

Brake: In order / Jammed / Leaked / Burnt or

Modi: Nil / S/Rim / STD A/Rim or

Tyre Size: F:

R:

205/55R16

BS / DUN / EXNOVA / GY / FS / LIZA / MIC / OHTSU / PIR / SUMI /

TOYO / YOKO or

Nexen

Front

Rear

R/Bal:

R/Bal:

L/Bal:

L/Bal:

D.O.A.

D.O.A.

Survey held at

Des. of Damages: Frt / Rear / O/S / N/S / UIC / Rooftop or

The UIC / Chassis frame / Body Structure affected due to collision.

Date / Time

Action / Instruction

11/10 11/10 @ 290d email to Lmpt  
( \$ 1,915.23 Red - 40% )12/1/19 @ 16:43 pm checked with Kelly, final figure confirmed with  
Kenneth

RECEIVED 12 NOV 2019

Date/Time: File Path to?

12/11/19

1) Typist

Date/Time: File Path to?

3

Report Format:

Emp No. / UIC No:

☐ : Prel. Report☒ : Final Report

Days Of Repair: 5

Resurvey No. of Trip: 1

Add Fee:

☐ Site Insp \$☐ Interview \$☐ Tech. Insp \$☐ Travel and \$

Survey Fee:

Transportation:

3 = PK 12

Thrice:

Other:

Total:

220

\$ 2,900/- 45

## Summer Lee (LKK Auto)

---

**From:** Chong Boon Sen <boonsen.chong@sg.cntaiping.com>  
**Sent:** Friday, 27 September, 2019 5:46 PM  
**To:** Chew Goon Motor(ad3)  
**Cc:** chewgoon@singnet.com.sg; Eric; assignments  
**Subject:** RE: OUR REF: SNM19D204555-SLW6354B-TKL - Our ref: SJM5425M ; Your ref: SLW6354B Date of acc: 26.09.2019

WITHOUT PREJUDICE

Dear Sir

We will be assigning M/s LKK AUTO CONSULTANTS to survey your client's vehicle.

Aside to LKK AUTO CONSULTANTS,

Please proceed to survey the third party vehicle on WP basis. Please merimen.

Thank you.

### Chong Boon Sen

Claims Executive  
Department

#### China Taiping Insurance (Singapore) Pte. Ltd.

3 Anson Road #16-00 Springleaf Tower Singapore 079909  
DID: (65) 63896171 | M: (65) XXXX XXXX | F: (65) 6222 1033

W: [www.sg.cntaiping.com](http://www.sg.cntaiping.com) | FB: [www.facebook.com/chinataipingsg/](https://www.facebook.com/chinataipingsg/) | WeChat: 太平獅城 Taiping SG 3 Anson  
Road #16-00 Springleaf Tower Singapore 079909  
DID: (65) 63896171 | M: (65) XXXX XXXX | F: (65) 6222 1033

---

**From:** Chew Goon Motor(ad3) [mailto:ad3@chewgoonmotor.com.sg]  
**Sent:** Friday, September 27, 2019 5:45 PM  
**To:** Chong Boon Sen <boonsen.chong@sg.cntaiping.com>  
**Cc:** chewgoon@singnet.com.sg; Eric <eric@chewgoonmotor.com.sg>  
**Subject:** RE: OUR REF: SNM19D204555-SLW6354B-TKL - Our ref: SJM5425M ; Your ref: SLW6354B  
Date of acc: 26.09.2019

Dear Mr. Chong,

According to your list, we will prefer **LKK Auto Consultants Pte Ltd** - Mr. Kenneth to survey the vehicle.

Veh In

Thanks & Regards,  
Kelly

### Chew Goon Motor

Blk 10, Ang Mo Kio Ind Park 2A,

\* Ave 5 #01-15, 16 & 17,  
Ang Mo Kio Autopoint  
Singapore 568047  
Tel : 6484 1626  
Fax : 6484 0465

Sent from Mail for Windows 10

---

**From:** Chong Boon Sen <[boonsen.chong@sg.cntaiping.com](mailto:boonsen.chong@sg.cntaiping.com)>  
**Sent:** Friday, September 27, 2019 5:34:20 PM  
**To:** Chew Goon Motor(ad3) <[ad3@chewgoonmotor.com.sg](mailto:ad3@chewgoonmotor.com.sg)>  
**Subject:** RE: OUR REF: SNM19D204555-SLW6354B-TKL - Our ref: SJM5425M ; Your ref: SLW6354B  
Date of acc: 26.09.2019

Without prejudice  
Dear Sir,  
LKK  
STA  
LBS

**Chong Boon Sen**

Claims Executive  
Department

**China Taiping Insurance (Singapore) Pte. Ltd.**  
3 Anson Road #16-00 Springleaf Tower Singapore 079909  
DID (65) 63896171 | M: (65) XXXX XXXX | F: (65) 6222 1033

W: [www.sg.cntaiping.com](http://www.sg.cntaiping.com) | FB: [www.facebook.com/chinataipingsg/](https://www.facebook.com/chinataipingsg/) | WeChat: 太平獅城 Taiping SG 3 Anson  
Road #16-00 Springleaf Tower Singapore 079909  
DID: (65) 63896171 | M: (65) XXXX XXXX | F: (65) 6222 1033

---

**From:** Chew Goon Motor(ad3) [<mailto:ad3@chewgoonmotor.com.sg>]  
**Sent:** Friday, 27 September, 2019 3:35 PM  
**To:** Claims Dept of CTI <[claimsdept@sg.cntaiping.com](mailto:claimsdept@sg.cntaiping.com)>  
**Cc:** Joel Goh <[joel.goh@sg.cntaiping.com](mailto:joel.goh@sg.cntaiping.com)>; Irene Tay <[irene.tay@sg.cntaiping.com](mailto:irene.tay@sg.cntaiping.com)>;  
[chewgoon@singnet.com.sg](mailto:chewgoon@singnet.com.sg); Eric <[eric@chewgoonmotor.com.sg](mailto:eric@chewgoonmotor.com.sg)>  
**Subject:** Our ref: SJM5425M ; Your ref: SLW6354B Date of acc: 26.09.2019

Dear Sir / Mdm,

Vehicle SJM5425M is at our workshop, we have to arrange surveyor.  
Could you provide us with a list of 10 surveyors name.

Please advise.

Thanks & Regards,  
Kelly

Chew Goon Motor

Blk 10, Ang Mo Kio Ind Park 2A,  
Ave 5 #01-15 , 16 & 17,  
Ang Mo Kio Autopoint  
Singapore 568047  
Tel : 6484 1626  
Fax : 6484 0465

Sent from Mail for Windows 10

---

This email has been scanned by the Symantec Email Security.cloud service.  
For more information please visit <http://www.symanteccloud.com>

---

---

This email has been scanned by the Symantec Email Security.cloud service.  
For more information please visit <http://www.symanteccloud.com>

---

[> Back to OneMotoring](#)**Enquire PARF/COE Rebate for Registered Vehicle****Vehicle Owner Particulars**

Owner ID Type: Singapore NRIC  
Owner ID: 172B

**Vehicle Details**

Vehicle No.: SJM5425M  
Vehicle to be Exported: Yes  
Intended Deregistration Date: 26 Sep 2019  
Vehicle Make: TOYOTA  
Vehicle Model: COROLLA ALTIS 1.6 AUTO  
Primary Colour: Beige  
Manufacturing Year: 2008  
Engine No.: 3ZZ4817394  
Chassis No.: MR053ZEE106125378  
Maximum Power Output: 80.0 kW (107 bhp)  
Open Market Value: \$16,084.00  
Original Registration Date: 08 Jan 2009  
First Registration Date: 08 Jan 2009  
Transfer Count: 3  
Actual ARF Paid: \$16,084.00

**Intended PARF Rebate Details**

PARF Eligibility: Forfeited  
PARF Eligibility Expiry Date: -  
PARF Rebate Amount: \$0.00

**Intended COE Rebate Details**

COE Expiry Date: 31 Oct 2028  
COE Category: A - Car (1600cc & below)  
COE Period(Years): 10  
PQP Paid: \$30,284.00  
COE Rebate Amount: \$27,548.00  
**Total Rebate Amount: \$27,548.00**

The information contained herein is correct as at 26 Sep 2019

OK

SINGAPORE ACCIDENT STATEMENT

**IMPORTANT NOTICE**

1. Please report correctly the details of the accident to speed up the claims process.
2. This Form must be completed by the Policyholder and/or the Authorised Driver.
3. Information provided must be as truthful and accurate as possible. Any wilful misrepresentation or withholding of material facts may allow insurance companies to repudiate policy liability.
4. The issue and acceptance of this Form by insurance companies is not an admission of policy liability on the part of the insurance companies.
5. Any false reporting may be referred to the Police for investigation.
6. This report will be forwarded by the insurers of the GIA Records Management Centre established by the General Insurance Association of Singapore (GIA) for archiving and that copies of this report will, for a fee, be made available upon application by interested parties.
7. By the lodgement of this report to the insurers, you hereby consent to the archiving of this report at the centre and to copies of the report being made available aforesaid.

**ACCIDENT STATEMENT**

Date Of Report	26/09/2019 10:00
Date Of Accident	26/09/2019 07:35
Exact Location Of Accident	SENGKANG EAST ROAD / COMPASSVALE BOW
Country/State of Loss	SINGAPORE

**DETAILS OF OWN VEHICLE**

Vehicle Registration Number	SJM5425M
<b>Insured/Policyholder</b>	
Name Of Registered Owner	ABU BAKAR BIN IBRAHIM
NRIC No	S7127172B
Email Address	NOEMAIL
Mobile Phone No	(LOCAL) +65-96152064
Alternative Phone No	OFFICE-96152064

**Vehicle Particulars**

Manufacturer	TOYOTA
Model	COROLLA ALTIS 1.6 AUTO
Exact Purpose for which vehicle was being used at time of accident	
Are you claiming under your own insurance policy for repair to your vehicle?	NO
If No, Please state action to be taken	THIRD PARTY
Vehicle Category	PRIVATE CAR

**Insurance Company**

Name of Insurance Company	NTUC INCOME INSURANCE CO-OPERATIVE LTD
Type Of Coverage	COMPREHENSIVE
Fleet Policy	NO
Policy Number	5097159580-01 CLASSIC
Cover Note Number	

**Driver**

Name of Driver	AMY TAN LI LI @NOOR AMY TAN
NRIC No	S7343130A
Date Of Birth	27/11/1973
Occupation	INDOOR
Date Of Driving Pass	28/04/1995
Driving Experience	24 YEARS AND 4 MONTHS
Gender	FEMALE
Mobile Number	(LOCAL) +65-82018173
Fax Number	
Contact Number	
Email Address	NOEMAIL

Address	BLK 657 #02-429 HOUGANG AVENUE 8
Postcode	530657
Was driver an employee of the Insured's Company	NO
If No, Relationship of the Driver with the Insured	SPOUSE
Vehicle Registration Number of Driver's Own Vehicle	-
	-
	-
Insurance Company of Driver's Own Vehicle	-
	-
	-

#### General Information of the Accident

Type Of Accident	COLLISION - HEAD TO REAR
Weather Conditions	CLEAR
Road Surface	DRY

#### Other Information

Was any foreign vehicle involved in this accident?	NO
Number of vehicles (including own vehicle) involved in the accident	2
Was any body injured in the Accident?	NO
Was any injured conveyed to hospital by ambulance?	NO
Was any other material or property damaged?	YES
I have been approached by unknown person(s) soliciting/offering accident claims assistance.	NO
Number of Passengers (Including Driver)	3
Passenger 1	NAME: : ALFIE ABU BAKAR GENDER: : MALE
Passenger 2	NAME: : EDDIE ABU BAKAR GENDER: : MALE

#### Details of Police Action

Was the accident reported to the police?	NO
If Yes, Please state which Police Station	
Was notice of intended Prosecution given?	NO
If Yes, against whom?	

#### Circumstances of Accident

REFER TO SKETCH PLAN ATTACHED

#### Attachment(s)

Are accident photos available for attachment?	YES
Was there any video captured by Car Camera?	YES
Remarks/ Reasons:	NEED TO CHECK
Was there any audio recorded?	NO

#### DETAILS OF OTHER VEHICLE PROPERTY 1

Vehicle Registration Number	SLW6354B
Vehicle Make/Model/Colour	SUZUKI / SX4 1.6HB AT
Details Of Properties	
Vehicle Category	PRIVATE CAR
Name of Driver	
NRIC/Passport Number	
Contact Number	
Address	



Postcode

Insurance Company Name

Nature Of Damage

No. Of Passenger (Including Driver)

## Sketch Plan

### SKETCH PLAN

#### IMPORTANT NOTICE

1. Please report correctly the details of the accident to speed up the claims process.
2. This Form must be completed by the Policyholder and/or the Authorised Driver.
3. Information provided must be as truthful and accurate as possible. Any wilful misrepresentation or withholding of material facts may allow insurance companies to repudiate policy liability.
4. The issue and acceptance of this Form by insurance companies is not an admission of policy liability on the part of the insurance companies.
5. Any false reporting may be referred to the Police for investigation.
6. The report will be forwarded by the insurers of the GIA Records Management Centre established by the General Insurance Association of Singapore (GIA) for archiving and that copies of this report will for a fee be made available upon application by interested parties.
7. By the lodgment of this report to the insurers, you hereby consent to the archiving of this report at the centre and to copies of the report being made available aforesaid.

#### B. Consent under the Personal Data Protection Act (PDPA)

I understand, acknowledge, agree and consent that:

- (a) My insurer, my workshop and the General Insurance Association of Singapore ("GIA") may/are permitted to collect, use, disclose and/or process my personal data/personal information set out in this [form] and any other personal information provided by me or possessed by my insurer (collectively the "Personal Information") and disclose and transfer such Personal Information to all insurer(s) who have insured vehicle(s) involved in this accident (all insurer(s) who have insured vehicle(s) involved in this accident shall be collectively referred to as the "Insurers"), the Insurers' lawyers/law firms, the Monetary Authority of Singapore and any relevant government agency/authority (such as the police), for the purpose(s) of:
  - (i) processing, handling and/or dealing with my claims including the settlement of the claims and any necessary investigations relating to the claims;
  - (ii) investigating the accident and/or my claims;
  - (iii) carrying out and/or dealing with my instructions or responding to any enquiries by me;
  - (iv) administering my claims (including the mailing of correspondence, statements, invoices, reports or notices to me, which could involve disclosure of certain personal data about me to bring about delivery of the same as well as on the external cover of envelopes/mail packages); and/or
  - (v) complying with applicable law in administering, processing, handling and/or dealing with my claims (collectively the "Purposes")
- (b) all insurer(s) who have insured vehicle(s) involved in this accident and the Insurers' lawyers/law firms, may/are permitted to collect, use, disclose and/or process my Personal Information for one or more of the above Purposes, and
- (c) my Personal Information may/can be disclosed by any of the Insurers and/or GIA to their third party service providers or agents (including their lawyers/law firms), which may be sited outside of Singapore, for one or more of the above Purposes.
- (d) my Personal Information will also be collected and used to compile claims history for the purpose of fraud detection, investigation and management in present and all future claims.
- (e) the information so collected under (d) above may be shared / disclosed:
  - (i) to all insurers and/or any other third parties that assist in evaluating, investigating, controlling or managing fraud, regulators, law enforcement and government agencies as reasonably required for the purposes stated, or
  - (ii) for complying with requirements under any regulations, laws or court orders.

Policyholder's Signature  
Date & Time:

Driver's Signature  
(If driver is not the policyholder)  
Date & Time:

26/09/19 10.13am

IDAC KAKI BUKIT (VAC)  
23 Kaki Bukit Ave 4  
Singapore 415933  
Tel: 67416697 Fax: 67492305  
Email: [vac@idac.com.sg](mailto:vac@idac.com.sg)

Name:  
NRIC/FIN No.:

# Sketch Plan #2

## SKETCH PLAN

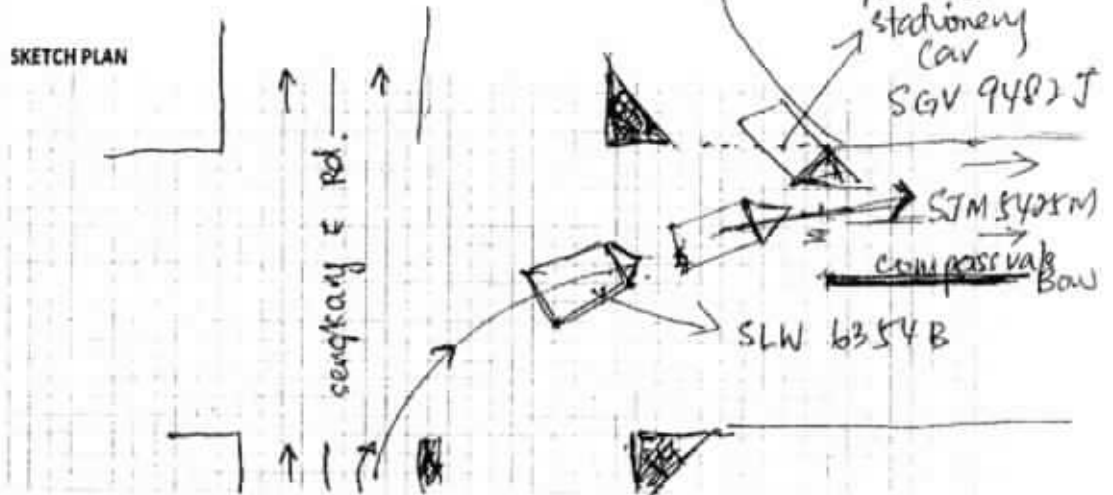

## DESCRIBE CIRCUMSTANCES OF THE ACCIDENT

I was going to turn right & go straight. Before going straight car SGV 9482 J was suddenly stop at where he not suppose to stop (after the continue broken line). That the reason, I had to stop suddenly. Car, SLW 6354 B was behind me. Not aware that I braked suddenly, she hit to my bumper.

## DECLARATION

I/We declare the foregoing particulars are true in every respect.

Policyholder's Signature  
Date & Time:

Driver's Signature  
(If driver is not the policyholder)  
Date & Time:

26/09/19 10:13am

## EDAC KAKI BUKIT (VAC)

23 Kaki Bukit Ave 4

Singapore 415933

Tel: 67416697 Fax: 67492305

Email: [vackb@singnet.com.sg](mailto:vackb@singnet.com.sg)

Reporting Centre Personnel's Signature:

Name:

NRIC/FIN No.:

eBaoTech

General Claim

Hello, CHEW\_GOON\_800085

[Change Language](#)[Change Password](#)[Log Out](#)[My Desktop](#)[Notice of Loss](#)

## Policy Query

Policy No.	<input type="text"/>	Date of Accident	<input type="text" value="28/09/2019 11:57"/>							
Vehicle No. (For Motor)	<input type="text" value="SJM5425M"/>	Certificate Number	<input type="text"/>							
<input type="button" value="Search"/>										
Select	Policy No.	Certificate Number	Policyholder Name	Policyholder NRIC	Product	Cover Type	Vehicle No.	Insured Object	Commence Date	Expiry Date
<input type="radio"/>	5097159580-01		ABU BAKAR BIN IBRAHIM	57127172B	GPC	drive CLASSIC	SJM5425M	SJM5425M	29/09/2018	07/01/2020
<input type="button" value="Continue"/>										

# 趙 源 摩 哆 Chew Goon Motor

Blk 10, Ang Mo Kio Industrial Park 2A, Avenue 5  
#01-15, 16, 17 & #03-05, AMK Autopoint Singapore 568047  
Tel: 6484 1626 (24Hrs) Fax: 6484 0465  
Business Reg. No: 221880/00C GST Reg. No: MX-0486007-AO

To: **China Taiping Insurance (S) Pte Ltd**

*Not Notarised*  
*61 Sep 8 2900hrs*  
*Running After Pain*  
*5 days*

Policy No: \_\_\_\_\_ Third Party

Date: **27.09.2019**

**Accident Date : 26.09.2019**

Specialised in Car Painting, Welding,  
Panel-Beating and Insurance Claim.

## ESTIMATE

承接汽车烧焊喷漆及  
代理各种车辆赔偿

数量 Quantity	货 名 DESCRIPTION	单 价 Unit Price	银 Amount 額 \$ cts.
<b>Estimate Cost of Repair to "Toyota Altis" Reg. No. SJM5425M Claiming Against Your Insured Veh. No. SLW6354B</b>			
1pc	Rear Bumper		<i>Bu</i> 497.00
10pcs	Rear Bumper Clips	3.80	<i>mu</i> 38.00
2pcs	Rear Bumper Brackets	91.00	<i>mu</i> 182.00 x
1pc	Rear Bumper Sponge		<i>cut</i> 129.00 <i>2</i>
1pc	Boot		<i>Bu</i> 792.00
1pc	Boot Emblem		<i>mu</i> 55.30
1pc	Boot Badge "1.6"		<i>mu</i> 42.40
1pc	Boot Badge "Corolla"		<i>mu</i> 46.50
1pc	Boot Badge "Altis"		<i>mu</i> 48.30
1pc	Boot Lock		<i>mu</i> 145.00
1pc	Boot Lock Catch		<i>cut</i> 25.50 x <i>50%</i>
1pc	Boot Weatherstrip		<i>mu</i> 209.30
1pc	End Panel		<i>mu</i> 607.00
1pc	End Panel Ganish		<i>mu</i> 203.00
			3,020.30
	Less 25%		755.08
			2,265.23
1pc	Rear Bumper Reverse Sensor		<i>cut</i> 280.00 <i>200% SN</i>
	To Dismantle / Transfer Boot Fittings / Ancillary Accessories		100.00 <i>50%</i>
	To Conduct Rear Electrical Check, Replace Reverse Sensors, Module, Etc		120.00 <i>60%</i>
	To Supply End Panel Body Sealant		80.00 <i>30%</i>
	To Apply Rust Proofing / Reseal Tuff Coating Treatment to Respray / Replaced / Repair Panel		120.00 <i>60%</i>
	Labour Charge - Panel Beating, Repairing Of Rear Chassis Member, Inner Panel, Floor Panel, Spare Tyre Panel etc. Cnt. Weld End		900.00 <i>60%</i>
	Panel and Parts Replacement		
	To Respray Affected Areas		950.00 <i>60%</i>
		<b>Total:</b>	<b>4,815.23</b>

hence notify  
the Repairer of the following:  
• To recover below-surface spray painting  
• To restore damaged surface being repaired  
• Price prices are subject to confirmation  
• Total price is not to exceed 10% of the total  
• No supplementary work is allowed  
• Supplementary work (if) must be resurveyed and  
is subject to final approval from Insurance Company

Approved by Repairer  
Signature  
Date

## LKK Auto Consultants Pte Ltd (Co.Reg.No:199607198R)

51 Ubi Ave 1 #01-25, Paya Ubi Industrial Park  
Singapore 408933

Tel: 6256-3561 Fax: 6844-8805 Email: sur@lkkauto.com; assignments@lkkauto.com

## VEHICLE DAMAGE INSPECTION REPORT

Our File No: CS/CT119017120/KSF3N2

Date: 18/11/2019

## REFERENCE

Handling Insurer:	China Taiping Insurance (Singapore) Pte. Ltd.	Policy No:	DMPCSN30776118000	
Claimant Vehicle No :	SJM5425M	Insured Vehicle No :	SLW6354B	
Date of Loss:	26/09/2019	Nature of Claim:	TP	Claim No: SNM19D204555C02

## DESCRIPTION &amp; IDENTIFICATION OF VEHICLE

Reg No:	SJM5425M	Engine No:	3ZZ4817394
Make & Model:	TOYOTA COROLLA ALTIS, 1.6 (A)	Chassis No:	MR053ZEE106125378
Reg. Date:	08/01/2009 (Man. Year: 2008)	Odometer:	132887 km
Colour:	Metallic Beige		
Engine Capacity:	1598 cc		
Market Value/New Car Price:	N/A		
Sum Insured (S\$):	Market Value/New Car Price		

## CONDITION OF VEHICLE AT THE TIME OF SURVEY

General Condition:	Steering (Serviceable):	Yes	Footbrake (Serviceable):	Yes
Handbrake (Serviceable):	Yes	Engine Modification:	No	Pre-accident Condition:

## CONDITION OF TYRES

Front Tyre Size:	205/55R16	Rear Tyre Size:	205/55R16
Front Left Side:	Nexen 8 mm	Rear Left Side:	Nexen 8 mm
Front Right Side:	Nexen 8 mm	Rear Right Side:	Nexen 8 mm

The above values represent the remaining tyre treads depth

## COST OF CLAIMS

	Repairer's	Adjuster's	Difference	Diff %
Parts	2,545.22	2,257.27	287.95	11.31
Miscellaneous Items	0.00	0.00	0.00	
Labour	2,270.00	1,400.00	870.00	38.33
Paintwork Labour	0.00	0.00	0.00	
Towing	0.00	0.00	0.00	
<b>Calculated Gross Total (S\$)</b>	<b>4,815.22</b>	<b>3,657.27</b>	<b>1,157.95</b>	<b>24.05</b>
<b>Approved Total (Overridden) (S\$)</b>		<b>2,900.00</b>		
<b>(S\$)</b>	4,815.22	2,900.00	1,915.22	39.77
<b>+ GST 7.00/7.00% (S\$)</b>	337.07	203.00	134.07	39.78
<b>Nett Amount (S\$)</b>	<b>5,152.29</b>	<b>3,103.00</b>	<b>2,049.29</b>	<b>39.77</b>

## INSPECTION

Date of Assignment: 01/10/2019

Date Inspected: 30/09/2019 Inspected At:

Chew Goon Motor (AMK)  
Blk 10 Ang Mo Kio Industrial Park 2A,  
#01-15/16 & 17, AMK Autopoint  
Singapore 568047

Estimated Period of Repair: 5.0 days

Adjuster: KENNETH KONG

Manager: Hiew May Fung

*NOTE: This report represents our findings at the time and place of inspection stated herein. Such inspection has been carried out to the best of our knowledge and ability but any other liability under any other circumstances is hereby expressly excluded.*

## REPAIR DETAILS

## Reference

<b>Part Source:</b>	MRM-SG	Version: 1.0 (Last Synchronised: 18 Nov 2019)
<b>Parts:</b>	143	TOYOTA COROLLA ALTIS 1.6 (A) (Catalogue:Merimen Singapore 1.0)
<b>Labour:</b>	Repairer's	(Price-denominated Standard List)
<b>Print Code:</b>	(Unsubmitted, no print-code for SJM5425M)	
<b>Validity:</b>	These estimates are valid only if they contain the print code (above) on all estimate pages, running page numbers with the END OF ESTIMATES marker on the last estimate page	
<b>Further Info:</b>	Items/values not in reference catalogue are prefixed with an asterisk *.	

## Recommended Parts

No.	Qty	Part No.	Particulars	Condition	Repairer's	Amount
1	1		*REAR BUMPER	Buckled	497.00 FL	*497.00 FL
2	10		*REAR BUMPER CLIPS	Necessary	38.00 FL	*38.00 FL
3	2		*REAR BUMPER BRACKETS	Repair	182.00 FL	*- FL
4	1		*BOOT	Buckled	792.00 FL	*792.00 FL
5	1		*BOOT EMBLEM	Necessary	55.30 FL	*55.30 FL
6	1		*BOOT BADGE 1.6	Necessary	42.40 FL	*42.40 FL
7	1		*BOOT BADGE COROLLA	Necessary	46.50 FL	*46.50 FL
8	1		*BOOT BADGE ALTIS	Necessary	48.30 FL	*48.30 FL
9	1		*BOOT LOCK	Dented	145.00 FL	*145.00 FL
10	1		*BOOT LOCK CATCH	Repair	25.50 FL	*- FL
11	1		*END PANEL	Bent	607.00 FL	*607.00 FL
12	1		*END PANEL GARNISH	Dented	203.00 FL	*203.00 FL
13	1		*REAR BUMPER SPONGE	Cracked	129.00 FL	*129.00 FL
14	1		*BOOT WEATHERSTRIP (50%)	Cut	209.30 FN	*104.65 F
15	1		*REAR BUMPER REVERSE SENSOR	Cut	280.00 FS	*200.00 FS

F=Franchise part. S=SpcNett. L=ListItemDisc. N=NettItemDisc.

<b>Sub Total (\$\$)</b>	<b>3,300.30</b>	<b>2,908.15</b>
- List Item Discount on L Items 25.00/25.00% (\$\$)	702.75	650.88
- Nett Item Discount on N Items 25.00/0.00% (\$\$)	52.33	0.00
<b>Total Parts (\$\$)</b>	<b>2,545.22</b>	<b>2,257.27</b>

Report was unsubmitted during this print-out.



## Recommended Miscellaneous Items

There are no new miscellaneous items selected.

## Recommended Labour

No	Particulars	Lab.Type	Repairer's	Amount
<b>Labour Items</b>				
1	TO DISMANTLE/TRANSFER BOOT FITTINGS/ANCILLARY ACCESSORIES	New	100.00	50.00
2	TO CONDUCT REAR ELECTRICAL CHECK,REPLACE REVERSE SENSORS,MODULE,ETC	New	120.00	60.00
3	TO SUPPLY END PANEL BODY SEALANT	New	80.00	30.00
4	TO APPLY RUST PROOFING/RESEAL TUFF COATING TREATMENT TO RESPRAY/REPLACED/REPAIRED PANEL	New	120.00	60.00
5	LABOUR CHARGE-PANEL BEATING,REPAIRING OF REAR CHASSIS MEMBER,INNER PANEL,FLOOR PANEL,SPARE TYRE PANEL ETC.CNT,WELD END PANEL AND PARTS REPLACEMENT	New	900.00	600.00
6	TO RESPRAY AFFECTED AREAS	New	950.00	600.00
<b>Gross Labour Cost (\$\$)</b>			<b>2,270.00</b>	<b>1,400.00</b>

Report was unsubmitted during this print-out.

< END OF ESTIMATES >