

# NATIONAL Assessment Centre Services.

[ver 1 Jan 00]

NA19128645

Date In: 28/09/2009 17:44	Job description	Date & Time Completed	Done by
Ref No: NA/CIT/90/717/1	SAS e-filing		
Veh No: SKE 92988	E-mail (Update 2hrs, AIC 2hrs)		
D.O.A: 28/09/2009 14:20	I-Motor Claim Form		
OID: TP Reporting Only	I-Motor W/O (Within: OD 2hrs, TP 4hrs)		
TP Insurer:	I-Photo Uploaded		
	Assessment/Survey Report		
	Ass't Report by Fax / Hand to Owner/Witness		

Preferred Wksp / INC Assign Wksp / QW: (

Tel:

Fax:

TP Particulars:

Veh No:

SMN 308H

INC ( ) / Non-INC ( )

Owner / Driver: (

Tel:

Policy No: (

Period: (

Cover Type: (

Confirmed by: (

Date:

Time:

Insured/Driver Liability: ( %) [Note-Est Status (WO): N: 0-20%; P: 21-79%. P: 80-100%]

Year of Registration: ( ) Warranty: YES ( ) / NO ( )

Excess: (\$) Loading: \$1,000 ( ) / \$2,000 ( )

General Remarks:

( ) Walk-In Customer: Customer's Information strictly Confidential & Strictly NO refer of repair.

( ) Total Loss Case: to e-mail Insurer URGENTLY.

Drive-In ( ) / Towed-In ( ) ; Invoice: YES ( ) / NO ( ) ; Towing Co: ( )

Remarks: INSURANCE 0788 6610

1) Apply for Transport Allowance ( ) / Courtesy Car ( )

2) QC Check / Post Repair Inspection ( )

3) Upload Resurvey Photo [Repair Cost > \$3000] ( )

Injury:

Date:

Time:

Location:

Weather:

Other:

NA191286

Current Customer:	1) AIL: Accident Reporting (\$30)	
Driver/Owner:	2) DA: Damage Assessment (\$100)	INC (\$10)
Contact No:	3) TP: Towing Fee	\$40/\$45
Damaged Portion:	4) PT: Follow-Through Survey	\$120
QC Checked by (Engr-In-Charge):	5) PT: Follow-Through Survey (Resurvey)	\$30
Architect's Comments:	For claim against INC Only (ver 10 Jan 2003)	
Date:	6) TR: Re-inspection	\$75
	7) NI: Iden DA + SMRT Survey	\$160
	8) NTUC Additional Services:	
	ON:	
	*NS: Courtesy Car / Tpl Allowance	\$3
	*NG: Repair Coordination	\$10
	*NT: Post Repair Inspection	\$25
	*ND: DV / Collect Excess Coordination	\$3
	TP (NI) / TP (N-n INC) against INC	\$20
	9) NI: Iden Mobile	\$0
	Invoice dated	Fee Charged
	Invoice dated	Fee Charged



## SINGAPORE ACCIDENT STATEMENT

### IMPORTANT NOTICE

1. Please report correctly the details of the accident to speed up the claims process.
2. This Form must be completed by the Policyholder and/or the Authorised Driver.
3. Information provided must be as truthful and accurate as possible. Any wilful misrepresentation or withholding of material facts may allow insurance companies to repudiate policy liability.
4. The issue and acceptance of this Form by insurance companies is not an admission of policy liability on the part of the insurance companies.
5. Any false reporting may be referred to the Police for investigation.
6. This report will be forwarded by the insurers of the GIA Records Management Centre established by the General Insurance Association of Singapore (GIA) for archiving and that copies of this report will, for a fee, be made available upon application by interested parties.
7. By the lodgement of this report to the insurers, you hereby consent to the archiving of this report at the centre and to copies of the report being made available aforesaid.

### ACCIDENT STATEMENT

Date Of Report	28/09/2019 17:44
Date Of Accident	28/09/2019 14:20
Exact Location Of Accident	ALONG CTE TOWARDS TOWN
Country/State of Loss	SINGAPORE

### DETAILS OF OWN VEHICLE

Vehicle Registration Number	SKE9298S
<b>Insured/Policyholder</b>	
Name Of Registered Owner	CHAN MEI LING
NRIC No	S8130358D
Email Address	SUHENG@GMAIL.COM
Mobile Phone No	(LOCAL) +65-98538386
Alternative Phone No	OTHERS-83832016

### Vehicle Particulars

Manufacturer	BMW
Model	328i
Exact Purpose for which vehicle was being used at time of accident	PRIVATE USE
Are you claiming under your own insurance policy for repair to your vehicle?	NO
If No, Please state action to be taken	THIRD PARTY
Vehicle Category	PRIVATE CAR

### Insurance Company

Name of Insurance Company	CHINA TAIPING INSURANCE (SINGAPORE) PTE. LTD.
Type Of Coverage	COMPREHENSIVE
Fleet Policy	NO
Policy Number	DMPCSN3034191903
Cover Note Number	

### Driver

Name of Driver	JORDAN CHANG KA YONG (ZHANG JIARONG)
NRIC No	S7634050A
Date Of Birth	23/10/1976
Occupation	INDOOR
Date Of Driving Pass	18/11/1995
Driving Experience	23 YEARS AND 10 MONTHS
Gender	MALE
Mobile Number	(LOCAL) +65-98538386
Fax Number	
Contact Number	OTHERS-83832016
EMail Address	SUHENG@GMAIL.COM

Address	66 BODMIN DRIVE
Postcode	559665
Was driver an employee of the Insured's Company	NO
If No, Relationship of the Driver with the Insured	SPOUSE
Vehicle Registration Number of Driver's Own Vehicle	-
	-
	-
Insurance Company of Driver's Own Vehicle	-
	-
	-

#### General Information of the Accident

Type Of Accident	CHAIN COLLISION
Weather Conditions	CLEAR
Road Surface	DRY

#### Other Information

Was any foreign vehicle involved in this accident?	NO
Number of vehicles (including own vehicle) involved in the accident	3
Was any body injured in the Accident?	NO
Was any injured conveyed to hospital by ambulance?	NO
Was any other material or property damaged?	YES
I have been approached by unknown person(s) soliciting/offering accident claims assistance.	NO
Number of Passengers (Including Driver)	3
Passenger 1	NAME: : DAUGHTER GENDER: : FEMALE
Passenger 2	NAME: : SON GENDER: : MALE

#### Details of Police Action

Was the accident reported to the police?	NO
If Yes, Please state which Police Station	
Was notice of intended Prosecution given?	NO
If Yes, against whom?	

#### Circumstances of Accident

PLEASE REFER TO SKETCH PLAN

#### Attachment(s)

Are accident photos available for attachment?	YES
Was there any video captured by Car Camera?	YES
Was there any audio recorded?	NO

#### DETAILS OF OTHER VEHICLE PROPERTY 1

Vehicle Registration Number	SMN3085H
Vehicle Make/Model/Colour	VOLKSWAGON BEETLE
Details Of Properties	
Vehicle Category	PRIVATE CAR
Name of Driver	CHAN YEW WAI
NRIC/Passport Number	S8334206D
Contact Number	
Address	
Postcode	

Insurance Company Name

Nature Of Damage

No. Of Passenger (Including Driver)

1

**DETAILS OF OTHER VEHICLE PROPERTY 2**

Vehicle Registration Number

SJH9139P

Vehicle Make/Model/Colour

HONDA CIVIC

Details Of Properties

Vehicle Category

PRIVATE HIRE

Name of Driver

NG TIM LEE

NRIC/Passport Number

S7897177J

Contact Number

Address

Postcode

Insurance Company Name

Nature Of Damage

No. Of Passenger (Including Driver)

2

Passenger 1

NAME: :

GENDER: :



## SKETCH PLAN

### IMPORTANT NOTICE

1. Please report **correctly** the details of the accident to speed up the claims process.
2. This Form must be **completed by the Policyholder and/or the Authorised Driver**.
3. Information provided must be as **truthful and accurate as possible**. Any wilful misrepresentation or withholding of material facts may allow insurance companies to **repudiate policy liability**.
4. The issue and acceptance of this Form by insurance companies is not an admission of policy liability on the part of the insurance companies.
5. **Any false reporting may be referred to the Police for investigation.**
6. The report will be forwarded by the insurers of the GIA Records Management Centre established by the General Insurance Association of Singapore (GIA) for archiving and that copies of this report will for a fee be made available upon application by interested parties.
7. By the lodgment of this report to the insurers, you hereby consent to the archiving of this report at the centre and to copies of the report being made available aforesaid.
8. **Consent under the Personal Data Protection Act (PDPA)**

I understand, acknowledge, agree and consent that:

- (a) My insurer, my workshop and the General Insurance Association of Singapore ("GIA") may/are permitted to collect, use, disclose and/or process my personal data/personal information set out in this [form] and any other personal information provided by me or possessed by my insurer (collectively the "**Personal Information**") and disclose and transfer such Personal Information to all insurer(s) who have insured vehicle(s) involved in this accident (all insurer(s) who have insured vehicle(s) involved in this accident shall be collectively referred to as the "**Insurers**"), the Insurers' lawyers/law firms, the Monetary Authority of Singapore and any relevant government agency/authority (such as the police), for the purpose(s) of:
  - (i) processing, handling and/or dealing with my claims including the settlement of the claims and any necessary investigations relating to the claims;
  - (ii) Investigating the accident and/or my claims;
  - (iii) carrying out and/or dealing with my instructions or responding to any enquiries by me;
  - (iv) administering my claims (including the mailing of correspondence, statements, invoices, reports or notices to me, which could involve disclosure of certain personal data about me to bring about delivery of the same as well as on the external cover of envelopes/mail packages); and/or
  - (v) complying with applicable law in administering, processing, handling and/or dealing with my claims (collectively the "**Purposes**")
- (b) all insurer(s) who have insured vehicle(s) involved in this accident and the Insurers' lawyers/law firms, may/are permitted to collect, use, disclose and/or process my Personal Information for one or more of the above Purposes; and
- (c) my Personal Information may/can be disclosed by any of the Insurers and/or GIA to their third party service providers or agents (including their lawyers/law firms), which may be sited outside of Singapore, for one or more of the above Purposes.
- (d) my Personal Information will also be collected and used to compile claims history for the purpose of fraud detection, investigation and management in present and all future claims.
- (e) the information so collected under (d) above may be shared / disclosed:
  - (i) to all insurers and/or any other third parties that assist in evaluating, investigating, controlling or managing fraud, regulators, law enforcement and government agencies as reasonably required for the purposes stated, or
  - (ii) for complying with requirements under any regulations, laws or court orders.

Policyholder's Signature  
Date & Time:

Driver's Signature  
(If driver is not the policyholder)  
Date & Time:

Reporting Centre Personnel's Signature  
Name:  
NRIC/FIN No.:

# SKETCH PLAN

Along CTE Towards Town

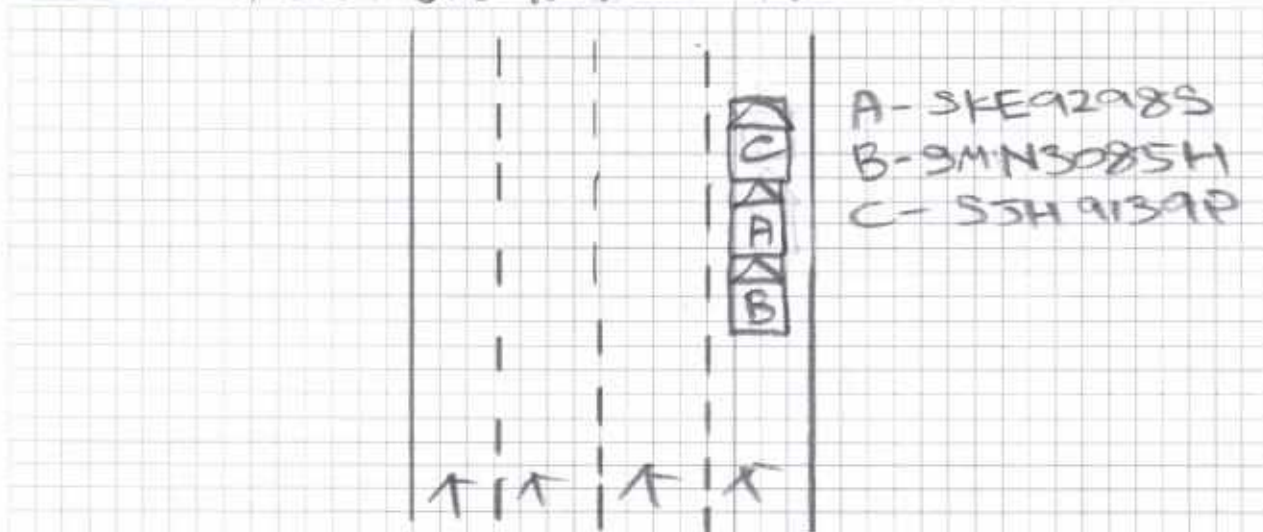

## DESCRIBE CIRCUMSTANCES OF THE ACCIDENT

I was driving along CTE towards town at the stated date and timing. As the vehicle in front of me suddenly stopped, I also managed to stop my vehicle in time. Suddenly I felt a very big impact from the rear and realized that vehicle 9MNS085H has collided onto the rear of my car and the impact actually pushed my car forward and hit the car in front. I have video footage as proof.

## DECLARATION

I/We declare the foregoing particulars are true in every respect.

Policyholder's Signature  
Date & Time:

Driver's Signature  
(If driver is not the policyholder)  
Date & Time:

Reporting Centre Personnel's Signature  
Name:  
NRIC/FIN No.:

30/09/2018  
Roshan



INS CLK 1  
MNA119128645

Suheng@gmail.com

## ACCIDENT STATEMENT

ACCIDENT DATE: 28/09/2019 (DD/MM/YYYY), TIME: 14:22 (HH:MM)

LOCATION: CTE towards town

### 1. DETAILS OF VEHICLE

- a) VEHICLE NUMBER: SKE9298S  
b) INSURANCE COMPANY: China Taiping  
c) POLICY NUMBER: DMPCSN3034191802  
d) POLICY TYPE: COMPREHENSIVE / THIRD PARTY / THIRD PARTY FIRE & THEFT  
e) MAKE & MODEL: BMW 328i  
f) TYPE: (SALOON) COUPE / MPV / VAN / LORRY / MOTORCYCLE / OTHERS  
g) VEHICLE CATEGORY: (PRIVATE) COMMERCIAL / MOTORCYCLE  
h) PURPOSE OF USING AT ACCIDENT TIME: Private use  
i) ARE YOU CLAIMING UNDER YOUR OWN INSURANCE (YES/NO)  
IF NO, PLEASE STATE THIRD PARTY CLAIM / REPORTING ONLY

### 2. INSURED / POLICY HOLDER

- A) NAME: Chan Mei Ling (MALE / FEMALE)  
B) NRIC/FIN/PASSPORT: S8130358D CONTACT: 98538386  
C) ADDRESS: 66 Badminton Drive S(559665)

\* CONTINUE TO 3.d IF DRIVER ALSO POLICY HOLDER

#### DRIVER

- a) NAME: Jordan Chiang Ka Yang (MALE / FEMALE)  
b) NRIC/FIN/PASSPORT: S7634050A CONTACT: 9383206  
c) ADDRESS: 66 Badminton Drive S(559665)

\* d) DATE OF BIRTH: 23/10/1976 (DD/MM/YYYY)

e) OCCUPATION: (INDOOR) / OUTDOOR

f) DATE OF DRIVING PASS: 18/11/1995

4. WAS DRIVER AN EMPLOYEE OF THE INSURED'S COMPANY? (YES / NO)  
IF NO, RELATIONSHIP OF THE DRIVER WITH INSURED: Spouse

5. a) WEATHER CONDITION: (CLEAR) / RAINING / OTHERS  
b) ROAD SURFACE: (DRY) / WET / OTHERS

6. WAS ANYBODY INJURED (YES / NO)

7. a) REPORTED TO POLICE (YES / NO)

IF YES, PLEASE STATE WHICH POLICE STATION:

### 8. THIRD PARTY VEHICLE

- a) VEHICLE NUMBER: SMN3085H MODEL: VW Beetle  
b) DRIVER'S NAME: Chan Yew Wai  
c) NRIC/FIN/PASSPORT: S8334206D CONTACT:

### 9. THIRD PARTY VEHICLE

- d) VEHICLE NUMBER: SJH9139P MODEL: Honda Civic  
e) DRIVER'S NAME: Ng Tim Lee  
f) NRIC/FIN/PASSPORT: S78971113 CONTACT:

email = suheng@gmail.com

VIDEO

## CERTIFICATE OF INSURANCE

Motor Vehicles (Third-Party Risks and Compensation) Act (Chapter 189)  
Motor Vehicles (Third-Party Risks and Compensation) Rules, 1960  
Road Transport Act, 1987 (Malaysia)  
Motor Vehicles (Third-Party Risks) Rules, 1959 (Malaysia)

CERTIFICATE No.	DMPCSN3034191903	Engine No :A5630135N20B20A Chassis No:WBA3A52090F254093
1. Index Mark and Registration Number of Vehicle	SKE9298S	
2. Name of Policy Holder	CHAN MEI LING	
3. Effective date of the Commencement of Insurance for the purposes of the Regulations, Ordinance or Enactment	17 APRIL 2019	NAMED DRIVERS EX SECT. I .....S\$750.00 ADDITIONAL EX OTHER THAN NAMED DRIVERS: EX SECT. I - AGE <= 25.....S\$3,000.00 EX SECT. I - AGE >= 26.....S\$500.00 * AGE AS AT DATE OF ACCIDENT
4. Date of Expiry of Insurance	16 APRIL 2020	EX ON WINDSCREEN .....S\$100.00
5. Persons or Classes of Persons entitled to drive *		

(A) THE POLICYHOLDER.

(B) ANY OTHER PERSON WHO IS DRIVING ON THE POLICYHOLDER'S ORDER OR WITH HIS PERMISSION.

PROVIDED THAT THE PERSON DRIVING IS PERMITTED IN ACCORDANCE WITH THE LICENSING OR OTHER LAWS OR REGULATIONS TO DRIVE THE MOTOR VEHICLE OR HAS BEEN SO PERMITTED AND IS NOT DISQUALIFIED BY ORDER OF A COURT OF LAW OR BY REASON OF ANY ENACTMENT OR REGULATION IN THAT BEHALF FROM DRIVING THE MOTOR VEHICLE.

6. Limitations as to use: \*

USE FOR SOCIAL, DOMESTIC AND PLEASURE PURPOSES AND FOR THE POLICYHOLDER'S BUSINESS.  
THE POLICY DOES NOT COVER USE FOR HIRE OR REWARD TUITION DRIVING TEST RACING PACE-MAKING, RELIABILITY TRIAL, SPEED-TESTING, THE CARRIAGE OF GOODS OTHER THAN SAMPLES IN CONNECTION WITH ANY TRADE OR BUSINESS OR USE FOR ANY PURPOSE IN CONNECTION WITH THE MOTOR TRADE.

EXCESS WHICHEVER IS APPLICABLE FOR LOSSES OCCURRING OUTSIDE SINGAPORE (CONSTRUCTIVE TOTAL LOSS/THEFT) WILL BE DOUBLED.

ONE TIME WAIVER OF EXCESS FOR THE FIRST S\$1,000 WILL APPLY TO THE INSURED AND NAMED DRIVERS IN THE EVENT OF OWN DAMAGE CLAIM AT OUR AUTHORISED WORKSHOPS FOR EACH POLICY YEAR.

HIRE PURCHASE CO. : UNITED OVERSEAS BANK LIMITED AS HP OWNER

\* Limitations rendered inoperative by Section 8 of the Motor Vehicles (Third-Party Risks and Compensation) Act (Chapter 189) and Section 95 of the Road Transport Act, 1987 (Malaysia), are not to be included under these headings.

**I/We hereby Certify** that the policy to which this Certificate relates is issued in accordance with the provisions of the Motor Vehicles (Third-Party Risks and Compensation) Act (Chapter 189) and Part IV of the Road Transport Act, 1987 (Malaysia).  
Please see reverse



*[Handwritten Signature]*

Countersigned By:

\_\_\_\_\_  
Authorised Officer

For CHINA TAIPING INSURANCE (SINGAPORE) PTE. LTD.

*[Handwritten Signature]*

\_\_\_\_\_  
Authorised Signatory