

NATIONAL Assessment Centre Services. (wef 1 Jan 2005) MND 1191285 IV-a

Date In: 28/1/09-12:07	Job description	Date & Time Completed	Done by
Ref No: NA INC 190170191 H24	SAS e-filing		
Veh No: G18441854	E-mail (within Shrs, AIC 2hrs)		
D.O.A: 27/1/09-20:15	i-Motor Claim Form	M/1064500-001	28/1/09 16:33
OD: TP: Reporting Only	i-Motor W/O (Within: OD 2hrs, TP 4hrs)		
	i-Photo Uploaded		
TP Insurer:	Assessment/Survey Report		
	Ass't Report by Fax / Hand to Owner/Wksp		

Preferred Wksp / INC Assign Wksp / QW: () Tel: () Fax: ()

TP Particulars: Veh No: () INC () / Non-INC ()

Owner / Driver: () Tel: ()

Policy No: () Period: () Cover Type: ()

Confirmed by: () Date: () Time: ()

Insured/Driver Liability: () % [Note-Est. Status (WO): N: 0-20%; P: 21-79%. P: 80-100%]

Year of Registration: () Warranty: YES () / NO ()

Excess: (\$) Loading: \$1,000 () / \$2,000 ()

General Remarks:-

() Walk-In Customer: Customer's information strictly Confidential & Strictly NO refer of repairer.

() Total Loss Case: to e-mail Insurer URGENTLY.

Drive-In () / Towed-In (); Invoice: YES () / NO (); Towing Co: ()

Remarks:- (INC hotline: 6788 6616)	Date & Time Completed	Done by
1) Apply for Transport Allowance () / Courtesy Car ()		
2) QC Check / Post Repair Inspection ()		
3) Upload Resurvey Photo [Repair Cost > \$3000] ()		

Injury: _____

Date/Time	Actions

	Invoice Preparation Checklist	Amt (\$) In Bill	Amt (\$) Add Bill	
HA190725 Claimant's Particulars:- Driver/Owner: Contact No: Damaged Portion: QC Checked by (Engr-In-Charge): Auditors' Comments:- Cat 1: Cat 2 / 3:	1) AR: Accident Reporting (\$30);			
	2) DA: Damage Assessment (\$100); INC (\$80)			
	3) TF: Towing Fee \$40/\$45			
	4) FT: Follow-Through Survey \$120			
	5) FT: Follow-Through Survey (Resurvey) \$30			
	For claiming against INC Only (wef 10 Jan 2005)			
	6) TR: Re-inspection \$75			
	7) N1: Idac DA + SMRT Survey \$160			
	8) NTUC Additional Services:-			
QD* *N5: Courtesy Car / Tpt Allowance \$5 *N6: Repair Co-ordination \$10 *N7: Post Repair Inspection \$25 *N8: DV / Collect Excess Coordination \$5 TP (N11): TP (Non INC) against INC \$20 9) N12: Idac Mobile \$0				
	Invoice dated	Fee Charged		
	Invoice dated	Fee Charged		

SINGAPORE ACCIDENT STATEMENT

IMPORTANT NOTICE

1. Please report correctly the details of the accident to speed up the claims process.
2. This Form must be completed by the Policyholder and/or the Authorised Driver.
3. Information provided must be as truthful and accurate as possible. Any wilful misrepresentation or withholding of material facts may allow insurance companies to repudiate policy liability.
4. The issue and acceptance of this Form by insurance companies is not an admission of policy liability on the part of the insurance companies.
5. Any false reporting may be referred to the Police for investigation.
6. This report will be forwarded by the insurers of the GIA Records Management Centre established by the General Insurance Association of Singapore (GIA) for archiving and that copies of this report will, for a fee, be made available upon application by interested parties.
7. By the lodgement of this report to the insurers, you hereby consent to the archiving of this report at the centre and to copies of the report being made available aforesaid.

ACCIDENT STATEMENT

Date Of Report	28/09/2019 12:07
Date Of Accident	27/09/2019 20:15
Exact Location Of Accident	BKE TWDS WOODLANDS
Country/State of Loss	SINGAPORE

DETAILS OF OWN VEHICLE

Vehicle Registration Number	GBH4185H
Insured/Policyholder	
Name Of Registered Owner	SILLYGOOSE LLP
Co Reg No	T14LL1699J
Email Address	NOEMAIL
Mobile Phone No	(LOCAL) +65-91389793
Alternative Phone No	OFFICE-91389793

Vehicle Particulars

Manufacturer	SUZUKI
Model	EVERY JOIN TURBO 660 AUTO
Exact Purpose for which vehicle was being used at time of accident	PRIVATE USE
Are you claiming under your own insurance policy for repair to your vehicle?	YES
If No, Please state action to be taken	
Vehicle Category	COMMERCIAL VEHICLE

Insurance Company

Name of Insurance Company	NTUC INCOME INSURANCE CO-OPERATIVE LTD
Type Of Coverage	COMPREHENSIVE
Fleet Policy	NO
Policy Number	5100936217-01
Cover Note Number	

Driver

Name of Driver	SHIRWIN EU GUO BEN (SHIRWIN YU GUOBEN)
NRIC No	S8323967J
Date Of Birth	09/08/1983
Occupation	OUTDOOR
Date Of Driving Pass	09/08/2006
Driving Experience	13 YEARS AND 1 MONTH
Gender	MALE
Mobile Number	(LOCAL) +65-91389793
Fax Number	
Contact Number	OFFICE-91389793
EMail Address	NOEMAIL

Address	99 MARSHALL ROAD #04-01
Postcode	424894
Was driver an employee of the Insured's Company	NO
If No, Relationship of the Driver with the Insured	OWNER
Vehicle Registration Number of Driver's Own Vehicle	- - -
Insurance Company of Driver's Own Vehicle	- - -

General Information of the Accident

Type Of Accident	COLLIDED INTO PROPERTY
Weather Conditions	CLEAR
Road Surface	WET

Other Information

Was any foreign vehicle involved in this accident?	NO
Number of vehicles (including own vehicle) involved in the accident	2
Was any body injured in the Accident?	YES
Was any injured conveyed to hospital by ambulance?	NO
Was any other material or property damaged?	YES
I have been approached by unknown person(s) soliciting/offering accident claims assistance.	NO
Number of Passengers (Including Driver)	3
Passenger 1	NAME: : WONG HSIAO KEE (HUANG XIAOQI) GENDER: : FEMALE
Passenger 2	NAME: : - GENDER: : FEMALE

Details of Police Action

Was the accident reported to the police?	YES
If Yes, Please state which Police Station	
Police Station Name	TRAFFIC POLICE DIVISION HQ - SINGAPORE CITY
Police Station Address	ROAD: 10 UBI AVENUE 3 , POSTCODE: 408865 , COUNTRY: SINGAPORE
Police Station Contact	TEL NO: 65470000 - FAX NO:
Was notice of intended Prosecution given?	NO
If Yes, against whom?	

Circumstances of Accident

REFER TO POLICE REPORT - T/20190930/7023.

Attachment(s)

Are accident photos available for attachment?	YES
Was there any video captured by Car Camera?	NO
Was there any audio recorded?	NO

DETAILS OF INJURED PERSON 1

Name	WONG HSIAO KEE (HUANG XIAOQI)
Approximate Age	
Injuries Sustain	BODY
Injured person in which vehicle?	GBH4185H
Were seat belts worn?	YES

Was this injured conveyed to hospital by ambulance?

NO

Address

Postcode

SKETCH PLAN

IMPORTANT NOTICE

1. Please report correctly the details of the accident to speed up the claims process.
2. This Form must be completed by the Policyholder and/or the Authorised Driver.
3. Information provided must be as truthful and accurate as possible. Any wilful misrepresentation or withholding of material facts may allow insurance companies to repudiate policy liability.
4. The issue and acceptance of this Form by insurance companies is not an admission of policy liability on the part of the insurance companies.
5. Any false reporting may be referred to the Police for investigation.
6. The report will be forwarded by the insurers of the GIA Records Management Centre established by the General Insurance Association of Singapore (GIA) for archiving and that copies of this report will for a fee be made available upon application by interested parties.
7. By the lodgment of this report to the insurers, you hereby consent to the archiving of this report at the centre and to copies of the report being made available aforesaid.
8. **Consent under the Personal Data Protection Act (PDPA)**

I understand, acknowledge, agree and consent that:

- (a) My insurer, my workshop and the General Insurance Association of Singapore ("GIA") may/are permitted to collect, use, disclose and/or process my personal data/personal information set out in this [form] and any other personal information provided by me or possessed by my insurer (collectively the "Personal Information") and disclose and transfer such Personal Information to all insurer(s) who have insured vehicle(s) involved in this accident (all insurer(s) who have insured vehicle(s) involved in this accident shall be collectively referred to as the "Insurers"), the Insurers' lawyers/law firms, the Monetary Authority of Singapore and any relevant government agency/authority (such as the police), for the purpose(s) of:
 - (i) processing, handling and/or dealing with my claims including the settlement of the claims and any necessary investigations relating to the claims;
 - (ii) investigating the accident and/or my claims;
 - (iii) carrying out and/or dealing with my instructions or responding to any enquiries by me;
 - (iv) administering my claims (including the mailing of correspondence, statements, invoices, reports or notices to me, which could involve disclosure of certain personal data about me to bring about delivery of the same as well as on the external cover of envelopes/mail packages); and/or
 - (v) complying with applicable law in administering, processing, handling and/or dealing with my claims.(collectively the "Purposes")
- (b) all insurer(s) who have insured vehicle(s) involved in this accident and the Insurers' lawyers/law firms, may/are permitted to collect, use, disclose and/or process my Personal Information for one or more of the above Purposes; and
- (c) my Personal Information may/can be disclosed by any of the Insurers and/or GIA to their third party service providers or agents(including their lawyers/law firms), which may be sited outside of Singapore, for one or more of the above Purposes.
- (d) my Personal Information will also be collected and used to compile claims history for the purpose of fraud detection, investigation and management in present and all future claims.
- (e) the information so collected under (d) above may be shared / disclosed:
 - (i) to all insurers and/or any other third parties that assist in evaluating, investigating, controlling or managing fraud, regulators, law enforcement and government agencies as reasonably required for the purposes stated, or
 - (ii) for complying with requirements under any regulations, laws or court orders.



Policyholder's Signature
Date & Time:

Driver's Signature
(If driver is not the policyholder)
Date & Time:

Reporting Centre Personnel's Signature
Name:
NRIC/FIN No.:

SKETCH PLAN

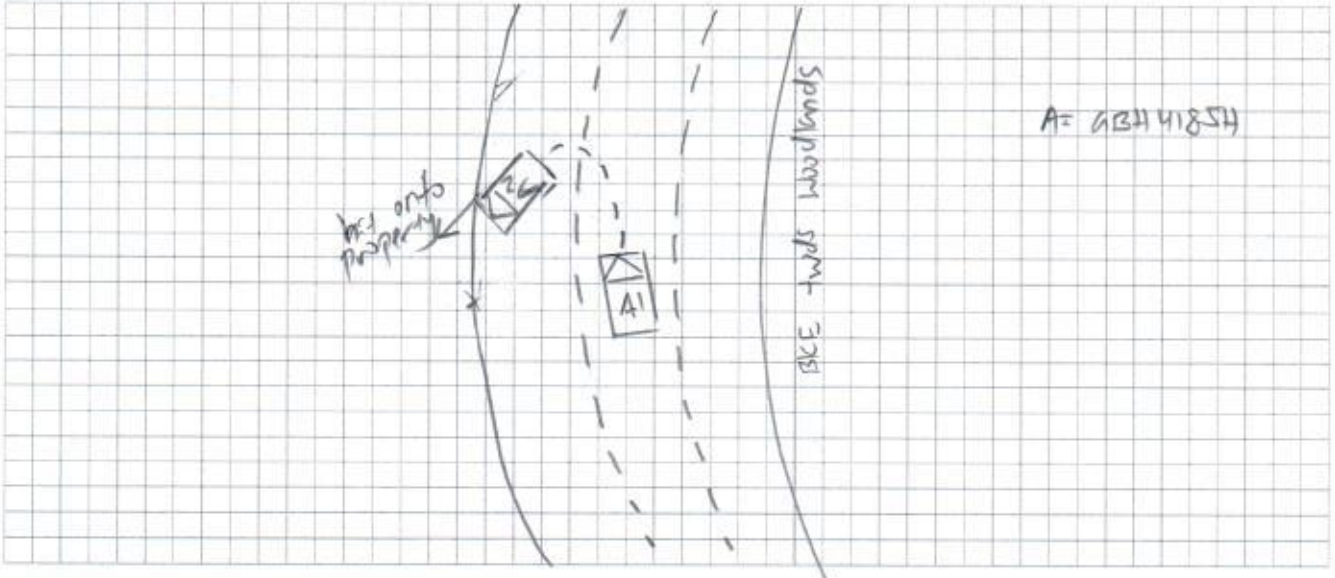

DESCRIBE CIRCUMSTANCES OF THE ACCIDENT

refer to statement.

DECLARATION

I/We declare the foregoing particulars are true in every respect.



Policyholder's Signature
Date & Time:

Driver's Signature
(If driver is not the policyholder)
Date & Time:

Reporting Centre Personnel's Signature
Name:
NRIC/FIN No.:



**SINGAPORE
POLICE FORCE**



T/20190930/7023

Police Station Of Origin:
Traffic Police
10 Ubi Avenue 3 SINGAPORE 408865
Tel No: 65470000

1 of 3

Report No. T/20190930/7023

REPORT OF A TRAFFIC ACCIDENT

Date/Time Report Made: 30/09/2019 16:36	Vide Report No.:	Station Diary No.:
--	------------------	--------------------

Informant's Particulars			
Name of Informant: SHIRWIN EU		Address: 99 MARSHALL ROAD #04-01 SINGAPORE 424894	
ID Type / ID No.: NRIC NO / S8323967J		Contact No.: Home/Office:	Mobile: 91389793
Nationality: SINGAPORE CITIZEN		Email: sillygooselimo@gmail.com	
Sex: Male	Age: 36	Date of Birth: 09/08/1983	Type of Informant: Driver
Race: Chinese		Language: English	Institution / School Name:
Occupation: DRIVER		Driving Licence Information: Class:	Date of Expiry:

General Information of the Accident				
Type of Accident:	Injury Others	Drink Drive: No	Date/Time of Accident: 27/09/2019 20:15	Type of Location: Bend
Location: BUKIT TIMAH EXPRESSWAY				
Weather: Drizzling		Road Surface: Wet		Road Speed Limit:
Traffic Flow: One Way		Traffic Control: Not Controlled		Traffic Volume: Moderate
Type of Collision: Self Skid				Anyone conveyed by ambulance: No

Details of Vehicle Involved						
Vehicle No.	Type	Make	Model	Color	Condition	No of Passenger
GBH4185H	Car	SUZUKI	EVERY	White	Seriously Damaged	2

Details of Person Involved	
Any Pedestrian Involved: No	
No. of Pedestrians Injured: NIL	Use of Pedestrian Crossing: NA



Police Station Of Origin:
Traffic Police
10 Ubi Avenue 3 SINGAPORE 408865
Tel No: 65470000

CONTINUATION OF REPORT

Passenger			
Name	WONG HSIAO KEE	ID No.	S8114589Z
Related Vehicle	GBH4185H (Car)	Contact No.	97921889
Hospital/Clinic	24 HOUR WALK-IN CLINIC	Class of Driving Licence & Expiry Date	Class: NIL Date of Expiry: NIL
Date Treatment	28/09/2019	Date Discharge	28/09/2019
No. of Days granted Medical Leave	03	Degree of Injury	Slight
Driver			
Name	SHIRWIN EU	ID No.	S8323967J
Related Vehicle	GBH4185H (Car)	Contact No.	91389793
Hospital/Clinic	NIL	Class of Driving Licence & Expiry Date	Class: NIL Date of Expiry: NIL
Date Treatment	NIL	Date Discharge	NIL
No. of Days granted Medical Leave	NIL	Degree of Injury	NIL

Brief Details.

ON THE STATED DATE AND TIME, I WAS TRAVELLING ALONG THE STATED VENUE. SUDDENLY MY VEHICLE SKIDDED TO THE LEFT DUE TO WHITE TAPE THICK MARKING. MY VEHICLE FRONT RIGHT PORTION HIT ONTO PROPERTY (YELLOW DRUM RAILING BARRICADE), I SWERVE MY STEERING TO LEFT SIDE HOWEVER THE SECOND IMPACT OF MY VEHICLE IS ON REAR RIGHT PORTION. EMAS AND LTA CAME DOWN TO SCENE, THEY DID NOT ADVICE ME TO LODGE POLICE REPORT.

I BROUGHT MY WIFE TO THE CLINIC THE NEXT DAY DUE TO THE ACCIDENT TO SEEK MEDICAL ATTENTION AND WAS AWARDED THREE DAYS OF MEDICAL LEAVE. THIS POLICE REPORT IS TO FACILITATE INSURANCE CLAIMS.



**SINGAPORE
POLICE FORCE**



T/20190930/7023

Police Station Of Origin:
Traffic Police
10 Ubi Avenue 3 SINGAPORE 408865
Tel No: 65470000

3 of 3

Report No. T/20190930/7023

CONTINUATION OF REPORT

Sketch Plan

Informant is not able to provide sketch plan

Signature Of Officer Recording The Report:
Not applicable

Signature Of Interpreter:
Not applicable

Officer In Charge Of Case:
TP / TPHQ /
JUREMAH BINTE AHMAD
Contact No.: 65476219

Authentication Stamp

NP168

Signature Of Informant:
The identity of the person making this report has
been authenticated by SingPass. No signature is
required.

Date/Time:
30/09/2019 16:36

Classification Of Case:

IMPORTANT NOTE: Please submit the completed Addendum form to the same Authorised Reporting Centre with whom you submitted the Original Report.

ADDENDUM

(A) PARTICULARS OF PERSON MAKING THE AMENDMENTS:

Original Report No : _____ Vehicle Registration No: GBH 4185H.
Name (as shown in NRIC) : Shirwin Eu Guo Ben (Shirwin Yu Guoben) NRIC/FIN/Passport No : S8323967J
(*Vehicle Driver / Vehicle Owner) (*) Please delete as appropriate
Address : 99 Marshall Road. #04-01 Singapore (424894.)
Contact (Tel) : - Mobile No. : 91389793.
Email Address : _____
Date of Accident : 27/09/2019. Time of Accident : 2015 HRS.
Place of Accident : BKE towards Woodlands.
Insurance Company : NTUC.

(B) ADDITIONAL INFORMATION / AMENDMENTS:

I have made a report on the above mentioned accident and would like to include additional information or make the following amendments:

Attached amended police report : T/20190930/170B.

Injured person (1) : Wife - Wang Hsiao Kee (Huang Xiaoqi)

Policyholder / Driver's Signature
Date:



Reporting Centre Personnel's Signature
Name:
NRIC/FIN No.:
Date:

Hello, NAC_PAYA_UBI_800601

Change Language Change Password Log Out

My Desktop
Notice of Loss

Policy Query

Policy No. Date of Accident

Vehicle No. (For Motor) Certificate Number

Search

Select	Policy No.	Certificate Number	Policyholder Name	Policyholder NRIC	Product	Cover Type	Vehicle No.	Insured Object	Commence Date	Expiry Date
<input type="radio"/>	5100936217-01		SILLYGOOSE LLP	T14LL1699J	GCV	Comprehensive	GBH4185H	GBH4185H	25/05/2019	24/05/2020

Continue

Policy Information

Policy No.	5100936217-01	Policyholder Name	SILLYGOOSE LLP	Policyholder NRIC	T14LL1699J
Certificate No.					
Address	99 MARSHALL ROAD #04-01 ISUITES @ MARSHALL SINGAPORE 424894				
Product Name	COMMERCIAL VEHICLE INSURANCE	Plan		Group Policy Flag	N
Policy issue Date	15/04/2019	Effective Date	25/05/2019 00:00	Expiry Date	24/05/2020 23:59
Excess Type	Per Accident	All Claims Excess			
Third Party Excess	0	Own damage Excess	600	Windscreen Excess	100
Additional Excess		OS Premium	0		
Outside Singapore OD Excess		Outside Singapore TP Excess		Young/Inexperience Driver Excess	
Agent	THINK ONE AUTOMOBILE & TRA	Agent Tel.	65553300	GST Flag	Y
Co-Insurance Flag	No				
Open Policy Info					
Certificate Info					

Policyholder Mailing Address

Address 1	99 MARSHALL ROAD	Address 2	#04-01 ISUITES @ MARSHALL	Address 3	SINGAPORE 424894
Address 4		Address Type	Singapore address	Post Code	424894
Unit No.	12-56	Related Policy Number	5100936217-01		

Insured Object: GBH4185H

Endorsements

Sequence	Date of Endorsement	Endorsement Type	Endorsement Status	Endorsement Content
----------	---------------------	------------------	--------------------	---------------------

Continue Cancel

Claim Handling

Accident MT/1064500

Policy No.	S100936217-01	Vehicle No.	GBH4185H	GST Registration No.	
Certificate No.					
Policyholder Name	SILLYGOOSE LLP	Policyholder NRIC	T14LL1699J		
Product Code	COMMERCIAL VEHICLE INSURAN	Cover Type	Comprehensive	Loading	0
Contact No.(Mobile)	91389793	Contact No.(Office)	0	Contact No.(Home)	0
Email Address		Special Remark		sCode	11
KPK	<input checked="" type="radio"/> No <input type="radio"/> Yes	TCA	<input checked="" type="radio"/> No <input type="radio"/> Yes	sCode Reason	
NCD Protection	No	NCD Entitlement(%)	10	Private Hire	No

Accident Details

Report Date	26/09/2019 16:30	Accident Report Within 24 hrs	Yes	Accident Type	Collided into Property
Date of Accident	27/09/2019	Time of Accident hh:mm	20:15	Country of Accident	Singapore
Reporting Centre		Orange Force		ICM No.	
Accident Location	SKE TWDS WOODLANDS				

Total Excess Applicable

Excess Type	Per Accident	Windscreen Excess	100.00		
OD Standard Excess	600.00	TP Standard Excess	0.00		
YIED OD Excess	0.00	YIED TP Excess		Driver is Covered?	
Additional Excess					
Total OD Excess Applicable	600.00	Total TP Excess Applicable			

Benefits

GST Registered Information

GST Registered	No	GST Registration Date	
GST Registration No.		GST Status Verified	Yes
Modification History	28/09/2019 16:32:13 System changed GST Status Verified from No to Yes		

Policyholder Mailing Address

Address 1	99 MARSHALL ROAD	Address 2	#04-01 ISUITES @ MARSHALL	Address 3	SINGAPORE 424894
Address 4		Address Type	Singapore address	Post Code	424894
Unit No.	12-56	Related Policy Number	S100936217-01		

GI Driver Info

Driver Name	Unnamed Driver	Driver Type	Unnamed Driver	Driver DOB	09/08/1983
Unnamed driver Name	SHIRWIN EU GUO BEN (SHIRW)	Driver NRIC	S8323967J	Driving Experience	13
Register Date of Driver License	09/08/2005	Driver Age	36	Contact No.(Home)	0
Contact No.(Mobile)	91389793	Contact No.(Office)	0	Address 3	SINGAPORE 424894
Address 1	99 MARSHALL ROAD	Address 2	ISUITES @ MARSHALL	Post Code	424894
Address 4		Address Type	Singapore address		
Unit No.	04-01				
Does he own a Singapore Registered car?	<input type="radio"/> Yes <input checked="" type="radio"/> No	Driver Vehicle No.		Driver Insurer Company	

Declaration

Breathalyzer or Blood Test Reading?	0 mg	Any injury?	<input type="radio"/> Yes <input checked="" type="radio"/> No
-------------------------------------	------	-------------	---

Modification History

Claim 001 **New**

Claim Type *	OD-MD	Insured Name	SILLYGOOSE LLP	Insured NRIC	T14LL1699J
Contact No.(Mobile)	97921889	Contact No.(Home)		Contact No.(Office)	
Email Address		O1 Vehicle Number	GBH4185H	TP Vehicle Number	
Claimant Type Claimant Type *	Please Select	Type of Benefit *	Please Select		
Claimant Name *		Claimant NRIC *			
Claimant Address					
Claim Description	GBH4185H ON 27 Sept 2019			Name of Preferred Workshop	MY CAR CONSULTANT PTE LTD
Preferred Workshop Contact No.	98888885	Insured Liability *	Fully at Fault		
Require Finalisation	Yes	Preferred Repair Option	Preferred Workshop (refer below)	GIA report	Received
Date Registered	28/09/2019 16:33	Claim Close Date		Date Received	28/09/2019 00:00
Report Taken By	Jackson			OD Excess Collected by Workshop	

Attachment

Accident No.	MT/1064500	Claim No.	001
Last Doc. Received	<input checked="" type="radio"/> Yes <input type="radio"/> No	Upload Date	28/09/2019 16:34

Path *	Category *	Confidential	Urgency *	Description *
Browse...	Clear Please Select	<input type="checkbox"/> NO <input type="checkbox"/> YES	Normal	
Browse...	Clear Please Select	<input type="checkbox"/> NO <input type="checkbox"/> YES	Normal	
Browse...	Clear Please Select	<input type="checkbox"/> NO <input type="checkbox"/> YES	Normal	
Browse...	Clear Please Select	<input type="checkbox"/> NO <input type="checkbox"/> YES	Normal	
Browse...	Clear Please Select	<input type="checkbox"/> NO <input type="checkbox"/> YES	Normal	
Browse...	Clear Please Select	<input type="checkbox"/> NO <input type="checkbox"/> YES	Normal	

[Send Message](#)

Attachment List

Attachment	Uploaded By/Date	Category	Urgency	Description	Msg Sent? (CO)
	NAC_PAYA_UBI_800601(NATIONAL ASSESSMENT CENTRE SERVI CES) on 28 Sep 2019 16:34	NRIC/ Driving License	Normal	NRIC/ Driving License 2019-9-28	
	NAC_PAYA_UBI_800601(NATIONAL ASSESSMENT CENTRE SERVI CES) on 28 Sep 2019 16:33	SAS	Normal	SAS 2019-9-28	
	NAC_PAYA_UBI_800601(NATIONAL ASSESSMENT CENTRE SERVI CES) on 28 Sep 2019 16:33	Photos	Normal	Photos 2019-9-28	
	NAC_PAYA_UBI_800601(NATIONAL ASSESSMENT CENTRE SERVI CES) on 28 Sep 2019 16:33	Photos	Normal	Photos 2019-9-28	
	NAC_PAYA_UBI_800601(NATIONAL ASSESSMENT CENTRE SERVI CES) on 28 Sep 2019 16:33	Photos	Normal	Photos 2019-9-28	
	NAC_PAYA_UBI_800601(NATIONAL ASSESSMENT CENTRE SERVI CES) on 28 Sep 2019 16:33	Photos	Normal	Photos 2019-9-28	
	NAC_PAYA_UBI_800601(NATIONAL ASSESSMENT CENTRE SERVI CES) on 28 Sep 2019 16:33	Photos	Normal	Photos 2019-9-28	
	NAC_PAYA_UBI_800601(NATIONAL ASSESSMENT CENTRE SERVI CES) on 28 Sep 2019 16:33	Photos	Normal	Photos 2019-9-28	
	NAC_PAYA_UBI_800601(NATIONAL ASSESSMENT CENTRE SERVI CES) on 28 Sep 2019 16:33	Photos	Normal	Photos 2019-9-28	
	NAC_PAYA_UBI_800601(NATIONAL ASSESSMENT CENTRE SERVI CES) on 28 Sep 2019 16:33	Photos	Normal	Photos 2019-9-28	
	NAC_PAYA_UBI_800601(NATIONAL ASSESSMENT CENTRE SERVI CES) on 28 Sep 2019 16:33	Photos	Normal	Photos 2019-9-28	
	NAC_PAYA_UBI_800601(NATIONAL ASSESSMENT CENTRE SERVI CES) on 28 Sep 2019 16:33	Photos	Normal	Photos 2019-9-28	
	NAC_PAYA_UBI_800601(NATIONAL ASSESSMENT CENTRE SERVI CES) on 28 Sep 2019 16:33	Photos	Normal	Photos 2019-9-28	
	NAC_PAYA_UBI_800601(NATIONAL ASSESSMENT CENTRE SERVI CES) on 28 Sep 2019 16:33	Photos	Normal	Photos 2019-9-28	
	NAC_PAYA_UBI_800601(NATIONAL ASSESSMENT CENTRE SERVI CES) on 28 Sep 2019 16:33	Photos	Normal	Photos 2019-9-28	
	NAC_PAYA_UBI_800601(NATIONAL ASSESSMENT CENTRE SERVI CES) on 28 Sep 2019 16:33	Photos	Normal	Photos 2019-9-28	

Video List

Uploaded By/Date	Folder Date	File Name	Source	Action
		Display in New Window	Scan and uploading	

Enquire PARF/COE Rebate for Registered Vehicle

Vehicle Owner Particulars

Owner ID Type: Limited Liability Partnership
Owner ID: 699J

Vehicle Details

Vehicle No.: GBH4185H
Vehicle to be Exported: No
Intended Deregistration Date: 03 Oct 2019
Vehicle Make: SUZUKI
Vehicle Model: EVERY JOIN TURBO 660 AUTO
Primary Colour: White
Manufacturing Year: 2017
Engine No.: R06A2137663
Chassis No.: DA17V820958
Maximum Power Output: -
Open Market Value: \$15,832.00
Original Registration Date: 25 May 2018
First Registration Date: 25 May 2018
Transfer Count: 0
Actual ARF Paid: \$792.00

Intended PARF Rebate Details

PARF Eligibility: No
PARF Eligibility Expiry Date: -
PARF Rebate Amount: \$0.00

Intended COE Rebate Details

COE Expiry Date: 24 May 2028
COE Category: C - Goods Vehicle & Bus
COE Period(Years): 10
QP Paid: \$29,901.00
COE Rebate Amount: \$25,833.00
Total Rebate Amount: \$25,833.00

The information contained herein is correct as at 30 Sep 2019

DOA = 27/9/19

OK

Balance = 8 yrs 4 months

Depreciation = 4900

MV - 40800
PV - 25833
NV - 14900

$4900 \div 12 = 408$ months

MV - 40144

$39200 + 1632 = 40832$

> [Back to OneMotoring](#)

Enquire Vehicle Transfer Fee

Vehicle Details

Vehicle No.

GBH4185H

Make / Model

SUZUKI / EVERY JOIN TURBO 660 AUTO

Vehicle Type :

A50 - Goods (Closed) Van/Van Panel (Delivery)

Vehicle Attachment 1 :

No Attachment

Vehicle Scheme :

Normal

Chassis No. :

DA17V820958

Propellant :

Petrol

Engine No. :

R06A2137663

Motor No. :

-

Engine Capacity :

658 cc

Power Rating :

-

Maximum Power Output :

-

Maximum Laden Weight :

1260 kg

Unladen Weight :

880 kg

Year Of Manufacture :

2017

Original Registration Date :

25 May 2018

Lifespan Expiry Date :

24 May 2038

COE Category :

C - Goods Vehicle & Bus

Quota Premium :

\$29,901.00

COE Expiry Date :

24 May 2028

Road Tax Expiry Date :

24 Nov 2019

PARF Eligibility Expiry Date :

-

Inspection Due Date :

24 May 2020

Intended Transfer Date :

30 Sep 2019

CO2 Emission :

139.00 (g/km)

CEV/VES Rebate Utilised Amount :

-

CO Emission :

-

HC Emission :

-

NOx Emission :

-

PM Emission :



Loaded with delectably sweet deals!

THE CARS@EXPO

Suzuki Every

Price Range

Depreciation

2018

Vehicle Type



Advanced Search

Home » Used Cars » Think One Automobile & Trading » Suzuki Every Turbo

Suzuki Every Turbo

Overview

Financial

Accessories

Similar

Research

Photos

Map



Think One Automobile



Price	\$44,800	Lifespan	10-Jun-2038
Depreciation	\$5,150 /yr View models with similar depre	Reg Date	11-Jun-2018 (Byrs 8mths 11days COE left)
Mileage	N.A.	Manufactured	2017
Road Tax	N.A.	Transmission	Auto
Dereg Value	\$23,944 as of today (change)	OMV	\$16,102
COE	\$27,517	ARF	\$806
Engine Cap	658 cc	No. of Owners	1
Curb Weight	860 kg		
Type of Vehicle	Van		



Shortlist

Compare

Add note

Report Error

More Actions

Seller Information

Company	Think One Automobile & Trading » dealer's pricelist » 54 vehs sold 119 vehs available
Address	20 Ubi Road 4 Search cars nearby this location
Location	Think One Building
Office No	65553300
Contact Person(s)	Wong 96884305 Kho 92313300 Liza 97769403

Features

View specs of the Suzuki Every (2015)

Description

6/18 Suzuki Every Join Turbo Auto 5 Doors, 1 Owner, Beautiful Black.

Category

Status

Available

Resources



Vehicle Evaluation

Afraid of lemons? Request to have this car evaluated professionally. Find out more.



Car Valuation - Free

Find out the market value of your existing car for free. Get started

Posted on: 16-Aug-2019 | Last Updated on: 16-Aug-2019

Upfront Payment

Transfer Fee	\$25	
Down Payment	\$4,480 (change)	Maximum 90% Loan
1st Installment	\$594	Based on 3.4% interest rate

In Compare

» more Financial info

Powered by

ASS. REC. BY: HANN

REF:

NTUC - own

Assessor:
 Mobile: YES / NO

ASSIGNMENT (IDAC)

COE Expiry = 24/05/2018

By CSO- Nature of Accident:

- 1) Vehicle hit Vehicle:
 - a) Motorcar ()
 - b) M/cycle ()
 - c) Bicycle ()
- 2) Vehicle hit ??
 - a) Pedestrian ()
 - b) Animal ()
- 3) Vehicle hit Road Side Objects:
 - a) Govn. Property ()
(Eg: signboard, barrier, tree etc)
 - b) Road Work Object ()
 - c) Private Property ()
- 4) Vehicle drop into drain ()
- 5) Damage due to Act of God:
 - a) Fallen Object ()
 - b) Flood ()
 - c) Other, _____
- 6) Parked & Found Damaged:
 - a) Vandalism ()
 - b) Hit by Moving Object ()
- 7) Theft Case
 - a) Stolen ()
 - b) Damage found when recovered. ()
- 8) Fire
 - a) Whilst driving ()
 - b) Parked ()
- 9) Accident date more than 24hrs ()

Remarks for Internal Information

Remarks to appear in Works Order & Assessment report

- 1) Potential Total Loss ()
- 2) SRS Light on ()
- 3) ABS Light on ()

By Assessor- 1) Vehicle Information

Veh No: GBH 4185 H Yr Regn: 25/05/2018
 Type: M.Car / M.Cycle / Bus / Van / Lorry / Taxi / Prime Mover / MPV
 / Truck / Trailer or _____
 Make & Model: Suzuki EVERY JOIN TURBO c.c 658
 Colour white Transmission Type: Auto / Manual
 Eng/No: _____ Sp. Reading: 17877/km
 C/No: DA17V820958
 Gen. Cond: Good / Fair / Poor / Burnt or _____
 Steering: Inorder / Jammed / Leaked / Burnt or _____
 Brake: Inorder / Jammed / Leaked / Burnt or _____
 Modi: Nil / S/Rim / STD A/Rim or _____
 Tyre Size: F: 145/80/R12
 R: 145/80/R12

BS / DUN / EXNOVA / GY / FS / LIZA / MIC / OHTSU / PIR / SUMI / TOYO / YOKO or Fit and Per same brand -> (CAR store)

Front	Rear
R/Bal. <u>6</u> mm	R/Bal. <u>6</u> mm
L/Bal. <u>6</u> mm	L/Bal. <u>6</u> mm

Parallel Import: Yes / No Towed-In: Yes / No
 Repair Type: LS / I.B.I Towing Required: Yes / No
 No of Repair Days: 7 Vehicle in Idac: Yes / No
 D.O.I. 30/9/19 Time: 2:30pm

By Assessor- 2) Comments

- 1) Damages not due to recent accident.
- 2) Damages do not seem hit onto:
 - a. Vehicle () b. Motorcycle () c. Bicycle () d. Pedestrian ()
 - e. Animal () f. Govn Object () g. Road Work Object ()
 - h. Private Property () i. Drain () j. Road Kerb/Grass Verge ()
- 3) Vehicle does not seem damaged as a result of:
 - a. Fallen Object () b. Flood () c. Vandalism () d. Fire ()
 - e. Moving Object () f. Stolen () g. Stolen & Recovered ()

Time Started: _____ Time completed: _____

- 1) CSO _____
- 2) ASS _____
- 3) Entire Operation Completed Time: _____

MOTOR CAR (RM)

1993/94 (RM)
 (DP) (L) (DP) (RM) (DP) (RM)
 (DP) (L) (DP) (RM)

Vehicle No: **GBH 4185 H**

Right Portion

NAC	INC	Item	CON	AC	Qty
1316	991517	Fit RH Door			
1317	991654	Fit RH Door Protector	scr	R	1
1318	991601	Fit RH Door Hinge			
1319	991685	Fit RH Door Wing Mirror			
1320	991583	Fit RH Door Garnish			
1321	991639	Fit RH Door Glass Outer Moulding			
1322	991586	Fit RH Door Glass Inner Moulding			
1323	991584	Fit RH Door Glass			
1324	991595	Fit RH Door Glass Regulator			
1325	991594	Fit RH Door Glass Regulator Motor			
1326	991662	Fit RH Door Rubber			
1327	991636	Fit RH Door Outer Handle			
1328	991607	Fit RH Door Inner Handle			
1329	991625	Fit RH Door Lock w/Key			
1330	991624	Fit RH Door Lock			
1331	991562	Fit RH Door Central Lock			
1332	991675	Fit RH Door Switch			
1333	991617	Fit RH Door Inner Trim Board			
1334	991568	Fit RH Door Checker			
1335	991575	Fit RH Door Belt			
1336	991688	Fit RH Door Wire Harness			
1337	991683	Fit RH Door Window Glass Pillar			
1338	991640	Fit RH Door Outer Pillar	scr	R	1
1339	991613	Fit RH Door Inner Pillar			
1340	991646	Fit RH Door Pillar Inner Garnish			
1341	990554	Centre Pillar RH			
1342	990543	Centre Inner Pillar RH			
1343	990518	Centre Pillar Upper Garnish RH			
1344	990565	Centre Pillar Lower Garnish RH			
1345	991670	Fit RH Door Step Garnish			
1346	994058	Rocker Panel RH			
1347	994049	Rocker Panel Inner Panel RH			
1348	994047	Rocker Panel Garnish RH			
1349	994055	Rocker Panel Outer Side Skirt RH			
1006	991300	Fit Bumper			
1007	991325	Fit Bumper Bracket			
1008	991462	Fit Bumper Side Retainer			
1009	991433	Fit Bumper Reinforcement			
1010	991468	Fit Bumper Sponge			
1011	991427	Fit Bumper Protector			
1012	991301	Fit Bumper Moulding			
1013	991402	Fit Bumper Lower Spoiler			
1014	991821	Fit RH Headlamp Assy			
1015	992089	Fit RH Side Lamp			
1016	992071	Fit RH Fender			
1017	991744	Fit RH Fender Lamp			
1018	991752	Fit RH Fender Protector			

NAC	INC	Item	CON	AC
1350	993201	Rear RH Door		
1351	993284	Rear RH Door Protector		
1352	995307	Rear RH Door Hinge		
1353	993228	Rear RH Door Garnish		
1354	993278	Rear RH Door Glass Outer Moulding		
1355	993231	Rear RH Door Glass Inner Moulding		
1356	993229	Rear RH Door Glass		
1357	993289	Rear RH Door Glass Regulator		
1358	993240	Rear RH Door Glass Regulator Motor		
1359	993294	Rear RH Door Rubber		
1360	993276	Rear RH Door Outer Handle		
1361	993251	Rear RH Door Inner Handle		
1362	993261	Rear RH Door Lock		
1363	993256	Rear RH Door Trim Board		
1364	993218	Rear RH Door Checker		
1365	993230	Rear RH Door Glass Channel		
1366	993242	Rear RH Door Glass Triangle Garnish		
1367	993285	Rear RH Door 1/4 Glass		
1368	993288	Rear RH Door 1/4 Glass Rubber		
1369	993287	Rear RH Door 1/4 Glass Pillar		
1370	993306	Rear RH Door Step Garnish		
1371	993309	Rear RH Door Switch		
994070		Roof Top Panel		
994098		Roof Top Moulding		
994085		Roof Top Air-bag		
994084		Roof Top Air-bag Sensor		
994083		Roof Top Air-bag Control Unit		
992958		Rear Bumper		
992976		Rear Bumper Bracket		
993068		Rear Bumper Side Retainer		
993045		Rear Bumper Reinforcement		
993077		Rear Bumper Sponge		
993040		Rear Bumper Protector		
993026		Rear Bumper Moulding		
993023		Rear Bumper Lower Spoiler		
995114		Rear RH Taillamp		
993456		Rear RH Fender		
993450		Rear RH Fender Protector		
990247		Sticker		

No of Doors:

Assessor:

H-ANN

(1) Returned (6) Sealed (9) Buckled (10) Broken (11) Necessary
 (12) Missing (13) Tare (14) Unconfirmed (15) Not Working

MOTORCAR (Rear)

(1) Replace (✓) (2) Repaired (3) Check (✓)
 (4) Not Contained (N)

Rear Portion

NAC	INC	Item	CON	AC	Qty
1137	993626	Rear Number Plate			
1138	993627	Rear Number Plate Base			
1139	993630	Rear Number Plate Garnish			
1140	993632	Rear Number Plate Lamp			
1141	992958	Rear Bumper	out	✓	1
1142	993085	Rear Bumper Upper			
1143	993017	Rear Bumper Lower			
1144	993054	Rear Bumper Side			
1145	993103	Rear Bumper Tow Cover			
1146	992341	Rear Bumper Clips	mc	✓	128
1147	992976	Rear Bumper Bracket			
1148	993068	Rear Bumper Side Retainer	RH	mc	✓
1149	993045	Rear Bumper Reinforcement			
1150	992970	Rear Bumper Beam			
1151	993077	Rear Bumper Sponge			
1152	992999	Rear Bumper Damper			
1153	993040	Rear Bumper Protector			
1154	993036	Rear Bumper Pad			
1155	993026	Rear Bumper Moulding			
1156	993044	Rear Bumper Reflector	RH		
1157	993023	Rear Bumper Lower Spoiler			
1158	994023	Reverse Sensor			
1159	993327	Rear End Panel			
1160	993339	Rear End Panel Top Garnish			
1161	993333	Rear End Panel Inner Trim			
1162	990333	Boot Compartment Inner Trim			
1163	993851	Rear LH Taillamp			
1164	993853	Rear LH Taillamp Garnish			
1165	993859	Rear LH Taillamp Panel			
1166	995116	Rear RH Taillamp			
1167	993853	Rear RH Taillamp Garnish			
1168	993859	Rear RH Taillamp Panel			
1169	993554	Rear Apron Panel			
1170	992895	Bootlid			
1171	991328	Bootlid Emblem			
1172	990356	Bootlid Handle			
1173	995250	Bootlid Moulding			
1174	990376	Bootlid Reflector			
1175	995222	Bootlid Lamp LH			
1176	992899	Bootlid Lamp RH			
1177	995243	Bootlid Lock			
1178	990377	Bootlid Rubber			
1179	990382	Bootlid Hinge			
1180	993877	Bootlid Spoiler			
1181	994543	Tailgate	BT	✓	1
1182	991328	Tailgate Emblem	mc	✓	1
1183	994643	Tailgate Outer Handle			
1184	994640	Tailgate Moulding			
1185	994545	Tailgate Garnish			
1186	994648	Tailgate Reflector			
1187	994549	Tailgate Lamp			
1188	994646	Tailgate Protector			
1189	994676	Tailgate Wiper Arm			
1190	994677	Tailgate Wiper Blade			
1191	994679	Tailgate Wiper Nozzle			
1192	994555	Tailgate Wiper Motor			
1193	994602	Tailgate Glass			
1194	994606	Tailgate Glass Rubber			
1195	994604	Tailgate Glass Moulding	mc	✓	
1196	994607	Tailgate Glass Sealant	mc	✓	1
1197	994629	Tailgate Lock			
1198	994651	Tailgate Rubber			
1199	994611	Tailgate Hinge			
1200	994594	Tailgate Dumper			
1201	994613	Tailgate Inner Board			

Vehicle No: **GBH 4185H**

NAC	INC	Item	CON	AC	Qty
1202	993784	Spare Tyre Board			
1203	994328	Spare Tyre Panel			
1204	995065	Spare Tyre			
1205	994326	Spare Tyre Lock Screw			
1206	993787	Spare Tyre Cover			
1207	995323	Triangle Breakdown Sign			
1208	990507	CD Changer Assy			
1209	990164	Antenna			
1210	990534	Centre Exhaust Pipe Assy			
1211	990532	Centre Exhaust Mounting			
1212	993364	Rear Exhaust Pipe			
1213	993357	Rear Exhaust Chrome Pipe			
1214	993361	Rear Exhaust Mounting			
1215	993358	Rear Exhaust Heat Shield			
1216	995223	Rear LH Chassis Member			
1217	993165	Rear RH Chassis Member			
1218	993436	Rear LH Fender			
1219	993449	Rear LH Fender Protector			
1220	993420	Rear LH Fender Inner Panel			
1221	993431	Rear LH Fender Inner Trim			
1222	993415	Rear LH Fender Inner Garnish			
1223	993425	Rear LH Fender Inner Shield			
1224	993621	Rear LH Mudflap			
1225	993933	Rear LH Wheel Rim			
1226	994025	Rear LH Rim Cover			
1227	995065	Rear LH Tyre			
1228	993456	Rear RH Fender			
1229	993450	Rear RH Fender Protector			
1230	993420	Rear RH Fender Inner Panel			
1231	993431	Rear RH Fender Inner Trim			
1232	993415	Rear RH Fender Inner Garnish			
1233	993425	Rear RH Fender Inner Shield			
1234	993622	Rear RH Mudflap			
1235	993934	Rear RH Wheel Rim			
1236	994025	Rear RH Rim Cover			
1237	995065	Rear RH Tyre			
1238	995162	Rear Fender Extension Panel LH			
1239	993401	Rear Fender Extension Panel RH			
1240	993430	Rear Fender Inner Top Garnish			
1241	993673	Rear Fender 1/4 Glass			
1242	993452	Rear Fender 1/4 Glass Rubber			
1243	993453	Rear Fender 1/4 Glass Sealant			
1244	993949	Rear Windscreen Glass			
1245	993976	Rear Windscreen Rubber			
1246	993961	Rear Windscreen Moulding			
1247	993955	Rear Windscreen Sealant			
1248	994729	Third Brake Light			
1249	993385	Rear Fender Air Grille			
1250	992167	Fuel Lid			
1251	992168	Fuel Neck			
1252	992179	Fuel Tank			
1253	992184	Fuel Tank Bracket			
1254	992191	Fuel Tank Float			
1255	990247	Sticker			
		tailgate sticker			mc ✓ 1
		90km/h			
		tailgate sticker			mc ✓ 1
		(EVERY 350kg)			

No of Items: _____

Assessor: **HANN**

(07)Detonated (08)Shifter (09)Knuckle (10)Broken (11)Necessary
 (12)Missing (13)Tom (14)Unconfirmed (15)Not Working

MOTOR CAR (UC)

(1)Replace (✓) (2)Repair (X) (3)Check (?)
 (4)Not Consistent (NC)

Undercarriage

Vehicle No: **GBH 4185H**

NAC	INC	Item	CON	AC	Qty
1372	995163	Frt LH Shock Absorber			
1373	991944	Frt LH Shock Absorber Mounting			
1374	990632	Frt LH Coil Spring			
1375	995198	Frt LH Knuckle Arm			
1376	995199	Frt LH Knuckle Arm Bearing			
1377	995178	Frt LH Lower Arm			
1378	995169	Frt LH Upper Arm			
1379	995183	Frt LH Tie Rod			
1380	995143	Frt LH Drive Shaft			
1381	990661	Frt LH Control Arm			
1382	992062	Frt LH Trailing Arm			
1383	991848	Frt LH Leaf Spring			
1384	991293	Frt LH Brake Disc Rotor			
1385	991281	Frt LH Brake Caliper			
1386	991292	Frt LH Brake Pipe			
1387	991287	Frt LH Brake Hose			
1388	991295	Frt LH Brake Sensor Wire			
1389	991989	Frt Stay Bar Bracket			
1390	994455	Steering Rack & Pinion			
1391	994435	Steering Cross Member			
1392	994519	Frt Sub Frame			
1393	992003	Frt Sub Frame Mounting			
1394	991217	Frt Anti Roll Bar			
1395	991219	Frt Anti Roll Bar Linkage <i>R/H</i>			
1396	990887	Engine Block			
1397	990890	Engine Block Gasket			
1398	990972	Engine Oil Sump			
1399	990960	Engine Oil			
1400	992224	Gear Box Assy			
1401	992229	Gear Box Gasket			
1402	992241	Gear Box Oil Sump			
1403	992257	Gear Oil			
1404	990534	Centre Exhaust Pipe Assy			
1405	990532	Centre Exhaust Mounting			
1406	991134	Floor Panel			
1407	993719	Rear LH Shock Absorber			
1408	993723	Rear LH Shock Absorber Mounting			
1409	993170	Rear LH Coil Spring			
1410	993550	Rear LH Knuckle Arm			
1411	993551	Rear LH Knuckle Arm Bearing			
1412	993597	Rear LH Lower Arm			
1413	993884	Rear LH Upper Arm			
1414	995161	Rear LH Drive Shaft			
1415	995216	Rear LH Control Arm			
1416	993881	Rear LH Trailing Arm			
1417	993573	Rear LH Leaf Spring			
1418	992941	Rear LH Brake Disc Rotor			
1419	992937	Rear LH Brake Caliper Assy			
1420	990434	Rear LH Brake Pipe			
1421	992946	Rear LH Brake Hose			
1422	993819	Rear Sub Frame			
1423	993820	Rear Sub Frame Mounting			
1424	992813	Rear Anti Roll Bar			
1425	990168	Rear Anti Roll Bar Linkage			
1426	990202	Axle Beam			
1427	990170	Rear Axle Panhard Rod			
	990810	Differential Assy			
	992706	Propeller Shaft			

NAC	INC	Item	CON	AC	Qty
1428	991935	Frt RH Shock Absorber			
1429	991944	Frt RH Shock Absorber Mounting			
1430	990632	Frt RH Coil Spring			
1431	991844	Frt RH Knuckle Arm			
1432	991845	Frt RH Knuckle Arm Bearing			
1433	991851	Frt RH Lower Arm			
1434	992064	Frt RH Upper Arm			
1435	992040	Frt RH Tie Rod			
1436	991692	Frt RH Drive Shaft <i>Tie Rod and</i>			
1437	990661	Frt RH Control Arm			
1438	992062	Frt RH Trailing Arm			
1439	991848	Frt RH Leaf Spring			
1440	991293	Frt RH Brake Disc Rotor			
1441	991281	Frt RH Brake Caliper			
1442	991292	Frt RH Brake Pipe			
1443	991287	Frt RH Brake Hose			
1444	991295	Frt RH Brake Sensor Wire			
1445	993720	Rear RH Shock Absorber			
1446	993723	Rear RH Shock Absorber Mounting			
1447	993173	Rear RH Coil Spring			
1448	993550	Rear RH Knuckle Arm			
1449	993551	Rear RH Knuckle Arm Bearing			
1450	993601	Rear RH Lower Arm			
1451	993885	Rear RH Upper Arm			
1452	993322	Rear RH Drive Shaft			
1453	993178	Rear RH Control Arm			
1454	995117	Rear RH Trailing Arm			
1455	995110	Rear RH Leaf Spring			
1456	992942	Rear RH Brake Disc Rotor			
1457	992938	Rear RH Brake Caliper Assy			
1458	990434	Rear RH Brake Pipe			
1459	992947	Rear RH Brake Hose			

No of Items: _____ Assessor: HANN

Claim Handling

[Task Transfer](#) [Exit](#)

Accident MT/1064500

[LOS](#) [SAL](#) [SUB](#)

Policy No.	5100936217-01	Vehicle No.	GBH4185H	GST Registration No.	
Certificate No.					
Policyholder Name	SILLYGOOSE LLP			Policyholder NRIC	T14LL1699J
Product Code	COMMERCIAL VEHICLE INSURAN	Cover Type	Comprehensive	Loading	0
Contact No.(Mobile)	91389793	Contact No.(Office)	0	Contact No.(Home)	0
Email Address		Special Remark		eCode	71
KFK	<input checked="" type="radio"/> No <input type="radio"/> Yes	TCA	<input checked="" type="radio"/> No <input type="radio"/> Yes	eCode Reason	
NCD Protection	No	NCD Entitlement(%)	10	Private Hire	No

Accident Details

Report Date	28/09/2019 16:30	Accident Report Within 24 hrs	Yes	Accident Type	Collided into Property
Date of Accident	27/09/2019	Time of Accident hh:mm	20:15	Country of Accident	Singapore
Reporting Centre	NATIONAL ASSESSMENT CENTR	Orange Force	No	ICM No.	
Accident Location	BKE TWDS WOODLANDS				

Total Excess Applicable

Excess Type	Per Accident	Windscreen Excess	100.00		
OD Standard Excess	600.00	TP Standard Excess	0.00		
YIED OD Excess	0.00	YIED TP Excess		Driver is Covered?	
Additional Excess					
Total OD Excess Applicable	600.00	Total TP Excess Applicable			

Benefits

GST Registered Information

GST Registered	No	GST Registration Date	
GST Registration No.		GST Status Verified	Yes
Modification History	28/09/2019 16:32:13 System changed GST Status Verified from No to Yes		

Policyholder Mailing Address

Address 1	99 MARSHALL ROAD	Address 2	#04-01 ISUITES @ MARSHALL	Address 3	SINGAPORE 424894
Address 4		Address Type	Singapore address	Post Code	424894
Unit No.	12-56	Related Policy Number	5100936217-01		

OI Driver Info

Driver Name	Unnamed Driver	Driver Type	Unnamed Driver		
Unnamed driver Name	SHIRWIN EU GUO BEN (SHIRWI	Driver NRIC	S8323967J	Driver DOB	09/08/1983
Register Date of Driver License	09/08/2006	Driver Age	38	Driving Experience	13
Contact No.(Mobile)	91389793	Contact No.(Office)	0	Contact No.(Home)	0
Address 1	99 MARSHALL ROAD	Address 2	ISUITES @ MARSHALL	Address 3	SINGAPORE 424894
Address 4		Address Type	Singapore address	Post Code	424894
Unit No.	04-01				
Does he own a Singapore Registered car?	<input type="radio"/> Yes <input checked="" type="radio"/> No	Driver Vehicle No.		Driver Insurer Company	

Declaration

Breathalyser or Blood Test Reading?	0 mg	Any injury?	<input type="radio"/> Yes <input checked="" type="radio"/> No
-------------------------------------	------	-------------	---

Modification History

Investigation

Claim 001 OD-MD

Claim Case Officer Ng Hak Joo

[LOS](#) [SAL](#) [SUB](#)

Claim Type	OD-MD	Insured Name	SILLYGOOSE LLP	Insured NRIC	T14LL1699J
Contact No.(Mobile)	97921889	Contact No.(Home)		Contact No.(Office)	
Email Address		OI Vehicle Number	GBH4185H	TP Vehicle Number	
Claimant Type		Type of Benefit			
Claimant Name		Claimant NRIC			
Claimant Address					
Claim Description	GBH4185H ON 27 Sept 2019	Name of Preferred Workshop	MY CAR CONSULTANT PTE LTD		
Preferred Workshop Contact No.	96888885	Insured Liability	Fully at Fault		
Require Finalisation	Yes	Preferred Repair Option	Preferred Workshop (refer below)	GIA report	Received
Date Registered	28/09/2019 16:35	Claim Close Date		Date Received	28/09/2019 00:00
Report Taken By	Jackson	Workshop Repairer		Total Loss but Repaired	
				OD Excess Collected by Workshop	

Modification History

Special Claim Creation Approval

Approval	Reason
Remarks	

damage assessment Attachment

Vehicle Info

Vehicle Make	SUZUKI	Vehicle Model	EVERY	Engine Capoty	0.3
Date of Registration	25/05/2018	Classis No.	DA17V820958	Parallel Import *	<input type="radio"/> Yes <input checked="" type="radio"/> No
Towing Required *	<input checked="" type="radio"/> Yes <input type="radio"/> No	Vehicle in IDAC *	<input checked="" type="radio"/> Yes <input type="radio"/> No	Survey Current Status	
Type of Tender *	Own Damage	Assessor Name *	HOCK AN		
IDAC/Workshop Name	NATIONAL ASSESSMENT CENTR	IDAC/Workshop Location	51 UBI AVENUE 1 #01-25 PAYA		

Windscreen Parts & Labour Cost

Total Loss *

Yes No

Market Value(\$)

Scrap Value(\$)

Economical Repair Value(\$)

Remark

REMARK:NO OF REPAIR DAY:7 DAYS. 1 X FRT RH RIM COVER - REPLACE. 1 X WIPER GARNISH SIDE COVER - REPLACE. 1 X INTERCOOLER ASSY - UNCONFIRM. 1 X FRT RH DOOR WING MIRROR - UNCONFIRM. 1 X FRT RH DOOR OUTER PILLAR - REPAIR. 1 X FRT RH ANTI ROLL BAR LINKAGE - REPLACE. 1 X FRT RH TIE ROD - REPLACE. 1 X FRT RH BRAKE HOSE - UNCONFIRM. 1 X FRT RH BRAKE SENSOR WIRE - UNCONFIRM. 1 X FRT RH TIE ROD AND - REPLACE. 1 X TAILGATE STICKER 70KM/H - REPLACE. 1 X TAILGATE STICKER (EVERY 350KG) - REPLACE.

Remark for Supplementary

Damage Listing

- Find a Part
- root
 - Not Applicable
 - ABS
 - ABSORBER
 - ACCELERATOR
 - ACTUATOR
 - ADVERTISEMENT STICKER
 - AIR BAG
 - AIR BLOWER
 - AIR BOX
 - AIR CHAMBER BOX
 - AIR CLEANER
 - AIR COMPRESSOR
 - AIR CON
 - AIR CON (VAN)
 - AIR COOLER
 - AIR DISTRIBUTOR
 - AIR FILTER
 - AIR FLOW
 - AIR GRILLE
 - AIR HORN
 - AIR INTAKE
 - AIR RESONATOR BOX
 - AIR THROTTLE BODY AND SENSOR
 - ALARM
 - ALTERNATOR
 - ALUMINIUM PANEL - SIDE
 - AMPLIFIER
 - ANTENNA
 - ANTI ROLL
 - APRON
 - ARCH
 - ARM REST
 - ASH TRAY
 - AUTO CLUTCH
 - AUTO COOLER PIPE
 - AUTO CRUISE MOTOR
 - AUTO TRANSMISSION
 - AXLE
 - BACK REST (MC)
 - BACK SEAT
 - BALANCER
 - BATTERY
 - BEADING (MC)
 - BELT COVER (MC)
 - BELT TENSIONER
 - BODY
 - BODY (MC)
 - BOLT CAP (MC)
 - BOLT HEAD COVER (MC)
 - BONNET
 - BOOT
 - BOX (MC)
 - BOX BRACKET (MC)
 - BOX CARRIER (MC)
 - BOX DOOR
 - BOX STICKER (MC)
 - BRACE PANEL
 - BRAKE
 - BRAKE - ABS
 - BRAKE (MC)
 - BUMPER
 - CABIN
 - CAMBER
 - CAMSHAFT
 - CAR AUDIO SYSTEM
 - CAR JACK
 - CARBURATOR

No.	Part No.	Description	Qty *	Repair Code *	
1	32200101	NUMBER PLATE (FRONT)	1	Replace	X
2	16000101	BUMPER (FRONT)	1	Replace	X
3	16002401	BUMPER CLIPS (FRONT)	12	Replace	X
4	16001302	BUMPER BRACKET (FRONT RIGHT)	1	Replace	X
5	16005101	BUMPER RETAINER (FRONT LEFT)	1	Replace	X
6	16005102	BUMPER RETAINER (FRONT RIGHT)	1	Replace	X
7	16005001	BUMPER REINFORCEMENT (FRONT)	1	Replace	X
8	16001001	BUMPER BEAM (FRONT)	1	Unconfirm	X
9	41300101	SUPPORT PANEL (FRONT)	1	Replace	X
10	28500101	HORN (LEFT)	1	Unconfirm	X
11	15600101	BRACE PANEL (FRONT)	1	Unconfirm	X
12	27700101	HEAD LAMP (LEFT)	1	Unconfirm	X
13	27700102	HEAD LAMP (RIGHT)	1	Replace	X
14	149001	BONNET	1	Replace	X
15	149016	BONNET EMBLEM	1	Replace	X
16	14903401	BONNET LOCK (LOWER)	1	Unconfirm	X
17	14902201	BONNET HINGE (LEFT)	1	Replace	X
18	14902202	BONNET HINGE (RIGHT)	1	Replace	X
19	112023	AIR CON CONDENSER	1	Unconfirm	X
20	344001	RADIATOR	1	Unconfirm	X
21	243014	ENGINE LOWER COVER	1	Unconfirm	X
22	19600502	CHASSIS MEMBER (FRONT RIGHT)	1	Repair	X
23	25400103	FENDER (FRONT RIGHT)	1	Replace	X
24	25400802	FENDER INNER PANEL (FRONT RIGHT)	1	Replace	X
25	25400902	FENDER INNER SHIELD (FRONT RIGHT)	1	Replace	X
26	31900102	MUDFLAP (FRONT RIGHT)	1	Replace	X
27	448014	WHEEL RIM	1	Replace	X
28	43600102	TYRE (FRONT RIGHT)	1	Replace	X
29	454009	WIPER PANEL GARNISH	1	Replace	X
30	23300202	DOOR (FRONT RIGHT)	1	Repair	X
31	401028	STEERING RACK & PINION	1	Unconfirm	X
32	401021	STEERING CROSS MEMBER	1	Unconfirm	X
33	12800101	ANTI ROLL BAR (FRONT)	1	Unconfirm	X
34	36600102	SHOCK ABSORBER (FRONT RIGHT)	1	Unconfirm	X
35	36600602	SHOCK ABSORBER MOUNTING (FRONT RIGHT)	1	Unconfirm	X
36	30000202	KNUCKLE ARM BEARING (FRONT RIGHT)	1	Replace	X
37	30500102	LOWER ARM (FRONT RIGHT)	1	Replace	X
38	16000102	BUMPER (REAR)	1	Replace	X
39	16002402	BUMPER CLIPS (REAR)	12	Replace	X
40	16005104	BUMPER RETAINER (REAR RIGHT)	1	Replace	X
41	16004904	BUMPER REFLECTOR (REAR RIGHT)	1	Unconfirm	X
42	419001	TAIL GATE	1	Replace	X
43	41900501	TAIL GATE EMBLEM (RIGHT)	1	Replace	X
44	419013	TAIL GATE GLASS MOULDING	1	Replace	X
45	419015	TAIL GATE GLASS SEALANT	1	Replace	X

Save Submit

LKK Paya Ubi

From: Ng Hak Joo <hakjoo.ng@income.com.sg>
Sent: Thursday, 3 October 2019 11:25 AM
To: admin@mycar.sg; MTSurvey
Cc: Clarence Richard Anthony; Teng Ken Leong; LKK Paya Ubi
Subject: RE: GBH4185H UNDER OD CLAIM: MT/1064500
Attachments: work order.pdf

Importance: High

Dear Ms Huiqin of My Car Consultant

We spoke that you have agreed on the cost of repair at a full and final part by part sum of \$6600/- (subject to excess of \$600).

Please note that strictly no supplementary is allowed. Kindly arrange for survey before repair with the attached Work order by

contacting 64307900 or e-mail mtsurvey@income.com.sg one day in advance before 4 .30pm for survey arrangement.

Please update owner on the repair as we have informed Mr Shirwin Eu at 91389793 the excess of \$600/-.

Dear Idac, please release the vehicle to My Car Consultant.

Thank You

Ng Hak Joo
Executive
Motor Insurance
T +65 64307890
www.income.com.sg

 **income**
made different

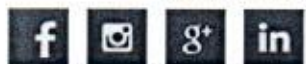

At Income, we are 'In with You' on Performance, Growth, Innovation and Impact. These attributes reflect what we promise as an employer and what we want our people to exemplify.
Find out more at income.com.sg/careers

in with you

From: My Car Consultant [mailto:admin@mycar.sg]
Sent: Thursday, 3 October 2019 11:02 AM
To: Ng Hak Joo <hakjoo.ng@income.com.sg>
Cc: Clarence Richard Anthony <clarence.anthony@income.com.sg>; Teng Ken Leong <kenleong.teng@income.com.sg>; LKK Paya Ubi <rspu@lkkauto.com>
Subject: RE: GBH4185H UNDER OD CLAIM: MT/1064500

WITHOUT PREJUDICE

Dear Hak Joo,

We accept the offer. Please proceed to authorise My Car Consultant for repair.

Best Regards,

Huiqin

Claims | My Car Consultant Pte Ltd

- [+65 88668832](tel:+6588668832)
- Admin@mycar.sg
- Mycar.sg
- 53 Ubi Ave 1, Paya Ubi Industrial Park, 01-33, S408934

This Email, including attached files, may contain confidential information and is intended only for the use of the individual and/or entity to which it is addressed. If you have received this message in error, please notify the sender of the error and delete the message. Thank you.

From: "Ng Hak Joo" <hakjoo.ng@income.com.sg>
Sent: Thursday, October 3, 2019 10:01 AM
To: "admin@mycar.sg" <admin@mycar.sg>
Cc: "Clarence Richard Anthony" <clarence.anthony@income.com.sg>, "Teng Ken Leong" <kenleong.teng@income.com.sg>, "LKK Paya Ubi" <rspu@lkkauto.com>
Subject: RE: GBH4185H UNDER OD CLAIM: MT/1064500

From: Ng Hak Joo
Sent: Wednesday, 2 October 2019 3:11 PM
To: 'admin@mycar.sg' <admin@mycar.sg>
Cc: Clarence Richard Anthony <clarence.anthony@income.com.sg>; Teng Ken Leong <kenleong.teng@income.com.sg>; 'LKK Paya Ubi' <rspu@lkkauto.com>
Subject: RE: GBH4185H UNDER OD CLAIM: MT/1064500

Dear Ms Kai Ling of My Car Consultant

We spoke, please consider to close at a full and final part by part repair cost of **\$6600/-- subject to the OD excess of \$600/-**.

Please take note that if acceptable by your workshop, there will be strictly NO Supplementary allowed and a Survey Before Repair will be conducted.

Your prompt response to this email is appreciated. This is to prevent any delays to the repair of the vehicle.

We have also attached the Work Order for this part by part repair.

Thank You

Ng Hak Joo
Executive
Motor Insurance
T +65 64307890
www.income.com.sg

From: Ng Hak Joo

Sent: Wednesday, 2 October 2019 1:15 PM

To: 'admin@mycar.sg' <admin@mycar.sg>

Cc: Clarence Richard Anthony <clarence.anthony@income.com.sg>; Teng Ken Leong <kenleong.teng@income.com.sg>; 'LKK Paya Ubi' <rspu@lkkauto.com>

Subject: GBH4185H UNDER OD CLAIM: MT/1064500

Importance: High

Dear Ms Kai Ling of My Car Consultant

We are offering the part by part sum repair cost of \$6000/-- subject to the OD excess of \$600/-.

Please take note that if acceptable by your workshop, there will be strictly NO Supplementary allowed and a Survey Before Repair will be conducted.

Your prompt response to this email is appreciated. This is to prevent any delays to the repair of the vehicle.

We have also attached the Work Order for this part by part repair.

Thank You

Ng Hak Joo

Executive

Motor Insurance

T +65 64307890

www.income.com.sg

Disclaimer

This e-mail contains privileged or confidential information which is intended only for the use of the recipient(s) named above. If you have received this message in error, please notify the sender immediately and delete all copies of it. Thank you.

Disclaimer

This e-mail contains privileged or confidential information which is intended only for the use of the recipient(s) named above. If you have received this message in error, please notify the sender immediately and delete all copies of it. Thank you.



NATIONAL ASSESSMENT CENTRE SERVICES

(LKK GROUP)

51 Ubi Ave 1, #01-25, Paya Ubi Industrial Park,
Singapore 408933, TEL: 6841 0055 FAX: 6841 6315



Vehicle Movement Form

Vehicle Check-In

Vehicle No: G8B41854 Date In: 21/10/14 Time In: _____ with Keys: Yes / No

For Office use

Attended by: _____

Workshop Collection of Vehicle

Workshop: My car repair

Collection Date: 4/10/14 Time: 18:30 with Keys: Yes / No

Tow Truck No: YHagan Tow Man: Jerry Tan NRIC: 586331337

Signature: _____

For office use

Attended by: Jackson

Approved by: _____

Workshop Return of Vehicle

Workshop: _____

Returned Date: _____ Time: _____ with Key: Yes / No

* Tow In / Drive In

Tow Man / Workshop Representative: _____ NRIC: _____

Signature: _____

For office use

Attended by: _____

Owner Collection of Vehicle

Collection Date: _____ Time: _____ with Key: Yes / No

Owner: _____ NRIC: _____

Signature: _____

For office use

Attended by: _____

Approved by: _____