

ASS. REC. BY:

REF: CS/CT1 19017071 / Dqf3n2

Special Instruction:

Surveyor: Bmyan

## ASSIGNMENT (Office)

From (Person): Chong Bnn Sn of CT1 Date/Time: 27.9.19 4.00p.m

Estimated Cost: \_\_\_\_\_ Bill to: \_\_\_\_\_

OD TP WS / TP RES / OD RES / EVA / INV / MV / CSTo Inspect Vehicle No: SHC 186L Insured: GBF 4456at Workshop m/s Chunni Tel: 65425119of AMK Autopoint Soon Hock motor #01-05/06Policy No: PMMC/NSN 307727 (8011 Claim No: SNM/Kb 204546 C02

Sum Insured: \_\_\_\_\_ Excess: \_\_\_\_\_

Make of Veh: \_\_\_\_\_ D.O.A. 25.9.2019  
(Client's Record)

CA / REV / REP. / REV 24 HRS

Date/Time: 27.9.19 4.10p.m Person Contacted: Irma H.O.D. Endorsement: \_\_\_\_\_Vehicle IN / OUT

Date/Time	Action/Instruction ( <input checked="" type="checkbox"/> ) Estimate
	SHC 186L - C3/LCR1800 5323 / R1 j5392 D.O.A. 18/03/2018
	GBF 4415 E-X

Ass. REC. By:

Bryan

# ASSIGNMENT

COB 2027 April

From:

Date:

Estimated Cost:

OD / TP / WS / TP RES / OD RES / EVA / INV / MV

To inspect Vehicle No:

at Workshop m/s

of

Insured:

Policy No.

Claims No.

Sum Insured:

Excess:

(Client's Record)

Make of Veh:

(Policy Condition)

Remark: The veh had commenced its repair at the time of inspection.

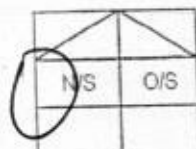

Bal. or Market Value:

IDAC Accident Rpt:

Consistent? : Yes or No

GIA / PR Seen:

Consistent? : Yes or No

Est. Repairs:

6

days

Res.: Yes or No

Lum Sum:

20

%

3 Val.: Yes or No

CA / REV / REP. / 24 HRS

Vehicle: IN / OUT

Date:

Person Contacted:

Veh No:

SHC 186L

Yr Regn:

April 2019

Type: M.Car / M.Cycle / Bus / Van / Lorry ☒ Taxi / Prime Mover /

Truck / Trailer or

Make:

Hyundai Ioniq

C.C 1580

Colour

Yellow

A/C: Insured / Std / NI / NA

Sp. Reading

95535

T/Radio: Insured / Std / NI / NA

Eng/No:

G4LEJU188462

C/No:

KMHCB51CVKU140650

Gen. Cond: ☒ Good / Fair / Poor / Burnt

Steering: ☒ In order / Jammed / Leaked / Burnt or

Brake: ☒ In order / Jammed / Leaked / Burnt or

Modi: Nil ☒ STD A/Rim or

Tyre Size:

F:

195/65 R15

R:

— 11 —

BS / DUN / EXNOVA / GY / FS / LIZA / MIC / OHTSU / PIR / SUMI / TOYO / YOKO or Michelin

Front

Rear

R/Bal.

S

mm

R/Bal.

S

mm

L/Bal.

S

mm

L/Bal.

S

mm

D.O.A.

25/09/2019

D.O.I.

30/09/2019

Survey held at

Chunni AMK

Des. of Damages: Frt / Rear / O/S / N/S / U/C / Rooftop or

N/S Body 4 N/S Rev

The U/C / Chassis frame / Body Structure affected due to collision.

Date / Time

Action / Instruction

China Teiping GBF 4415 E

att/11/2019 Jinnu 2/5 6300/- with 6 days 7'er  
(cred to 6167.40, 49%)

RECEIVED 08 NOV 2019

Date/Time, File Pass to?

☐ : Preli. Report  
☐ : Final Report

Days Of Repair: 6

Resurvey No. of Trip: 1

Survey Fee:

Transportation:

S + RS, SI

Photos

Others

TOTAL

220

Rep. Form:

MEK-TP

Lump Sum /

6300

## Summer Lee (LKK Auto)

---

**From:** Chong Boon Sen <boonsen.chong@sg.cntaiping.com>  
**Sent:** Friday, 27 September, 2019 4:07 PM  
**To:** Chunni Motor  
**Cc:** assignments  
**Subject:** RE: OUR REF: SNM19D204546-GBF4415E-CBS - Accident involving veh no: SHC 186L & GBF 4415E on 25.09.19

WITHOUT PREJUDICE

Dear Sir

We will be assigning M/s LKK AUTO CONSULTANTS to survey your client's vehicle.

Aside to LKK AUTO CONSULTANTS,

Please proceed to survey the third party vehicle on WP basis. Please merimen.

Thank you.

### Chong Boon Sen

Claims Executive  
Department

### China Taiping Insurance (Singapore) Pte. Ltd.

3 Anson Road #16-00 Springleaf Tower Singapore 079909  
DID: (65) 63896171 | M: (65) XXXX XXXX | F: (65) 6222 1033

W: [www.sg.cntaiping.com](http://www.sg.cntaiping.com) | FB: [www.facebook.com/chinataipingsg/](https://www.facebook.com/chinataipingsg/) | WeChat: 太平獅城 Taiping SG 3 Anson Road #16-00 Springleaf Tower Singapore 079909  
DID: (65) 63896171 | M: (65) XXXX XXXX | F: (65) 6222 1033

**From:** Chunni Motor [mailto:chunnimotor@gmail.com]

**Sent:** Friday, September 27, 2019 3:11 PM

**To:** Chong Boon Sen <boonsen.chong@sg.cntaiping.com>

**Subject:** Re: OUR REF: SNM19D204546-GBF4415E-CBS - Accident involving veh no: SHC 186L & GBF 4415E on 25.09.19

Dear Sir,

We appoint LKK.

Thank you

Regards,  
Chunni Motor Work P/L

On Fri, Sep 27, 2019 at 1:43 PM Chong Boon Sen <[boonsen.chong@sg.cntaiping.com](mailto:boonsen.chong@sg.cntaiping.com)> wrote:

Without prejudice

Dear Sir,

LKK

STA

LBS

**Chong Boon Sen**

Claims Executive

Department

**China Taiping Insurance (Singapore) Pte. Ltd.**

3 Anson Road #16-00 Springleaf Tower Singapore 079909

DID: (65) 63896171 | M: (65) XXXX XXXX | F: (65) 6222 1033

W: [www.sg.cntaiping.com](http://www.sg.cntaiping.com) | FB: [www.facebook.com/chinataipingsg/](https://www.facebook.com/chinataipingsg/) | WeChat: 太平獅城 Taiping SG 3 Anson Road #16-00 Springleaf Tower Singapore 079909

DID: (65) 63896171 | M: (65) XXXX XXXX | F: (65) 6222 1033

---

**From:** Claims Dept of CTI

**Sent:** Friday, September 27, 2019 1:42 PM

**To:** Chong Boon Sen <[boonsen.chong@sg.cntaiping.com](mailto:boonsen.chong@sg.cntaiping.com)>; Chee So Chow <[sochow.chee@sg.cntaiping.com](mailto:sochow.chee@sg.cntaiping.com)>; [chunnimotor@gmail.com](mailto:chunnimotor@gmail.com)

**Subject:** OUR REF: SNM19D204546-GBF4415E-CBS - Accident involving veh no: SHC 186L & GBF 4415E on 25.09.19

Dear boon Sen,

Please conduct PRS for SHC186L.

Note : officer in charge – Boon Sen 63896171.

Regards,

Claims Department

**China Taiping Insurance (Singapore) Pte. Ltd.**

3 Anson Road #15-00 Springleaf Tower Singapore 079909

T: (65) 63896116 | F: (65) 62247175

W: [www.sg.cntaiping.com](http://www.sg.cntaiping.com) | FB: [www.facebook.com/chinataipingsg/](https://www.facebook.com/chinataipingsg/) | WeChat: 太平獅城 Taiping SG

*Disclaimer: This e-mail and any files transmitted with it is intended only for the named recipients and may contain confidential information. Any unauthorized disclosure, use or dissemination of this message, either in whole or partial, is prohibited. If you are not the intended recipient, please notify the sender immediately. Please delete the e-mail and any copies of it thereafter.*

**From:** Chunni Motor [<mailto:chunnimotor@gmail.com>]  
**Sent:** Thursday, 26 September, 2019 11:41 AM  
**To:** Claims Dept of CTI <[claimsdept@sg.cntaiping.com](mailto:claimsdept@sg.cntaiping.com)>  
**Cc:** Chong Boon Sen <[boonsen.chong@sg.cntaiping.com](mailto:boonsen.chong@sg.cntaiping.com)>  
**Subject:** Accident involving veh no: SHC 186L & GBF 4415E on 25.09.19

Dear Sir/Mdm,

We refer the above mentioned matter.

We enclosed herewith the relevant documents for your necessary action.

In line with the new protocol, kindly provide us with the list of surveyors on your panel for assessment of the damaged accident taxi involved.

Kindly survey at AMK Autopoint, Soon Hock Motor, #01-05/06.

Should you have any queries, please do not hesitate to contact Ms Lynn or Ms Irene at 65425119 or 6542 7162

Thank you for your kind assistance.

---

This email has been scanned by the Symantec Email Security.cloud service.  
For more information please visit <http://www.symanteccloud.com>

---

---

This email has been scanned by the Symantec Email Security.cloud service.

For more information please visit <http://www.symanteccloud.com>

---

MCD619126962 / ComfonDelGro Engineering Pte Ltd - Layan  
 ENTRY DATE & TIME: 25/09/2019 13:48  
 SUBMITTED BY: Janet Lim Siang Gek

## SINGAPORE ACCIDENT STATEMENT

### IMPORTANT NOTICE

1. Please report correctly the details of the accident to speed up the claims process.
2. This Form must be completed by the Policyholder and/or the Authorised Driver.
3. Information provided must be as truthful and accurate as possible. Any willful misrepresentation or withholding of material facts may allow insurance companies to repudiate policy liability.
4. The issue and acceptance of this Form by insurance companies is not an admission of policy liability on the part of the insurance companies.
5. Any false reporting may be referred to the Police for investigation.
6. This report will be forwarded by the insurers of the GIA Records Management Centre established by the General Insurance Association of Singapore (GIA) for archiving and that copies of this report will, for a fee, be made available upon application by interested parties.
7. By the lodgement of this report to the insurers, you hereby consent to the archiving of this report at the centre and to copies of the report being made available aforesaid.

### ACCIDENT STATEMENT

Date Of Report 25/09/2019 13:49  
 Date Of Accident 25/09/2019 11:05  
 Exact Location Of Accident SIN MING DRIVE TWDS SIN MING AVE  
 Country/State of Loss SINGAPORE

### DETAILS OF OWN VEHICLE

Vehicle Registration Number SHC186L  
**Insured/Policyholder**  
 Name Of Registered Owner CITYCAB PTE LTD  
 Co Reg No 199502839G  
 Email Address FLEETSAFETY@CDGTAXI.COM.SG  
 Mobile Phone No  
 Alternative Phone No OFFICE-65508768

### Vehicle Particulars

Manufacturer HYUNDAI  
 Model IONIQ HYBRID

Exact Purpose for which vehicle was being used at time of accident

Are you claiming under your own insurance policy for repair to your vehicle? NO

If No, Please state action to be taken THIRD PARTY

Vehicle Category TAXI

### Insurance Company

Name of Insurance Company MS FIRST CAPITAL INSURANCE LTD  
 Type Of Coverage THIRD PARTY FIRE AND/OR THEFT  
 Fleet Policy YES  
 Policy Number D-18088937MFSH  
 Cover Note Number

### Driver

Name of Driver TANG CHEE LOK  
 NRIC No S1279069D  
 Date Of Birth 08/10/1957  
 Occupation OUTDOOR  
 Date Of Driving Pass 02/03/1995  
 Driving Experience 24 YEARS AND 6 MONTHS  
 Gender MALE  
 Mobile Number (LOCAL) +65-97121855  
 Fax Number  
 Contact Number  
 Email Address NOEMAIL

Address BLK 504 ANG MO KIO AVENUE 8  
#09-2636

Postcode 560504

Was driver an employee of the Insured's Company NO

If No, Relationship of the Driver with the Insured OTHER - TAXI DRIVER

Vehicle Registration Number of Driver's Own Vehicle -  
-  
-

Insurance Company of Driver's Own Vehicle -  
-  
-

**General Information of the Accident**

Type Of Accident SIDE SWIPE

Weather Conditions DRIZZLING

Road Surface WET

**Other Information**

Was any foreign vehicle involved in this accident? NO

Number of vehicles (including own vehicle) involved in the accident 2

Was any body injured in the Accident? YES

Was any injured conveyed to hospital by ambulance? NO

Was any other material or property damaged? YES

I have been approached by unknown person(s) soliciting/offering accident claims assistance. NO

Number of Passengers (Including Driver) 1

**Details of Police Action**

Was the accident reported to the police? NO

If Yes, Please state which Police Station

Was notice of intended Prosecution given? NO

If Yes, against whom?

**Circumstances of Accident**

REFER ATTACHED

**Attachment(s)**

Are accident photos available for attachment? YES

Was there any video captured by Car Camera? YES

Remarks/ Reasons: -

Was there any audio recorded? NO

**DETAILS OF OTHER VEHICLE PROPERTY 1**

Vehicle Registration Number GBF4415E

Vehicle Make/Model/Colour TOYOTA LORRY

Details Of Properties

Vehicle Category COMMERCIAL VEHICLE

Name of Driver PEH TONG HENG

NRIC/Passport Number

Contact Number

Address

Postcode

Insurance Company Name

Nature Of Damage RH FRONT

No. Of Passenger (Including Driver)

**DETAILS OF INJURED PERSON 1**



Name	TANG CHEE LOK
Approximate Age	
Injuries Sustain	BACK
Injured person in which vehicle?	SHC186L
Were seat belts worn?	YES
Was this injured conveyed to hospital by ambulance?	NO
Address	
Postcode	

**SKETCH PLAN****IMPORTANT NOTICE**

1. Please report correctly the details of the accident to speed up the claims process.
2. This Form must be completed by the Policyholder and/or the Authorised Driver.
3. Information provided must be as truthful and accurate as possible. Any wilful misrepresentation or withholding of material facts may allow insurance companies to repudiate policy liability.
4. The issue and acceptance of this Form by insurance companies is not an admission of policy liability on the part of the insurance companies.
5. Any false reporting may be referred to the Police for investigation.
6. The report will be forwarded by the insurers of the GIA Records Management Centre established by the General Insurance Association of Singapore (GIA) for archiving and that copies of this report will for a fee be made available upon application by interested parties.
7. By the lodgment of this report to the insurers, you hereby consent to the archiving of this report at the centre and to copies of the report being made available aforesaid.
8. **Consent under the Personal Data Protection Act (PDPA)**

I understand, acknowledge, agree and consent that:

- (a) My insurer, my workshop and the General Insurance Association of Singapore ("GIA") may/are permitted to collect, use, disclose and/or process my personal data/personal information set out in this [form] and any other personal information provided by me or possessed by my insurer (collectively the "Personal Information") and disclose and transfer such Personal Information to all insurer(s) who have insured vehicle(s) involved in this accident (all insurer(s) who have insured vehicle(s) involved in this accident shall be collectively referred to as the "Insurers"), the Insurers' lawyers/law firms, the Monetary Authority of Singapore and any relevant government agency/authority (such as the police), for the purpose(s) of :
  - (i) processing, handling and/or dealing with my claims including the settlement of the claims and any necessary investigations relating to the claims;
  - (ii) investigating the accident and/or my claims;
  - (iii) carrying out and/or dealing with my instructions or responding to any enquiries by me;
  - (iv) administering my claims (including the mailing of correspondence, statements, invoices, reports or notices to me, which could involve disclosure of certain personal data about me to bring about delivery of the same as well as on the external cover of envelopes/mail packages); and/or
  - (v) complying with applicable law in administering, processing, handling and/or dealing with my claims.(collectively the "Purposes")
- (b) all insurer(s) who have insured vehicle(s) involved in this accident and the Insurers' lawyers/law firms, may/are permitted to collect, use, disclose and/or process my Personal Information for one or more of the above Purposes; and
- (c) my Personal Information may/can be disclosed by any of the Insurers and/or GIA to their third party service providers or agents(including their lawyers/law firms), which may be sited outside of Singapore, for one or more of the above Purposes.
- (d) my Personal Information will also be collected and used to compile claims history for the purpose of fraud detection, investigation and management in present and all future claims.
- (e) the information so collected under (d) above may be shared / disclosed:
  - (i) to all Insurers and/or any other third parties that assist in evaluating, investigating, controlling or managing fraud, regulators, law enforcement and government agencies as reasonably required for the purposes stated, or
  - (ii) for complying with requirements under any regulations, laws or court orders.

COMFORT TRANSPORTATION PTE LTD  
CO. REG. NO. 199303821R

Policyholder's Signature  
Date & Time:

Driver's Signature  
(If driver is not the policyholder)  
Date & Time: 25.09.2019@1330hrs

Reporting Centre Personnel's Signature  
Name:  
NRIC/FIN No.: June

## SKETCH PLAN

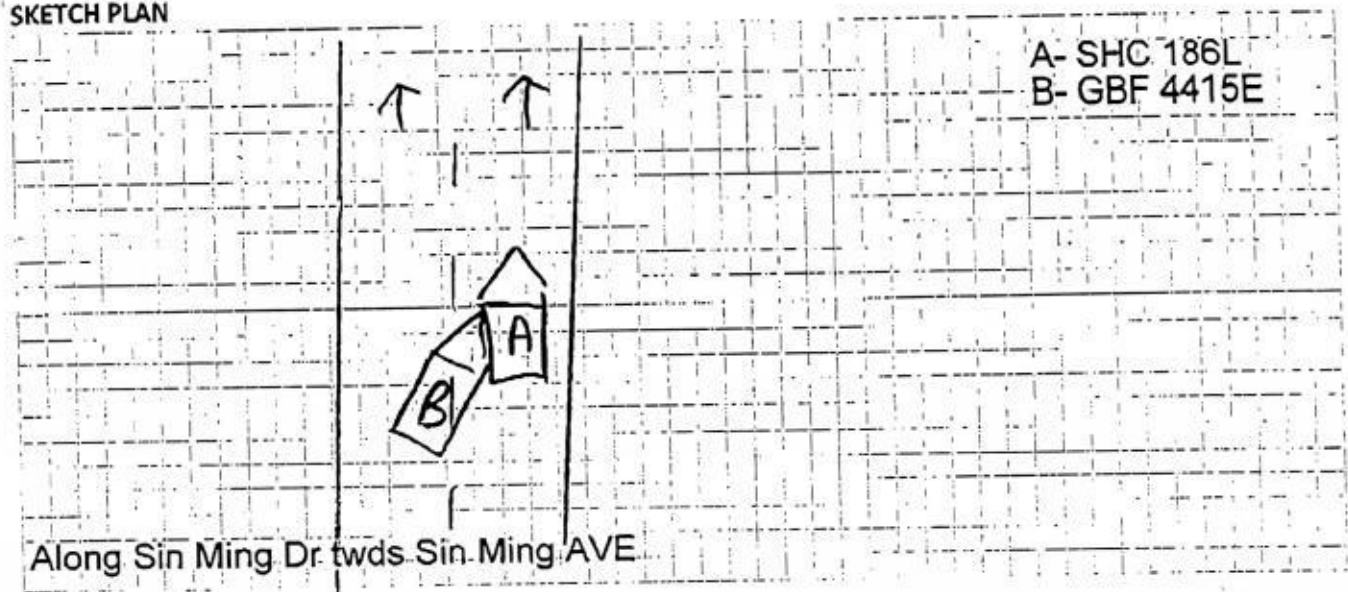

## DESCRIBE CIRCUMSTANCES OF THE ACCIDENT

On 25.09.2019 @ 1105hrs I was travelling along Sin Ming Dr twds Sin Ming AVE with no passenger onboard.

As I was travelling straight suddenly veh(B) GBF 4415E cut into my lane and hit onto my vehicle left portion.

I have company video and photos at scene to support my claims.

After the accident I suffered backpain.

Veh(B) GBF 4415E MR Peh Tong Heng

## DECLARATION

I/We declare the foregoing particulars are true in every respect.

COMFORT TRANSPORTATION PTE LTD  
CO. REG. NO. 199303821R

Policyholder's Signature  
Date & Time:

Driver's Signature  
(If driver is not the policyholder)  
Date & Time: 25.09.2019@1330hrs

Reporting Centre Personnel's Signature  
Name:

ERIC/FIN No.: June

Qty	Parts Description/ Labour	Type	Unit Price	Amount
	Rear Fender (LH) <i>new</i>			\$ 1,768.30
	Rear Windscreen Moulding <i>new</i>			\$ 28.20
	Rear Door (LH) <i>new</i>			\$ 1,789.90
	Rear Door Protector (LH) <i>new</i>			\$ 116.20
	Front Door (LH) <i>new</i>			\$ 1,797.20
	Front Door Gear / Regulator (LH) <i>new</i>			\$ 250.40
	Front Door Power Motor <i>new</i>			\$ 289.20
	Front Door Protector (LH) <i>new</i>			\$ 116.20
	Door Centre Pillar Outer (LH) <i>new</i>			\$ 3,764.90
			7352.00	
			5881.60	
	<b>SUB TOTAL</b>			\$ 9,920.50
	<b>LESS 20%</b>			\$ 1,984.10
	<b>DISCOUNTED TOTAL</b>			\$ 7,936.40
	Rear Bumper Rubber Mat <i>new</i>			\$ 50.00
	Rear Windscreen Sealant <i>new</i>			\$ 46.00
	Rear Door Advertisement Logo (LH) <i>new</i>			\$ 100.00
	Rear Door Comfortdelgro & Apps Sticker (LH) <i>new</i>			\$ 80.00
	Front Door Coloured Comfort Logo (LH) <i>new</i>			\$ 75.00
	Front Door Advertisement Logo (LH) <i>new</i>			\$ 100.00
			355.00	
				\$ 451.00
	<b>Labour Charge</b>			
	Panel Beating			\$ 1,200.00
	Spray Painting Charge			\$ 1,250.00
	Wiring Charge			\$ 50.00
	Tuff Kote			\$ 400.00
	Towing Charge			\$ 90.00
	Remove/Refix Cushion & Upholstery Rear			\$ 150.00
	Remove/Refix Reverse Sensor			\$ 120.00
	Transfer of Door		\$ 120.00	\$ 240.00
	Re-set Frt & Rear Power Window System		\$ 200.00	\$ 400.00
	Diagnostic & Resetting To Erase Fault Code			\$ 480.00
	30/09/2019 @ 0945m 6 days			
	NA Antura			
	<b>TOTAL LABOUR</b>			\$ 4,080.00
	<b>ESTIMATE TOTAL</b>			\$ 12,467.40

This is an initial estimate based on a visual inspection of the above vehicle. The final repair quantum will be prepared after the vehicle is surveyed by a motor Surveyor appointed by the insurance company.

## LKK Auto Consultants Pte Ltd (Co.Reg.No:199607198R)

51 Ubi Ave 1 #01-25, Paya Ubi Industrial Park

Singapore 408933

Tel: 6256-3561 Fax: 6844-8805 Email: sur@lkkauto.com;assignments@lkkauto.com

## VEHICLE DAMAGE INSPECTION REPORT

Our File No: CS/CT119017071/DQF3N2

Date: 13/11/2019

## REFERENCE

<b>Handling Insurer:</b>	China Taiping Insurance (Singapore) Pte. Ltd.	<b>Policy No:</b>	DMCVSN30772718011
<b>Claimant Vehicle No :</b>	SHC186L	<b>Insured Vehicle No :</b>	GBF4415E
<b>Date of Loss:</b>	25/09/2019	<b>Nature of Claim:</b>	TP
		<b>Claim No:</b>	SNM19D204546C02

## DESCRIPTION &amp; IDENTIFICATION OF VEHICLE

<b>Reg No:</b>	SHC186L	<b>Engine No:</b>	G4LEJU188462
<b>Make &amp; Model:</b>	HYUNDAI IONIQ HYBRID, 1.6 GLS DCT (A)	<b>Chassis No:</b>	KMHC851CVKU140650
<b>Reg. Date:</b>	02/04/2019 (Man. Year: 2018)	<b>Odometer:</b>	95535 km
<b>Colour:</b>	Yellow		
<b>Engine Capacity:</b>	1580 cc		
<b>Market Value/New Car Price:</b>	N/A		
<b>Sum Insured (\$\$):</b>	Market Value/New Car Price		

## CONDITION OF VEHICLE AT THE TIME OF SURVEY

<b>General Condition:</b>		<b>Steering (Serviceable):</b>	Yes	<b>Footbrake (Serviceable):</b>	Yes
<b>Handbrake (Serviceable):</b>	Yes	<b>Engine Modification:</b>	No	<b>Pre-accident Condition:</b>	

## CONDITION OF TYRES

<b>Front Tyre Size:</b>	195/65R15	<b>Rear Tyre Size:</b>	195/65R15
<b>Front Left Side:</b>	Michelin 5 mm	<b>Rear Left Side:</b>	Michelin 5 mm
<b>Front Right Side:</b>	Michelin 5 mm	<b>Rear Right Side:</b>	Michelin 5 mm

The above values represent the remaining tyre treads depth

## COST OF CLAIMS

	Repairer's	Adjuster's	Difference	Diff %
Parts	8,387.40	6,236.60	2,150.80	25.64
Miscellaneous Items	0.00	0.00	0.00	
Labour	4,080.00	1,640.00	2,440.00	59.80
Paintwork Labour	0.00	0.00	0.00	
Towing	0.00	0.00	0.00	
<b>Calculated Gross Total (\$\$)</b>	<b>12,467.40</b>	<b>7,876.60</b>	<b>4,590.80</b>	<b>36.82</b>
<b>Approved Total (Overridden) (\$\$)</b>		<b>6,300.00</b>		
<b>(\$\$)</b>	12,467.40	6,300.00	6,167.40	49.47
<b>+ GST 7.00/7.00% (\$\$)</b>	872.72	441.00	431.72	49.47
<b>Nett Amount (\$\$)</b>	<b>13,340.12</b>	<b>6,741.00</b>	<b>6,599.12</b>	<b>49.47</b>

## INSPECTION

<b>Date of Assignment:</b>	07/11/2019	
<b>Date Inspected:</b>	30/09/2019	<b>Inspected At:</b>
		Chunni Motor Work Pte Ltd (HQ) Blk 10 Ang Mo Kio Industrial Park 2A, #03-19 AMK Autopoint Singapore 568047
<b>Estimated Period of Repair:</b>	6.0 days	

Adjuster: BRYAN TANI

Manager: SHIAU CHAN

*NOTE: This report represents our findings at the time and place of inspection stated herein. Such inspection has been carried out to the best of our knowledge and ability but any other liability under any other circumstances is hereby expressly excluded.*

## REPAIR DETAILS

### Reference

<b>Part Source:</b>	MRM-SG	Version: 1.0 (Last Synchronised: 13 Nov 2019)
<b>Parts:</b>	192	HYUNDAI IONIQ HYBRID 1.6 GLS DCT (A) (Catalogue:Merimen Singapore 1.0)
<b>Labour:</b>	Repairer's	(Price-denominated Standard List)
<b>Print Code:</b>	(Unsubmitted, no print-code for SHC186L)	
<b>Validity:</b>	These estimates are valid only if they contain the print code (above) on all estimate pages, running page numbers with the END OF ESTIMATES marker on the last estimate page	
<b>Further Info:</b>	Items/values not in reference catalogue are prefixed with an asterisk *.	

### Recommended Parts

No.	Qty	Part No.	Particulars	Condition	Repairer's	Amount
1	1		*REAR FENDER (LH)	Repair	1,768.30 FL	*- FL
2	1		*REAR WINDSCREEN MOULDING	Not Necessary	28.20 FL	*- FL
3	1		*REAR DOOR (LH)	Dented	1,789.90 FL	*1,789.90 FL
4	1		*REAR DOOR PROTECTOR (LH)	Not Necessary	116.20 FL	*- FL
5	1		*FRONT DOOR (LH)	Dented	1,797.20 FL	*1,797.20 FL
6	1		*FRONT DOOR GEAR/REGULATOR (LH)	Not Necessary	250.40 FL	*- FL
7	1		*FRONT DOOR POWER MOTOR	Not Necessary	289.20 FL	*- FL
8	1		*FRONT DOOR PROTECTOR (LH)	Not Necessary	116.20 FL	*- FL
9	1		*DOOR CENTRE PILLAR OUTER (LH)	Dented	3,764.90 FL	*3,764.90 FL
10	1		*REAR BUMPER RUBBER MAT	Not Necessary	50.00 FS	*- FS
11	1		*REAR WINDSCREEN SEALANT	Not Necessary	46.00 FS	*- FS
12	1		*REAR DOOR ADVERTISEMENT LOGO (LH)	Necessary	100.00 FS	*100.00 FS
13	1		*REAR DOOR COMFORTDELGRO & APPS STICKER (LH)	Necessary	80.00 FS	*80.00 FS
14	1		*FRONT DOOR COLOURED COMFORT LOGO (LH)	Necessary	75.00 FS	*75.00 FS
15	1		*FRONT DOOR ADVERTISEMENT LOGO (LH)	Necessary	100.00 FS	*100.00 FS
					<b>Sub Total (\$\$)</b>	<b>10,371.50 7,707.00</b>
					<b>- List Item Discount on L Items 20.00/20.00% (\$\$)</b>	<b>1,984.10 1,470.40</b>
					<b>Total Parts (\$\$)</b>	<b>8,387.40 6,236.60</b>

F=Franchise part. S=SpcNett. L=ListItemDisc.

Report was unsubmitted during this print-out.



## Recommended Miscellaneous Items

There are no new miscellaneous items selected.

## Recommended Labour

No	Particulars	Lab.Type	Repairer's	Amount
<b>Labour Items</b>				
1	PANEL BEATING	New	1,200.00	700.00
2	SPRAY PAINTING CHARGE	New	1,250.00	700.00
3	WIRING CHARGE	New	50.00	0.00
4	TUFF KOTE	New	100.00	40.00
5	TOWING CHARGE	New	90.00	0.00
6	REMOVE/REFIX CUSHION & UPHOLSTERY REAR	New	150.00	80.00
7	REMOVE/REFIX REVERSE SENSOR	New	120.00	0.00
8	TRANSFER OF DOOR	New	240.00	120.00
9	RE-SET FRT & REAR POWER WINDOW SYSTEM	New	400.00	0.00
10	DIAGNOSTIC & RESETTING TO ERASE FAULT CODE	New	480.00	0.00
<b>Gross Labour Cost (\$\$)</b>			<b>4,080.00</b>	<b>1,640.00</b>

Report was unsubmitted during this print-out.

< END OF ESTIMATES >