

ASS. REC. BY:

REP. 01/08/2019 10:06:10

Special Instruction:

Surveyor: Kenneth ASSIGNMENT (Office)
 From (Person): Janice Goh Serv Gnt of QBE Date/Time: 27.9.19 3.25p.m
 Estimated Cost: _____ Bill to: _____
☒ OD / ☐ TP / ☐ WS / ☐ TP RES / ☐ OD RES / ☐ EVA / ☐ INV / ☐ MV / ☐ CS
 To Inspect Vehicle No: SJR 9926G Insured: _____
 at Workshop m/s Chung Hoe Tel: 67556142
 of BK 1019 Vision Ind Part A #01-374382
 Policy No: _____ Claim No: VC013019
 Sum Insured: _____ Excess: NIL
 Make of Veh: _____ D.O.A. 25.9.2019
 (Client's Record)
 CA ☒ REV / REP. / REV 24 HRS
 Date/Time: 27.9.19 3.25p.m Person Contacted: Sharon H.O.D. Endorsement: _____
 Vehicle ☒ IN / ☐ OUT

Date/Time	Action/Instruction (✓) Estimate
	<u>SJR 9926G - X</u>
<u>27/9/19 @ 5.01pm</u>	<u>revert to Janice Goh by email.</u>
<u>30/9/19 @ 9.16am</u>	<u>authorise repair by Jenny Toh</u>
<u>30/9/19 @ 10.36am</u>	<u>inform Eefeda authorise repair excess nil</u>
<u>10/3/20 @ 3.25pm</u>	<u>confirmed with Eefeda is \$10900.</u>
	<u>closed \$3407.95, 24%.</u>

ASS. REC. BY:

REF:

48E/C8/GBC 19017066/K9f3

Kenneth

ASSIGNMENT

From:

Date:

Estimated Cost:

OD/TP/WS/TP RES/OD RES/EVA/INV/MV

To Inspect Vehicle No:

at Workshop m/s

of

Insured:

Policy No.

Claims No.

Sum Insured:

Excess:

(Client's Record)

Make of Veh:

(Policy Condition)

Remark: The veh had commenced its repair at the time of inspection.

Bal. or Market Value:

839k

IDAC Accident Report:

Consistent?: Yes or No

GIA / PR Seen:

Consistent?: Yes or No

Est. Repairs:

20

days

Res.:

Yes or No

Lum Sum:

20

%

3 Val.:

Yes or No

CA / REV / REP. / 24 HRS

Date:

Person Contacted:

Vehicle: IN / OUT

Veh No:

STR 99266

Yr Regn:

07, 09

Type: M.Car / M.Cycle / Bus / Van / Lorry / Taxi / Prime Mover /

Truck / Trailer or

Make:

Honda

A1

cc

1591

Colour:

m. Grey

A/C:

Insured / Std / NI / NA

Sp. Reading

188255

T/Radio:

Insured / Std / NI / NA

Eng/No:

C/No:

KMHD041BR9U 804188

Gen. Cond: Good / Fair / Poor / Burnt

Steering: Inorder / Jammed / Leaked / Burnt or

Brake: Inorder / Jammed / Leaked / Burnt or

Modl: N/A / S/Rim / STD A/Rim or

Tyre Size:

F: Nil

185/65R15

Ling R: Long

BS / DUN / EXNOVA / GY / FS / LIZA / MIC / OHTSU / PIR / SUMI /

TOYO / YOKO or

Front

R/Bal.

5

mm

Rear

R/Bal.

3

mm

L/Bal.

5

mm

L/Bal.

3

mm

D.O.A.

25/9/11

D.O.I.

27/9/19

Survey held at

Des. of Damages: Frt / Rear / O/S / N/S / UIC / Rooftop or

O/S R & O/S Rec

The UIC / Chassis frame & Body Structure affected due to collision.

Date / Time

Action / Instruction

1 File pass to

RECEIVED / 1 MAR 2020

Date/Time, File Pass to?

☐

Prel. Report

11/6/3 11:00 AM

☐

Final Report

Date/Time, File Return to?

27

Days Of Repair:

20

Resurvey No. of Trip:

2

Survey Fee:

300

Transportation:

S + RS St

Fees

Others

Add Fee:

☐

Site Insp (\$

☐

Interview (\$

☐

Tech Invs (\$

☐

Weekend (\$

Report Format:

07

Lump Sum / I.B.I. (\$

10900

TOTAL

300

Summer Lee (LKK Auto)

From: Janice Goh Siew Geok <janice.goh@qbe.com>
Sent: Friday, 27 September, 2019 3:22 PM
To: Cheng Hoe; assignments@lkkauto.com
Cc: 'June Phua (Cheng Hoe)'; Jenny Toh
Subject: RE: OD SURVEY FOR SJR9926G (DOA : 25/09/2019)
Attachments: OD QBE.PDF; S-chmys19092711580.pdf

Hi June

Thank you for your email.
We will appoint LKK for the OD survey.

Hi LKK

Please assist to arrange OD survey.
Policy Excess \$1500.00.

Thank you.

Janice Goh
Executive, Claims
Claims | Asia
1 Raffles Quay, #29-10 South Tower, Singapore 048583
+65 6477 1243
[Website](#) [LinkedIn](#) [Twitter](#)



From: Cheng Hoe <chmotor@singnet.com.sg>
Sent: Friday, 27 September 2019 12:03 PM
To: Jenny Toh <jenny.toh@qbe.com>; Janice Goh Siew Geok <janice.goh@qbe.com>
Cc: 'June Phua (Cheng Hoe)' <junephua@singnet.com.sg>
Subject: OD SURVEY FOR SJR9926G (DOA : 25/09/2019)

Hi,

Estimate and GIA report attached for your perusal.

Kindly arrange to survey soonest as vehicle is lying at YISHUN WORKSHOP.

Please advise on the excess applicable.

Thank you
Sharon
Cheng Hoe Motor Pte Ltd

(T) 67556142
(F) 67557719

----- IMPORTANT NOTICE : The information in this email is confidential and may also be privileged. If you are not the intended recipient, any use or dissemination of the information and any disclosure or copying of this email is unauthorised and strictly prohibited. If you have received this email in error, please promptly inform us by reply email or telephone. You should also delete this email and destroy any hard copies produced.

Shiau Chan (LKKAUTO)

From: Jenny Toh <jenny.toh@qbe.com>
Sent: Thursday, 20 February 2020 1:56 PM
To: Shiau Chan (LKKAUTO)
Cc: claims-singapore
Subject: [VC013019] OD SURVEY FOR SJR9926G (DOA : 25/09/2019)
Attachments: SJR9926 SUPP.pdf; REVERT - CSQBE19017066Kqf3(2).pdf

Hi Shiau Chan

Kindly proceed to authorise repair for the vehicle as per advised.

From: Shiau Chan (LKKAUTO) <siewsc@lkkauto.com>
Sent: Tuesday, 4 February 2020 4:26 PM
To: Jenny Toh <jenny.toh@qbe.com>; SUR <sur@lkkauto.com>
Subject: RE: OD SURVEY FOR SJR9926G (DOA : 25/09/2019)

Dear Jenny,

Enclosed herewith 2nd preliminary advice of SJR 9926G.
The vehicle repair on Lump Sum basis.

Kindly approve on supplementary and check items.

"Wishing you a Happy and Prosperous Lunar New Year"

Best Regards,

Shiau Chan (Ms) | Case Handler

LKK Auto Consultants Pte Ltd

Phone: 6256-3561 | email: siewsc@lkkauto.com | fax: 6256-4315

Blk 51, Paya Ubi Industrial Park, Ubi Avenue 1, #02-25 | S(408933)

From: Denise Tay (LKKAUTO) <denisetay@lkkauto.com>
Sent: Monday, 30 September 2019 10:38 AM
To: Jenny Toh <jenny.toh@qbe.com>; SUR <sur@lkkauto.com>
Subject: RE: OD SURVEY FOR SJR9926G (DOA : 25/09/2019)

Dear Jenny,

Will follow up for authorization

Best Regards,

Denise Tay | Case Handler

LKK Auto Consultants Pte Ltd

Phone: 6256-3561 | email: sur@lkkauto.com | fax: 6256-4315

Blk 51, Paya Ubi Industrial Park, Ubi Avenue 1, #02-25 | S(408933)

Shiau Chan (LKKAUTO)

From: Shiau Chan (LKKAUTO)
Sent: Tuesday, 4 February 2020 4:26 PM
To: Jenny Toh; SUR
Subject: RE: OD SURVEY FOR SJR9926G (DOA : 25/09/2019)
Attachments: SJR9926 SUPP.pdf; REVERT - CSQBE19017066Kqf3(2).pdf

Dear Jenny,

Enclosed herewith 2nd preliminary advice of SJR 9926G.
The vehicle repair on Lump Sum basis.

Kindly approve on supplementary and check items.

"Wishing you a Happy and Prosperous Lunar New Year"

Best Regards,

Shiau Chan (Ms) | Case Handler

LKK Auto Consultants Pte Ltd

Phone: 6256-3561 | email: siewsc@lkkauto.com | fax: 6256-4315

Blk 51, Paya Ubi Industrial Park, Ubi Avenue 1, #02-25 | S(408933)

From: Denise Tay (LKKAUTO) <denisetay@lkkauto.com>
Sent: Monday, 30 September 2019 10:38 AM
To: Jenny Toh <jenny.toh@qbe.com>; SUR <sur@lkkauto.com>
Subject: RE: OD SURVEY FOR SJR9926G (DOA : 25/09/2019)

Dear Jenny,

Will follow up for authorization

Best Regards,

Denise Tay | Case Handler

LKK Auto Consultants Pte Ltd

Phone: 6256-3561 | email: sur@lkkauto.com | fax: 6256-4315

Blk 51, Paya Ubi Industrial Park, Ubi Avenue 1, #02-25 | S(408933)

From: Jenny Toh <jenny.toh@qbe.com>
Sent: Monday, 30 September 2019 9:19 AM
To: SUR <sur@lkkauto.com>
Cc: Jenny Toh <jenny.toh@qbe.com>
Subject: FW: OD SURVEY FOR SJR9926G (DOA : 25/09/2019)

Hi Sur



Auto-
Consultants
Pte Ltd

51 UBI AVE 1, #01-25 PAYA UBI INDUSTRIAL PARK, SINGAPORE 408933 TEL : (065) 62563561 FAX : (065) 62564315

Your Ref: VC013019

Date: 04th February 2020

Our Ref: CS/QBE19017066/Kqf3

Without Prejudice

The Motor Claims Department
QBE Insurance

Attn: Janice

Dear Sirs/Mdm

PRELIMINARY ADVICE OF VEHICLE NO. SJR 9926G .

We thank you for the instruction on 27/09/2019.

Please be informed that we had conducted the inspection of the abovementioned vehicle on 27/09/2019 at the premises of M/s CHENG HOE and have the following to report:-

Workshop Estimate Amount	: <u>S\$ 14,307.95 (EST 12,600.90 + SUPP \$1,707.05).</u>
Revised Estimate Amount	: <u>S\$ 13,650.95 (INCLUSIVE OF CHECK & SUPP)</u>
Estimate Lump Sum Amount	: <u>S\$ 10,900.00</u> .
Market Value	: <u>S\$ 39,000.00</u> .
LTA Reimbursement Value	: <u>S\$ 25,106.00</u> .
Nett Value	: <u>S\$ 13,894.00</u> .

Description of Damage:

The vehicle sustained damages at the o/s front & o/s rear portion. The undercarriage & body structure affected due to collision.

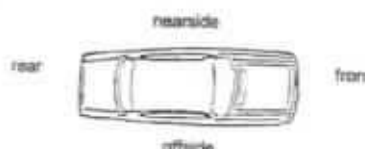

Comments/ Present Status:

Damages consistent.

Repair cost economical.

The vehicle repair on Lump Sum basis.

Days of repair: 20 days.

Kindly approve on supplementary and check items.

Yours faithfully

KONG SENG CHEONG
Licensed Appraiser

Denise Tay (LKKAuto)

From: Jenny Toh <jenny.toh@qbe.com>
Sent: Monday, 30 September 2019 9:19 AM
To: SUR
Cc: Jenny Toh
Subject: FW: OD SURVEY FOR SJR9926G (DOA : 25/09/2019)
Attachments: CSQBE19017066Kqf3.pdf

Hi Sur

Shiau Chan is on leave. Kindly assist for the authorisation.

Thank you.

regards

Jenny Toh
Senior Assistant
Claims / Asia
1 Raffles Quay, #29-10 South Tower, Singapore 048583
+65 6224 6633 | +65 6477 1225
[Website](#) [LinkedIn](#) [Twitter](#)



From: Jenny Toh <jenny.toh@qbe.com>
Sent: Monday, 30 September 2019 9:16 AM
To: Shiau Chan (LKKAuto) <siewsc@lkkauto.com>
Subject: FW: OD SURVEY FOR SJR9926G (DOA : 25/09/2019)

Our ref: VC013019

Hi Shiau Chan

Kindly authorise repair, excess should be NIL.

regards

Jenny Toh
Senior Assistant
Claims / Asia
1 Raffles Quay, #29-10 South Tower, Singapore 048583
+65 6224 6633 | +65 6477 1225
[Website](#) [LinkedIn](#) [Twitter](#)



From: Janice Goh Siew Geok <janice.goh@qbe.com>
Sent: Monday, 30 September 2019 8:48 AM

Shiau Chan (LKKAUTO)

From: Shiau Chan (LKKAUTO)
Sent: Friday, 27 September 2019 5:01 PM
To: 'Janice Goh Siew Geok'; SUR; assignments
Cc: 'Jenny Toh'
Subject: RE: OD SURVEY FOR SJR9926G (DOA : 25/09/2019)
Attachments: CSQBE19017066Kqf3.pdf

Dear Janice,

Re-send.

Enclosed herewith preliminary advice of SJR 9926G.
The vehicle repair on Lump Sum basis.

We have not authorise repair.
Kindly advise us the authorisation and claim reference.

Best Regards,

Shiau Chan (Ms) | Case Handler

LKK Auto Consultants Pte Ltd

Phone: 6256-3561 | email: siewsc@lkkauto.com | fax: 6256-4315

Blk 51, Paya Ubi Industrial Park, Ubi Avenue 1, #02-25 | S(408933)

From: Admin-D (LKKAUTO) <admin-d@lkkauto.com>
Sent: Friday, 27 September 2019 3:28 PM
To: 'Janice Goh Siew Geok' <janice.goh@qbe.com>; SUR <sur@lkkauto.com>; assignments <assignments@lkkauto.com>
Cc: 'Jenny Toh' <jenny.toh@qbe.com>
Subject: RE: OD SURVEY FOR SJR9926G (DOA : 25/09/2019)

Dear Sir/Madam,

Thank you for your assignment.

Best Regards,

Summer Lee | Admin

LKK Auto Consultants Pte Ltd

Phone: 6741-8434 | email: assignments@lkkauto.com | fax: 6256-4315

Blk 51, Paya Ubi Industrial Park, Ubi Avenue 1, #02-25 | S(408933)

From: Janice Goh Siew Geok <janice.goh@qbe.com>
Sent: Friday, 27 September, 2019 3:22 PM
To: Cheng Hoe <chmotor@singnet.com.sg>; assignments@lkkauto.com
Cc: 'June Phua (Cheng Hoe)' <junephua@singnet.com.sg>; Jenny Toh <jenny.toh@qbe.com>
Subject: RE: OD SURVEY FOR SJR9926G (DOA : 25/09/2019)

Hi June

Thank you for your email.



Auto
Consultants
Pte Ltd

51 UBI AVE 1, #01-25 PAYA UBI INDUSTRIAL PARK, SINGAPORE 408933 TEL : (065) 62563561 FAX : (065) 62564315

Your Ref: TBA

Date: 27th September 2019

Our Ref: CS/QBE19017066/Kqf3

Without Prejudice

The Motor Claims Department
QBE Insurance

Attn: Janice

Dear Sirs/Mdm

PRELIMINARY ADVICE OF VEHICLE NO. SJR 9926G

We thank you for the instruction on 27/09/2019.

Please be informed that we had conducted the inspection of the abovementioned vehicle on 27/09/2019 at the premises of M/s CHENG HOE and have the following to report:-

Workshop Estimate Amount	: S\$ <u>12,600.90</u>
Revised Estimate Amount	: S\$ <u>9,590.45</u>
"Check" Items Amount	: S\$ <u>2,610.45</u>
Market Value	: S\$ <u>39,000.00</u>
LTA Reimbursement Value	: S\$ <u>25,106.00</u>
Nett Value	: S\$ <u>13,894.00</u>

Description of Damage:

The vehicle sustained damages at the o/s front & o/s rear portion. The undercarriage & body structure affected due to collision.

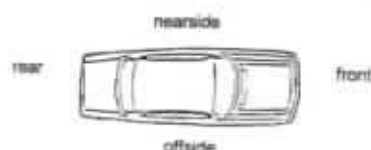

Comments/ Present Status:

Damages consistent.

Repair cost economical.

The vehicle repair on Lump Sum basis.

Days of repair: 20 days.

We have not authorized repair.

Yours faithfully

KONG SENG CHEONG
Licensed Appraiser

> **Back to OneMotoring**

Enquire PARF/COE Rebate for Registered Vehicle

Vehicle Owner Particulars	
Owner ID Type:	Singapore NRIC
Owner ID:	626C
Vehicle Details	
Vehicle No.:	SJR9926G
Vehicle to be Exported:	No
Intended Deregistration Date:	27 Sep 2019
Vehicle Make:	HYUNDAI
Vehicle Model:	AVANTE (HD) 1.6 DOHC AT ABS AIRBAG 2WD
Primary Colour:	Silver
Manufacturing Year:	2009
Engine No.:	G4FC9U682471
Chassis No.:	KMH DU41BR9U804188
Maximum Power Output:	89.7 kW (120 bhp)
Open Market Value:	\$10,385.00
Original Registration Date:	25 Jul 2009
First Registration Date:	25 Jul 2009
Transfer Count:	0
Actual ARF Paid:	\$10,385.00
Intended PARF Rebate Details	
PARF Eligibility:	Forfeited
PARF Eligibility Expiry Date:	-
PARF Rebate Amount:	\$0.00
Intended COE Rebate Details	
COE Expiry Date:	30 Apr 2029
COE Category:	A - Car (1600cc & below)
COE Period(Years):	10
PQP Paid:	\$26,175.00
COE Rebate Amount:	\$25,106.00
Total Rebate Amount:	\$25,106.00

The information contained herein is correct as at 27 Sep 2019

OK

SGCARMART.COM

Login Sign up

New Cars

Used Cars

Sell My Car

Directory

Products

Insurance

Articles

Forum

Resources

POSB



① X

Hyundai avante

Price Range

Depreciation

2009

Vehicle Type

Submit

Advanced Search

Used Car Comparison

— Comparing 2 Vehicles —

Hyundai Avante 1.6A S (COE till 07/2029)

Hyundai Avante 1.6A (COE till 04/2029)



Clear All

Add all to Shortlist

Back to search result

Add to Shortlist

Add to Shortlist

Use search bar above to select another car to compare.

Use search bar above to select another car to compare.

CAR DETAILS

Price	\$39,800	\$38,700
Instalment	N.A.	N.A.
Registration Date	29-Jul-2009	27-May-2009
Manufactured	2009	2009
Mileage	-	133,000 km
Transmission	Auto	Auto
Engine Cap	1,591 cc	1,591 cc
Road Tax	\$738 /yr	\$738 /yr
Power	89.7 kW (120 bhp)	89.7 kW (120 bhp)
Curb Weight	1,264 kg	1,264 kg
Features	Super Durable 16 Valve DOHC VVT Engine, 120BHP, 4 Speed Auto, 4XABS Disc Brakes, 2XSR5 Airbags, Auto Climatic Aircon, Multi Steering Control.	1.6L 16 Valves DOHC CVVT Engine, 120 BHP, Automatic Transmission, Electric Power Steering, ABS, Airbags, Spacious Boot.
Accessories	Genuine Leather Seats, Audio Player, Reverse Sensors, Solar Film, Fog Lights, Remote Alarm System, Knockdown Rear Seats.	Reverse Camera And GPS, Pioneer Player, Reverse Sensors, Remote Key Alarm, Knockdown Rear Seats, Side Mirrors Indicator, Front And Rear Dashcams
Description	Guaranteed Accident Free, New Mounting, New Radiator, New Aircon, New 16" Sport Rims, New Tyres, New ATF And Engine Oil Etc. Extremely Well Maintained, 90% Loan At 3.18%, Guaranteed Loan For Bad Credit/Ex Bankruptcy, View After Lunch Till 11PM Daily, Please Call To Arrange Viewing.	Consignment Code: A244, New Aircon Compressor, Suspension Struts, Tyres, Flexible And Attractive Loan Available To Choose From. Trade-In Available For Your Car! No Hidden Costs. For Further Information Or If You Have Any Questions Please Do Not Hesitate To Contact Us.
COE	\$30,512	\$26,175
OMV	\$11,333	\$10,506
ARF	\$9,958	\$7,576
Depreciation	\$4,040 /yr	\$4,030 /yr
No. of Owners	4	3
Type of Vehicle	Sedan	Sedan

SINGAPORE ACCIDENT STATEMENT

IMPORTANT NOTICE

1. Please report correctly the details of the accident to speed up the claims process.
2. This Form must be completed by the Policyholder and/or the Authorised Driver.
3. Information provided must be as truthful and accurate as possible. Any wilful misrepresentation or withholding of material facts may allow insurance companies to repudiate policy liability.
4. The issue and acceptance of this Form by insurance companies is not an admission of policy liability on the part of the insurance companies.
5. Any false reporting may be referred to the Police for investigation.
6. This report will be forwarded by the insurers of the GIA Records Management Centre established by the General Insurance Association of Singapore (GIA) for archiving and that copies of this report will, for a fee, be made available upon application by interested parties.
7. By the lodgement of this report to the insurers, you hereby consent to the archiving of this report at the centre and to copies of the report being made available aforesaid.

ACCIDENT STATEMENT

Date Of Report	26/09/2019 14:20
Date Of Accident	25/09/2019 14:30
Exact Location Of Accident	CTE TOWARDS SLE (BABY TUNNEL)
Country/State of Loss	SINGAPORE

DETAILS OF OWN VEHICLE

Vehicle Registration Number	SJR9926G
Insured/Policyholder	
Name Of Registered Owner	RAMADHAN BIN ABDULLAH
NRIC No	S1440626C
Email Address	NOEMAIL
Mobile Phone No	(LOCAL) +65-94799605
Alternative Phone No	OTHERS-94799605

Vehicle Particulars

Manufacturer	HYUNDAI
Model	AVANTE (HD) 1.6 DOHC AT ABS AIRBAG 2WD
Exact Purpose for which vehicle was being used at time of accident	PVT USE
Are you claiming under your own insurance policy for repair to your vehicle?	YES
If No, Please state action to be taken	
Vehicle Category	PRIVATE CAR

Insurance Company

Name of Insurance Company	QBE INSURANCE (SINGAPORE) PTE LTD
Type Of Coverage	COMPREHENSIVE
Fleet Policy	NO
Policy Number	8-V0018173-MVA-R001
Cover Note Number	25/7/19-24/7/20

Driver

Name of Driver	SIRAAJ BIN RAMADHAN
NRIC No	S9213037A
Date Of Birth	08/04/1992
Occupation	INDOOR
Date Of Driving Pass	26/11/2015
Driving Experience	3 YEARS AND 9 MONTHS
Gender	MALE
Mobile Number	(LOCAL) +65-90232371
Fax Number	
Contact Number	
Email Address	SIRAAJBR@ICLOUD.COM



DETAILS OF INJURED PERSON 2

Name	JOSHUA
Approximate Age	
Injuries Sustain	
Injured person in which vehicle?	SJR9926G
Were seat belts worn?	
Was this injured conveyed to hospital by ambulance?	NO
Address	
Postcode	

Address	BLK 175 YISHUN AVE 7 #09-857
Postcode	760175
Was driver an employee of the Insured's Company	NO
If No, Relationship of the Driver with the Insured	CHILDREN
Vehicle Registration Number of Driver's Own Vehicle	-
	-
	-
Insurance Company of Driver's Own Vehicle	-
	-
	-

General Information of the Accident

Type Of Accident	COLLIDED INTO PROPERTY
Weather Conditions	DRIZZLING
Road Surface	WET

Other Information

Was any foreign vehicle involved in this accident?	NO
Number of vehicles (including own vehicle) involved in the accident	1
Was any body injured in the Accident?	YES
Was any injured conveyed to hospital by ambulance?	NO
Was any other material or property damaged?	NO
I have been approached by unknown person(s) soliciting/offering accident claims assistance.	NO
Number of Passengers (Including Driver)	2
Passenger 1	NAME: : JOSHUA GENDER: : MALE

Details of Police Action

Was the accident reported to the police?	NO
If Yes, Please state which Police Station	
Was notice of intended Prosecution given?	NO
If Yes, against whom?	

Circumstances of Accident

ROAD WAS WET AS IT WAS DRIZZLING AT THAT TIME. AS I WAS APPROACHING THE TUNNEL, I SUDDENLY LOST CONTROL OF MY VEHICLE AND MY VEHICLE TURN ABOUT 180DEG BEFORE COMING TO A STOP (FACING ONCOMING VEH DIRECTION). TRAFFIC POLICE AND AMBULANCE ATTENDED HOWEVER MY PASSENGER AND I DID NOT FOLLOW THE AMBULANCE AS WE WANTED TO SETTLE DOWN FIRST. WE WILL BE CONSULTING THE DOCTOR LATER AS WE FELT DISCOMFORT AFTER THE COLLISION. * MY VEHICLE WAS LATER TOWED TO THE WORKSHOP.

Attachment(s)

Are accident photos available for attachment?	YES
Was there any video captured by Car Camera?	NO
Was there any audio recorded?	NO

DETAILS OF INJURED PERSON 1

Name	SIRAAJ BIN RAMADHAN
Approximate Age	
Injuries Sustain	
Injured person in which vehicle?	SJR9926G
Were seat belts worn?	
Was this injured conveyed to hospital by ambulance?	NO
Address	
Postcode	

SKETCH PLAN

VEHICLE NO.: SJR 99266
 INSURER : QBE
 DATE & TIME: 25-9-19
2:30pm

IMPORTANT NOTICE

1. Please report **correctly** the details of the accident to speed up the claims process.
2. This Form must be **completed by the Policyholder and/or the Authorised Driver**.
3. Information provided must be as **truthful and accurate as possible**. Any wilful misrepresentation or withholding of material facts may allow insurance companies to **repudiate policy liability**.
4. The issue and acceptance of this Form by insurance companies is not an admission of policy liability on the part of the insurance companies.
5. **Any false reporting may be referred to the Police for investigation.**
6. The report will be forwarded by the insurers of the GIA Records Management Centre established by the General Insurance Association of Singapore (GIA) for archiving and that copies of this report will for a fee be made available upon application by interested parties.
7. By the lodgment of this report to the insurers, you hereby consent to the archiving of this report at the centre and to copies of the report being made available aforesaid.
8. **Consent under the Personal Data Protection Act (PDPA)**

I understand, acknowledge, agree and consent that:

- (a) My insurer, my workshop and the General Insurance Association of Singapore ("GIA") may/are permitted to collect, use, disclose and/or process my personal data/personal information set out in this [form] and any other personal information provided by me or possessed by my insurer (collectively the "Personal Information") and disclose and transfer such Personal Information to all insurer(s) who have insured vehicle(s) involved in this accident (all insurer(s) who have insured vehicle(s) involved in this accident shall be collectively referred to as the "Insurers"), the Insurers' lawyers/law firms, the Monetary Authority of Singapore and any relevant government agency/authority (such as the police), for the purpose(s) of:
 - (i) processing, handling and/or dealing with my claims including the settlement of the claims and any necessary investigations relating to the claims;
 - (ii) investigating the accident and/or my claims;
 - (iii) carrying out and/or dealing with my instructions or responding to any enquiries by me;
 - (iv) administering my claims (including the mailing of correspondence, statements, invoices, reports or notices to me, which could involve disclosure of certain personal data about me to bring about delivery of the same as well as on the external cover of envelopes/mail packages); and/or
 - (v) complying with applicable law in administering, processing, handling and/or dealing with my claims. (collectively the "Purposes")
- (b) all insurer(s) who have insured vehicle(s) involved in this accident and the Insurers' lawyers/law firms, may/are permitted to collect, use, disclose and/or process my Personal Information for one or more of the above Purposes; and
- (c) my Personal Information may/can be disclosed by any of the Insurers and/or GIA to their third party service providers or agents (including their lawyers/law firms), which may be sited outside of Singapore, for one or more of the above Purposes.
- (d) my Personal Information will also be collected and used to compile claims history for the purpose of fraud detection, investigation and management in present and all future claims.
- (e) the information so collected under (d) above may be shared / disclosed:
 - (i) to all insurers and/or any other third parties that assist in evaluating, investigating, controlling or managing fraud, regulators, law enforcement and government agencies as reasonably required for the purposes stated, or
 - (ii) for complying with requirements under any regulations, laws or court orders.

 Policyholder's Signature
 Date & Time:

 Driver's Signature
 (If driver is not the policyholder)
 Date & Time:

 Reporting Centre Personnel's Signature
 Name: Stedon
 NRIC/FIN No.: 26/9/19

SKETCH PLAN

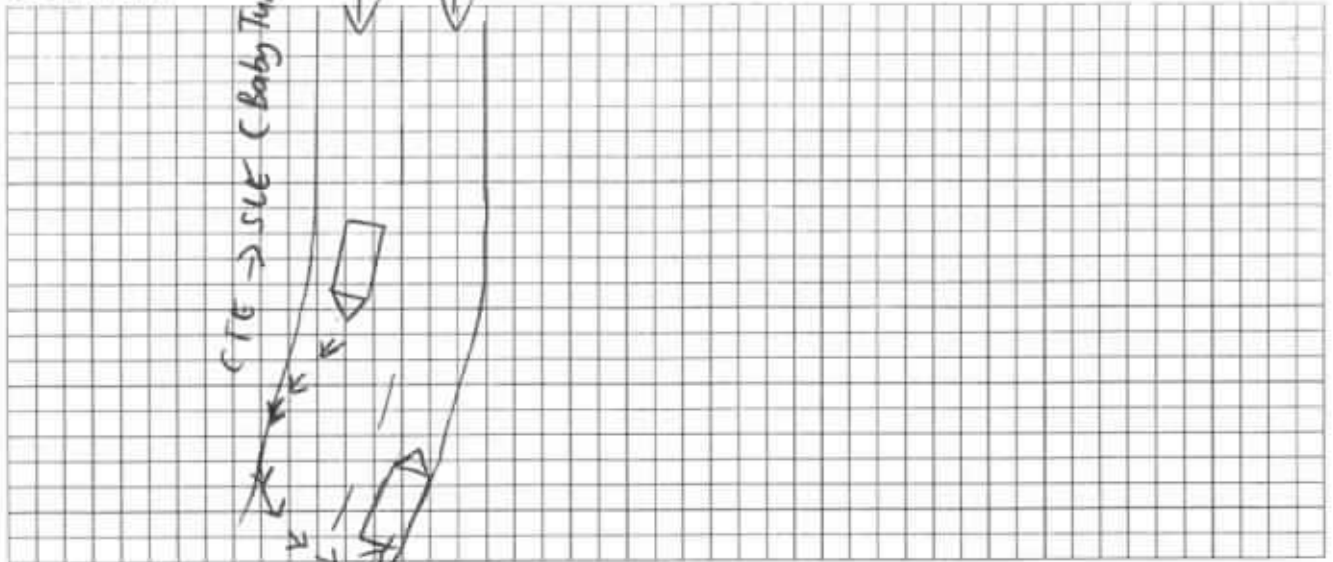

DESCRIBE CIRCUMSTANCES OF THE ACCIDENT

Road was wet as it was drizzling at that time.
 As I was approaching the tunnel, I suddenly lost control of my vehicle and my vehicle turn about 180 deg before coming to a stop (facing oncoming veh direction).
 Traffic police and ambulance attended however my passenger and I did not follow the ambulance as we wanted to settle down first.
 We will be consulting the doctor later as we felt discomfort after the collision.

* my vehicle was later towed to the workshop.

Note : Please note that your insurer may have 14days Time Frame for you to submit an Own Damage Claim under your own comprehensive policy. Please check with your policy for more information.

DECLARATION

I/We declare the foregoing particulars are true in every respect.

Policyholder's Signature
 Date & Time:

Driver's Signature
 (If driver is not the policyholder)
 Date & Time:

Reporting Centre Personnel's Signature
 Name: Edwin
 NRIC/FIN No.:

Cheng Hoe Motor Pte Ltd

Bldg 1019, Yishun Industrial Park A #01-374/382, Singapore 768761
TEL: 67556142 (YIS) FAX: 67557719 (YIS) Email: chmotor@singnet.com.sg
GST:201001158E RCB NO:201001158E

SJR 99266

OD/QBE

01/10/19
01/10/19

M/S : QBE INSURANCE (SINGAPORE) PTE LTD
1 RAFFLES QUAY
29-10 SOUTH TOWER
SINGAPORE 048583
TEL: 62246633
ATTN: Motor Claim Department

FAX: 65345356

Claim No: ES1992073
Estimate No: ES1992073/YISHUN
Date: 27 Sep 2019
Policy No: 8-V0018173-MVA-R001
Veh Reg No: SJR9926G
Make/Model: HYUNDAI AVANTE 1.6 A

WS Ref: OD/QBE/YS
Claim Type: Own Damage
Accident Date: 25/09/2019

Not Authored
1/10/19
Accident After Police

Chassis No: KMHDU41BR9U804188
Engine No: G4FC9U682471
Reg. Date: 25/07/2009

Estimate Repair Cost to Vehicle No : SJR9926G

Pages: 1/2

Description	20day	U/Price	Quantity	Cost	Amount
				SS	SS
Cost Plus					
1 FRONT BUMPER		175.00	1 PC	R 175.00	✓
2 FRONT BUMPER REINFORCEMENT		105.00	1 PC	BT 105.00	✓
3 FRONT BUMPER RH SIDE RETAINER		14.00	1 PC	DR 14.00	✓
4 FRONT BUMPER CENTRE LOWER GRILLE		28.00	1 PC	DR 28.00	✓
5 FRONT BUMPER CLIPS		1.50	6 PCS	RE 9.00	✓
6 FRONT BUMPER RH FOG LAMP GARNISH		20.00	1 PC	DR 20.00	✓
7 HEADLAMPS	NIS Reg 01/10/19	178.00	2 PCS	DR 356.00	✓
8 HEADLAMP LOWER PANEL (BEAM)	01/10/19	22.00	1 PC	DR 22.00	✓
9 FRONT FENDERS	NIS Reg	145.00	2 PCS	RE 290.00	✓
10 FRONT FENDER EMBLEM "VVT"		13.00	2 PCS	RE 26.00	✓
11 FRT RH FENDER INNER SHIELD		27.00	1 PC	DR 27.00	✓
12 FRT SUPPORT PANEL		230.00	1 PC	CM 230.00	✓
13 BONNET		335.00	1 PC	R 335.00	✓
14 BONNET INNER LOCK		28.00	1 PC	DR 28.00	✓
15 FRONT WIPER TANK		40.00	1 PC	DR 40.00	✓
16 REAR BUMPER		195.00	1 PC	RE 195.00	✓
17 REAR BUMPER CLIPS		1.50	6 PCS	RE 9.00	✓
18 RH TAILLAMP		115.00	1 PC	CM 115.00	✓
19 REAR RH FENDER		580.00	1 PC	R 580.00	✓
20 REAR RH FENDER TRIANGLE GLASS		125.00	1 PC	CM 125.00	✓
21 REAR RH FENDER INNER GARNISH		95.00	1 PC	CM 95.00	✓
22 REAR WINDSCREEN GLASS MOULDING		30.00	1 PC	RE 30.00	✓
23 REAR RH DOOR		500.00	1 PC	R 500.00	✓
24 REAR RH DOOR STICKER		39.00	1 PC	RE 39.00	✓
25 REAR RH DOOR INNER LOCK		130.00	1 PC	DR 130.00	✓
26 REAR RH FENDER INNER SHIELD		10.00	1 PC	CM 10.00	✓
27 REAR RH WHEEL CAP		45.00	1 PC	DR 45.00	✓
28 REAR RH TYRE RIM		80.00	1 PC	DR 80.00	✓
29 REAR RH SHOCK ABSORBER		130.00	1 PC	R 130.00	✓
30 REAR RH KNUCKLE ARM		185.00	1 PC	R 185.00	✓
31 REAR RH KNUCKLE BEARING		155.00	1 PC	RE 155.00	✓
32 REAR RH LOWER ARM		175.00	1 PC	R 175.00	✓
33 REAR RH CONTROL ARM		110.00	1 PC	DR 110.00	✓
34 REAR RH TOP ARM		40.00	1 PC	R 40.00	✓
35 REAR CROSS MEMBER		280.00	1 PC	DR 280.00	✓
36 FRONT RH WHEEL CAP		45.00	1 PC	DR 45.00	✓
37 FRONT RH TYRE RIM		80.00	1 PC	DR 80.00	✓
38 FRONT RH SHOCK ABSORBER		138.00	1 PC	R 138.00	✓
39 FRONT RH KNUCKLE ARM		155.00	1 PC	R 155.00	✓
40 FRONT RH KNUCKLE BEARING		45.00	1 PC	RE 45.00	✓
41 FRONT RH LOWER ARM		120.00	1 PC	DR 120.00	✓
42 FRONT RH LINKAGE		35.00	1 PC	DR 35.00	✓
43 STEERING RACK		420.00	1 PC	BT 420.00	✓
44 ENGINE UNDER CROSS MEMBER		980.00	1 PC	BT 980.00	✓
45 FRONT RH SHOCK ABSORBER STOPPER		15.00	1 PC	SVC 15.00	✓
				6,766.00	
				1,014.90	7,780.90
				Add 15%	

Cheng Hoe Motor Pte Ltd

Bik 1019, Yishun Industrial Park A #01-374/382, Singapore 768761
TEL: 67556142 (YIS) FAX: 67557719 (YIS) Email: chmotor@singnet.com.sg
GST:201001158E RCB NO:201001158E

M/S : QBE INSURANCE (SINGAPORE) PTELTD
1 RAFFLES QUAY
29-10 SOUTH TOWER
SINGAPORE 048583
TEL: 62246633 FAX: 65345356
ATTN: Motor Claim Department

Claim No: ES1992073
Estimate No: ES1992073/YISHUN
Date: 27 Sep 2019
Policy No: 8-V0018173-MVA-R001
Veh Reg No: SJR9926G
Make/Model: HYUNDAI AVANTE 1.6 A

WS Ref: OD/QBE/YS
Claim Type: Own Damage
Accident Date: 25/09/2019

Chassis No: KMHDU41BR9U804188
Engine No: G4FC9U682471
Reg. Date: 25/07/2009

Estimate Repair Cost to Vehicle No : SJR9926G

Pages: 2/2

Description	U/Price	Quantity	Cost	Amount
			<u>SS</u>	<u>SS</u>
Special Net				
46 REAR WINDSCREEN GLASS GUM	40.00	1 PC	40.00	40.00
Labour				
47 TOWING	100.00	1 LA	100.00	100.00
48 REMOVE AND REFIX REAR WINDSCREEN GLASS	100.00	1 LA	100.00	100.00
49 REMOVE & REFIX FRT BUMPER ASSY,FRT GRILLE,HEADLMAPS,BONNET & ATTACHMENT,FRT FENDERS,RADIATOR & MOTOR,FRT SUPPORT PANEL,REAR BUMPER,TAILLAMPS,REAR RH DOOR,TRANSFER DOORS ATTACHMENT,TO STRAIGHTEN,TO BE CONTINUED	1,900.00	1 LA	1,900.00	1,900.00
50 KNOCK & REPAIR FRT RH WHEEL HOUSING,REAR PANEL,REAR SPARE TYRE PANEL,TO CUT,WELD & RENEW REAR RH FENDER & REALIGN THE SAME				
51 REMOVE AND REFIX AIRCON,CHECK,VACUUM & REFILL GAS	100.00	1 LA	100.00	100.00
52 REMOVE & REFIX SEAT,CARPET,GARNISH,TOP ROOF LINING,ETC	120.00	1 LA	120.00	120.00
53 REMOVE & REFIX FRT & REAR UNDER CARRIAGE,STEERING RACK & PINION,FRT & REAR CROSS MEMBER	450.00	1 LA	450.00	450.00
54 PUTTY & RESPRAY ON FRT BUMPER,FRT BOTH FENDERS,BONNET,FRT RH WHEEL HOUSING,FRT & REAR LH DOORS,HANDLE,SIDE MIRROR,REAR BUMPER,REAR BOTH FENDERS,REAR PANEL,REAR RH FENDER INNER PANEL,REAR SPARE TYRE COMPARTMENT & ALL AFFECTED AREAS	1,950.00	1 LA	1,950.00	1,950.00
55 TO CONDUCT COMPUTERIZED WHEEL ALIGNMENT	60.00	1 PC	60.00	60.00
				4,780.00

Total SS 12,600.90

Add GST @ 7% 882.06

Total Amount payable SS 13,482.96

For Cheng Hoe Motor Pte Ltd

AUTHORISED SIGNATURE

LKK Auto Consultants hence notify the Repairer of the following:

- To resurvey before spray painting
- To deploy damaged parts during resurvey
- Parts prices are subject to confirmation
- Third party survey is on a "Without Prejudice" basis
- No illegal modification(s) is allowed
- Supplementary item(s) must be resurveyed and is subject to final approval from Insurance Company

Acknowledged by Repairer

Signature

Date:

14302.95

Cheng Hoe Motor Pte Ltd

Blk 1019, Yishun Industrial Park A #01-374/382, Singapore 768761
 TEL: 67556142 (YIS) FAX: 67557719 (YIS) Email: chmotor@singnet.com.sg
 GST:201001158E RCB NO:201001158E

SJR 9926 G
 supp 1

M/S : QBE INSURANCE (SINGAPORE) PTELTD
 1 RAFFLES QUAY
 29-10 SOUTH TOWER
 SINGAPORE 048583
 TEL: 62246633 FAX: 65345356
 ATTN: Motor Claim Department

Claim No: ES1992073
 Estimate No: ES1992073/YISHUN
 Date: 09 Oct 2019
 Policy No: 8-V0018173-MVA-R001
 Veh Reg No: SJR9926G
 Make/Model: HYUNDAI AVANTE 1.6
 A
 Chassis No: KMHDU41BR9U804188
 Engine No: G4FC9U682471
 Reg. Date: 25/07/2009

WS Ref: OD/QBE/YS
 Claim Type: Own Damage
 Accident Date: 25/09/2019

Estimate Repair Cost to Vehicle No : SJR9926G

Description	U/Price	Quantity	Cost	Amount
			<u>S\$</u>	<u>S\$</u>
Supplementary 1				
Cost Plus				
1 REAR LH SHOCK ABSORBER	130.00	1 PC	130.00	✓
2 REAR LH KNUCKLE ARM	185.00	1 PC	185.00	✓
3 REAR LH WHEEL BEARING	155.00	1 PC	155.00	✓
4 REAR LH LOWER ARM	175.00	1 PC	175.00	✓
5 REAR LH TOP ARM	40.00	1 PC	40.00	✓
6 REAR LH CONTROL ARM	110.00	1 PC	110.00	✓
7 REAR ANTI ROLL BAR	105.00	1 PC	105.00	✓
8 REAR ANTI ROLL BAR MOUNTINGS	15.00	2 PCS	30.00	✓
9 FRONT WIPER TANK MOTOR	32.00	1 PC	32.00	✓
10 FRONT ANTI ROLL BAR	125.00	1 PC	125.00	✓
11 FRONT RH BALL JOINT	42.00	1 PC	42.00	✓
12 FRONT RH SHOCK ABSORBER TOP MOUNTING	48.00	1 PC	48.00	✓
13 REAR RH ABS SENSOR	90.00	1 PC	90.00	✓
			1,267.00	
	Add 15%		190.05	1,457.05

Labour

14 TO MOUNT ON CAR-O-LINER, JACK & STRAIGHTEN CHASSIS	250.00	1 LA	250.00	250.00 ✓
---	--------	------	--------	----------

Parts \$6586
 Add supp \$1267
 Add 15% \$7853
 1177.95
 40.00
 4380
 200
 Supn \$13650.95
 43 \$10,900

Total	S\$ 1,707.05
GST Amount	S\$ 119.49
Total Amount payable	S\$ 1,826.54

For Cheng Hoe Motor Pte Ltd

AUTHORISED SIGNATURE



Efficient Towing Services

403 Sin Ming Avenue #13-307, Sin Ming Garden, Singapore 570403

Ah Di Mobile: 8588 8877

Email: efficienttowing.sg@gmail.com

Business Reg. No.: 53349344K

NO. 38758

CASH SALE / JOB ORDER

Date: 25/9/19

Messrs: CHENG HOE
车牌 SJR99269 车型 HYUNDAI
Vehicle No. SJR99269 Model No. HYUNDAI
时间 (日/夜) 1620 联络号码 90232371
Time (day/night): 1620 Contact No: 90232371
由 JALAN KAYU
Location: JALAN KAYU
到 1019 YISHUN #01-374
To: 1019 YISHUN #01-374
报额 100/2 其他
Cash \$ 100/2 Others:
经手人 DENISE
Authorised By: DENISE Tow Truck Driver Name: TED

- ☐ Jump Start/Changing of battery
- ☐ Tyre Replacement
- ☐ Accident/Breakdown
- ☐ Multi/Basement
- ☐ With Load/Cargo Box
- ☒ King Dolly
- ☐ Transport Charge
- ☐ Low Body Kit
- ☐ Door Opening Service
- ☐ Crane Up/Winch Out
- ☐ Collect Doc/Key
- ☐ Repo
- ☐ Woodlands and Tuas Checkpoint

注意: 本公司对所拖之车辆, 在进行中如有任何损失或破坏, 一概由车主自行负责。

Note: Vehicle is towed at owner's risk. The company accepts no responsibility for damages or other misdemeanour to your vehicle whilst being towed.

E. & O. E.

Cheng Hoe Motor Pte Ltd

Blk 1019, Yishun Industrial Park A #01-374/382, Singapore 768761
TEL: 67556142 (YIS) FAX: 67557719 (YIS) Email: chmotor@singnet.com.sg
GST:201001158E RCB NO:201001158E

SJR 9926G

OD/QBE

M/S : QBE INSURANCE (SINGAPORE) PTE LTD
1 RAFFLES QUAY
29-10 SOUTH TOWER
SINGAPORE 048583
TEL: 62246633
ATTN: Motor Claim Department

FAX: 65345356

Claim No: ES1992073
Estimate No: ES1992073/YISHUN
Date: 27 Sep 2019
Policy No: 8-V0018173-MVA-R001
Veh Reg No: SJR9926G
Make/Model: HYUNDAI AVANTE 1.6 A

WS Ref: OD/QBE/YS
Claim Type: Own Damage
Accident Date: 25/09/2019

Chassis No: KMHDU41BR9U804188
Engine No: G4FC9U682471
Reg. Date: 25/07/2009

Estimate Repair Cost to Vehicle No : SJR9926G

Pages: 1/2

Description	20 day	U/Price	Quantity	Cost	Amount
Cost Plus				SS	SS
1 FRONT BUMPER		175.00	1 PC	175.00	✓
2 FRONT BUMPER REINFORCEMENT		105.00	1 PC	105.00	✓
3 FRONT BUMPER RH SIDE RETAINER		14.00	1 PC	14.00	✓
4 FRONT BUMPER CENTRE LOWER GRILLE		28.00	1 PC	28.00	✓
5 FRONT BUMPER CLIPS		1.50	6 PCS	9.00	✓
6 FRONT BUMPER RH FOG LAMP GARNISH		20.00	1 PC	20.00	✓
7 HEADLAMPS		178.00	2 PCS	356.00	✓
8 HEADLAMP LOWER PANEL (BEAM)		22.00	1 PC	22.00	✓
9 FRONT FENDERS		145.00	2 PCS	290.00	✓
10 FRONT FENDER EMBLEM "VVT"		13.00	2 PCS	26.00	✓
11 FRT RH FENDER INNER SHIELD		27.00	1 PC	27.00	✓
12 FRT SUPPORT PANEL		230.00	1 PC	230.00	✓
13 BONNET		335.00	1 PC	335.00	✓
14 BONNET INNER LOCK		28.00	1 PC	28.00	✓
15 FRONT WIPER TANK		40.00	1 PC	40.00	✓
16 REAR BUMPER		195.00	1 PC	195.00	✓
17 REAR BUMPER CLIPS		1.50	6 PCS	9.00	✓
18 RH TAILLAMP		115.00	1 PC	115.00	✓
19 REAR RH FENDER		580.00	1 PC	580.00	✓
20 REAR RH FENDER TRIANGLE GLASS		125.00	1 PC	125.00	✓
21 REAR RH FENDER INNER GARNISH		95.00	1 PC	95.00	✓
22 REAR WINDSCREEN GLASS MOULDING		30.00	1 PC	30.00	✓
23 REAR RH DOOR		500.00	1 PC	500.00	✓
24 REAR RH DOOR STICKER		39.00	1 PC	39.00	✓
25 REAR RH DOOR INNER LOCK		130.00	1 PC	130.00	✓
26 REAR RH FENDER INNER SHIELD		10.00	1 PC	10.00	✓
27 REAR RH WHEEL CAP		45.00	1 PC	45.00	✓
28 REAR RH TYRE RIM		80.00	1 PC	80.00	✓
29 REAR RH SHOCK ABSORBER		130.00	1 PC	130.00	✓
30 REAR RH KNUCKLE ARM		185.00	1 PC	185.00	✓
31 REAR RH KNUCKLE BEARING		155.00	1 PC	155.00	✓
32 REAR RH LOWER ARM		175.00	1 PC	175.00	✓
33 REAR RH CONTROL ARM		110.00	1 PC	110.00	✓
34 REAR RH TOP ARM		40.00	1 PC	40.00	✓
35 REAR CROSS MEMBER		280.00	1 PC	280.00	✓
36 FRONT RH WHEEL CAP		45.00	1 PC	45.00	✓
37 FRONT RH TYRE RIM		80.00	1 PC	80.00	✓
38 FRONT RH SHOCK ABSORBER		138.00	1 PC	138.00	✓
39 FRONT RH KNUCKLE ARM		155.00	1 PC	155.00	✓
40 FRONT RH KNUCKLE BEARING		45.00	1 PC	45.00	✓
41 FRONT RH LOWER ARM		120.00	1 PC	120.00	✓
42 FRONT RH LINKAGE		35.00	1 PC	35.00	✓
43 STEERING RACK		420.00	1 PC	420.00	✓
44 ENGINE UNDER CROSS MEMBER		980.00	1 PC	980.00	✓
45 FRONT RH SHOCK ABSORBER STOPPER		15.00	1 PC	15.00	✓
				6,766.00	
				Add 15%	1,014.90
					7,780.90

Cheng Hoe Motor Pte Ltd

Blk 1019, Yishun Industrial Park A #01-374/382, Singapore 768761
TEL: 67556142 (YIS) FAX: 67557719 (YIS) Email: chmotor@singnet.com.sg
GST:201001158E RCB NO:201001158E

M/S : QBE INSURANCE (SINGAPORE) PTE LTD
1 RAFFLES QUAY
29-10 SOUTH TOWER
SINGAPORE 048583
TEL: 62246633 FAX: 65345356
ATTN: Motor Claim Department

Claim No: ES1992073
Estimate No: ES1992073/YISHUN
Date: 27 Sep 2019
Policy No: 8-V0018173-MVA-R001
Veh Reg No: SJR9926G
Make/Model: HYUNDAI AVANTE 1.6 A

WS Ref: OD/QBE/YS
Claim Type: Own Damage
Accident Date: 25/09/2019

Chassis No: KMHDU41BR9U804188
Engine No: G4FC9U682471
Reg. Date: 25/07/2009

Estimate Repair Cost to Vehicle No : SJR9926G

Pages: 2/2

Description	U/Price	Quantity	Cost	Amount
Special Net			SS	SS
46 REAR WINDSCREEN GLASS GUM	40.00	1 PC	40.00	40.00
Labour				
47 TOWING	100.00	1 LA	100.00	100.00
48 REMOVE AND REFIX REAR WINDSCREEN GLASS	100.00	1 LA	100.00	100.00
49 REMOVE & REFIX FRT BUMPER ASSY, FRT GRILLE, HEADLAMP, BONNET & ATTACHMENT, FRT FENDERS, RADIATOR & MOTOR, FRT SUPPORT PANEL, REAR BUMPER, TAIL LAMPS, REAR RH DOOR, TRANSFER DOORS ATTACHMENT, TO STRAIGHTEN, TO BE CONTINUED	1,900.00	1 LA	1,900.00	1,900.00
50 KNOCK & REPAIR FRT RH WHEEL HOUSING, REAR PANEL, REAR SPARE TYRE PANEL, TO CUT, WELD & RENEW REAR RH FENDER & REALIGN THE SAME				
51 REMOVE AND REFIX AIRCON, CHECK, VACUUM & REFILL GAS	100.00	1 LA	100.00	100.00
52 REMOVE & REFIX SEAT, CARPET, GARNISH, TOP ROOF LINING, ETC	120.00	1 LA	120.00	120.00
53 REMOVE & REFIX FRT & REAR UNDER CARRIAGE, STEERING RACK & PINION, FRT & REAR CROSS MEMBER	450.00	1 LA	450.00	450.00
54 PUTTY & RESPRAY ON FRT BUMPER, FRT BOTH FENDERS, BONNET, FRT RH WHEEL HOUSING, FRT & REAR LH DOORS, HANDLE, SIDE MIRROR, REAR BUMPER, REAR BOTH FENDERS, REAR PANEL, REAR RH FENDER INNER PANEL, REAR SPARE TYRE COMPARTMENT & ALL AFFECTED AREAS	1,950.00	1 LA	1,950.00	1,950.00
55 TO CONDUCT COMPUTERIZED WHEEL ALIGNMENT	60.00	1 PC	60.00	60.00
				4,780.00

Total SS 12,600.90

Add GST @ 7% 882.06

Total Amount payable SS 13,482.96

LKK Auto Consultants hence notify the Repairer of the following:

- To resurvey before/after spray painting
- To display damaged part(s) during resurvey
- Parts prices are subject to confirmation
- Third party survey is on a "Without Prejudice" basis
- No illegal modification(s) is allowed
- Supplementary item(s) must be resurveyed and is subject to final approval from Insurance Company

Acknowledged by Repairer

Signature:

Date:

For Cheng Hoe Motor Pte Ltd

AUTHORISED SIGNATURE



24 Hours Towing Services

Efficient Towing Services

403 Sin Ming Avenue #13-307, Sin Ming Garden, Singapore 570403

Ah Di Mobile: 8588 8877

Email: efficienttowing.sg@gmail.com

Business Reg. No: 53349344K

NO. 38758

CASH SALE / JOB ORDER

Date: 25/9/19

Messrs: CHENG HOE
 车牌 SJR99269 车型 HYUNDAI
 Vehicle No. SJR99269 Model No. HYUNDAI
 时间 (日/夜) 1620 联络号码 90232371
 Time (day/night): 1620 Contact No: 90232371
 由 JALAN KAYU
 Location: JALAN KAYU
 到 1019 YISHUN #01-374
 To: 1019 YISHUN #01-374
 银额 100/2 其他
 Cash \$ 100/2 Others:
 经手人 DENISE Tow Truck
 Authorised By: DENISE Driver Name: TEW

- ☐ Jump Start/Changing of battery
- ☐ Tyre Replacement
- ☐ Accident/Breakdown
- ☐ Multi/Basement
- ☐ With Load/Cargo Box
- ☒ King Dolly
- ☐ Transport Charge
- ☐ Low Body Kit
- ☐ Door Opening Service
- ☐ Crane Up/Winch Out
- ☐ Collect Doc/Key
- ☐ Repo
- ☐ Woodlands and Tuas Checkpoint

注意: 本公司对所拖之车辆, 在拖行中如有任何损失或破坏, 一概由车主自行负责。

Note: Vehicle is towed at owner's risk. The company accepts no responsibility for damages or other misdemeanour to your vehicle whilst being towed.

E. & O. E.



LKK Auto Consultants Pte Ltd

51 Ubi Ave 1 #01-25 Paya Ubi Industrial Park, Singapore 408933

TEL: 6256 3561 FAX: 6256 4315

Reg. No: 199607198R GST Reg. No. 19-9607198-R

Affiliated to Federation Internationale Des Experts En Automobile				
QBE INSURANCE (SINGAPORE) PTE LTD		Ref : CS/QBE19017066/Kqf3e2		
1 RAFFLES QUAY #29-10 SOUTH TOWERSINGAPORE 048583		Date : 17-03-2020		
		Code : QBE		
1. Policy Particulars :- OWN DAMAGE				
Insured Veh.	Veh. Inspected		SJR 9926G	
Policy No.	8-V0018173-MVA-R001	Coverage (\$)	0.00	
Claim No.	VC013019	Excess (\$)	0.00	
Assign From	JANICE GOH SIEW GEOK	Assign Date	27/09/2019	
2. Vehicle Particulars & Condition				
Make & Model	HYUNDAI AVANTE (A)	c.c	1591	
Engine No.	HIDDEN	Year of Reg.	2009	
Chassis No.	KMH DU41BR9U804188	Colour	METALLIC GREY	
Odometer	188255	Steering	JAMMED	
Brakes	IN ORDER	Modification	NIL	
General	GOOD			
3. Conditions of Tyres				
	Size	Make	Balance	
R/H Front Tyre	185/65 R15	MICHELIN	5 mm	
L/H Front Tyre	185/65 R15	MICHELIN	5 mm	
R/H Rear Tyre	185/65 R15	LING LONG	3 mm	
L/H Rear Tyre	185/65 R15	LING LONG	3 mm	
4. Description of Damages				
THE VEHICLE SUSTAINED DAMAGES AT THE O/S FRONT AND O/S REAR PORTION. THE UNDERCARRIAGE AND BODY STRUCTURE AFFECTED DUE TO COLLISION. DAMAGES SEE DETAILS.				
5. General Information				
Accident Date	25/09/2019	Inspection Date	27/09/2019	
Survey held at	CHENG HOE MOTOR PL BLK 1019 YISHUN IND. PARK A #01-374/382 SINGAPORE 768761			
5a. Remarks				
A) THE MARKET VALUE IS S\$39,000.00 (EST. AVERAGE) B) IN ACCORDANCE TO YOUR INSTRUCTIONS, WE HAVE AUTHORISED REPAIRS.				
5b. Estimate Days of Repair				
ESTIMATED NORMAL PERIOD FOR REPAIR:		20 Working Days		



LKK Auto Consultants Pte Ltd

51 Ubi Ave 1 #01-25 Paya Ubi Industrial Park, Singapore 408933

TEL: 6256 3581 FAX: 6256 4315

Reg. No: 199607198R GST Reg. No. 19-9607198-R

Page No.:1 of 3

ADJUSTMENT ON REPAIR COST FOR VEHICLE NO. SJR 9926G

Qty	Description of Parts	Condition	Estimate By Workshop (\$)	Our Adjusted (\$)
	REPLACEMENT OF PARTS			
1	FRONT BUMPER (WCP)	BENT	175.00	175.00
1	FRONT BUMPER REINFORCEMENT (WCP)	BENT	105.00	105.00
1	FRONT BUMPER RH SIDE RETAINER (WCP)	DISTORTED	14.00	14.00
1	FRONT BUMPER CENTRE LOWER GRILLE (WCP)	DISTORTED	28.00	28.00
6	FRONT BUMPER CLIPS @\$1.50 (WCP)	NECESSARY	9.00	9.00
1	FRONT BUMPER RH FOG LAMP GARNISH (WCP)	DENTED	20.00	20.00
2	HEADLAMPS @\$178.00 (WCP)	N/S MTG CRACKED / O/S CRACKED	356.00	356.00
1	HEADLAMP LOWER PANEL (BEAM) (WCP)	DISTORTED	22.00	22.00
2	FRONT FENDERS @\$145.00 (WCP)	O/S BENT / N/S BUCKLED	290.00	290.00
2	FRONT FENDER EMBLEM "VVT" @\$13.00 (WCP)	NECESSARY	26.00	26.00
1	FRT RH FENDER INNER SHIELD (WCP)	DISTORTED	27.00	27.00
1	FRT SUPPORT PANEL (WCP)	CRACKED	230.00	230.00
1	BONNET (WCP)	BENT	335.00	335.00
1	BONNET INNER LOCK (WCP)	DISTORTED	28.00	28.00
1	FRONT WIPER TANK (WCP)	DENTED	40.00	40.00
1	REAR BUMPER (WCP)	BUCKLED	195.00	195.00
6	REAR BUMPER CLIPS @\$1.50 (WCP)	NECESSARY	9.00	9.00
1	RH TAILLAMP (WCP)	CRACKED	115.00	115.00
1	REAR RH FENDER (WCP)	BENT	580.00	580.00
1	REAR RH FENDER TRIANGLE GLASS (WCP)	NOT NECESSARY	125.00	-
1	REAR RH FENDER INNER GARNISH (WCP)	CRACKED	95.00	95.00
1	REAR WINDSCREEN GLASS MOULDING (WCP)	NECESSARY	30.00	30.00
1	REAR RH DOOR (WCP)	BENT	500.00	500.00
1	REAR RH DOOR STICKER (WCP)	NECESSARY	39.00	39.00
1	REAR RH DOOR INNER LOCK (WCP)	DENTED	130.00	130.00
1	REAR RH FENDER INNER SHIELD (WCP)	CRACKED	10.00	10.00
1	REAR RH WHEEL CAP (WCP)	DENTED	45.00	45.00
1	REAR RH TYRE RIM (WCP)	BENT	80.00	60.00
1	REAR RH SHOCK ABSORBER (WCP)	BENT	130.00	130.00

Report Ref No. CS/QBE19017066/Kqf3e2



LKK Auto Consultants Pte Ltd

51 Ubi Ave 1 #01-25 Paya Ubi Industrial Park, Singapore 408933

TEL: 6256 3581 FAX: 6256 4315

Reg. No: 199607198R GST Reg. No. 19-9607196-R

Page No.:2 of 3

Qty	Description of Parts	Condition	Estimate By Workshop (\$)	Our Adjusted (\$)
1	REAR RH KNUCKLE ARM (WCP)	BENT	185.00	185.00
1	REAR RH KNUCKLE BEARING (WCP)	NECESSARY	155.00	155.00
1	REAR RH LOWER ARM (WCP)	BENT	175.00	175.00
1	REAR RH CONTROL ARM (WCP)	DISTORTED	110.00	110.00
1	REAR RH TOP ARM (WCP)	BENT	40.00	40.00
1	REAR CROSS MEMBER (WCP)	BUCKLED	280.00	280.00
1	FRONT RH WHEEL CAP (WCP)	DENTED	45.00	45.00
1	FRONT RH TYRE RIM (WCP)	BENT	80.00	60.00
1	FRONT RH SHOCK ABSORBER (WCP)	BENT	138.00	138.00
1	FRONT RH KNUCKLE ARM (WCP)	BENT	155.00	155.00
1	FRONT RH KNUCKLE BEARING (WCP)	NECESSARY	45.00	45.00
1	FRONT RH LOWER ARM (WCP)	DISTORTED	120.00	120.00
1	FRONT RH LINKAGE (WCP)	DISTORTED	35.00	35.00
1	STEERING RACK (WCP)	BENT / JAMMED	420.00	420.00
1	ENGINE UNDER CROSS MEMBER (WCP)	BENT	980.00	980.00
1	FRONT RH SHOCK ABSORBER STOPPER (WCP)	SERVICEABLE	15.00	-
1	REAR LH SHOCK ABSORBER (WCP) (ADDITIONAL)	BENT	130.00	130.00
1	REAR LH KNUCKLE ARM (WCP) (ADDITIONAL)	BENT	185.00	185.00
1	REAR LH WHEEL BEARING (WCP) (ADDITIONAL)	NECESSARY	155.00	155.00
1	REAR LH LOWER ARM (WCP) (ADDITIONAL)	DISTORTED	175.00	175.00
1	REAR LH TOP ARM (WCP) (ADDITIONAL)	DISTORTED	40.00	40.00
1	REAR LH CONTROL ARM (WCP) (ADDITIONAL)	BENT	110.00	110.00
1	REAR ANTI ROLL BAR (WCP) (ADDITIONAL)	BENT	105.00	105.00
2	REAR ANTI ROLL BAR MOUNTINGS @\$15.00 (WCP) (ADDITIONAL)	NECESSARY	30.00	30.00
1	FRONT WIPER TANK MOTOR (WCP) (ADDITIONAL)	CRACKED	32.00	32.00
1	FRONT ANTI ROLL BAR (WCP) (ADDITIONAL)	BENT	125.00	125.00
1	FRONT RH BALL JOINT (WCP) (ADDITIONAL)	BENT	42.00	42.00
1	FRONT RH SHOCK ABSORBER TOP MOUNTING (WCP) (ADDITIONAL)	CRACKED	48.00	48.00
1	REAR RH ABS SENSOR (WCP) (ADDITIONAL)	SHORTED	90.00	90.00
	COST PLUS 15%		1,204.95	1,177.95
			9,237.95	9,030.95

Report Ref No. CS/QBE19017066/Kqf3e2



LKK Auto Consultants Pte Ltd

51 Ubi Ave 1 #01-25 Paya Ubi Industrial Park, Singapore 408933

TEL: 6256 3561 FAX: 6256 4315

Reg. No: 199607198R GST Reg. No. 19-9607196-R

Page No. 3 of 3

Qty	Description of Parts	Condition	Estimate By Workshop (\$)	Our Adjusted (\$)
	SPECIAL NETT ITEMS			
1	REAR WINDSCREEN GLASS GUM (SN)	NECESSARY	40.00	40.00
			40.00	40.00
	LABOUR			
	TOWING.		100.00	100.00
	REMOVE AND REFIX REAR WINDSCREEN GLASS.		100.00	100.00
	REMOVE & REFIX FRT BUMPER ASSY, FRT GRILLE, HEADLAMPS, BONNET & ATTACHMENT, FRT FENDERS, RADIATOR & MOTOR, FRT SUPPORT PANEL, REAR BUMPER, TAILLAMPS, REAR RH DOOR, TRANSFER DOORS ATTACHMENTS, TO STRAIGHTEN KNOCK & REPAIR FRT RH WHEEL HOUSING, REAR PANEL, REAR SPARE TYRE PANEL, TO CUT, WELD & RENEW REAR RH FENDER & REALIGN THE SAME.		1,900.00	1,700.00
	REMOVE AND REFIX AIRCON, CHECK, VACUUM & REFILL GAS.		100.00	100.00
	REMOVE & REFIX SEAT, CARPET, GARNISH, TOP PROOF LINING, ETC.		120.00	120.00
	REMOVE & REFIX FRT & REAR UNDER CARRIAGE, STEERING RACK & PINION, FRT & REAR CROSS MEMBER.		450.00	400.00
	PUTTY & RESPRAY ON FRT BUMPER, FRT BOTH FENDERS, BONNET, FRT RH WHEEL HOUSING, FRT & REAR LH DOORS, HANDLE, SIDE MIRROR, REAR BUMPER, REAR BOTH FENDERS, REAR PANEL, REAR RH FENDER INNER PANEL, REAR SPARE TYRE COMPARTMENT & ALL AFFECTED AREAS.		1,950.00	1,800.00
	TO CONDUCT COMPUTERIZED WHEEL ALIGNMENT.		60.00	60.00
	TO MOUNT ON CAR-O-LINER, JACK & STRAIGHTEN CHASSIS. (ADDITIONAL)		250.00	200.00
			5,030.00	4,580.00
	GRAND TOTAL		14,307.95	13,650.95
	RECOMMENDED COST OF LUMP SUM REPAIRS (TO ITS PRE-ACCIDENT CONDITION)			10,900.00

Report Ref No. CS/QBE19017066/Kqf3e2

KONG SENG CHEONG

Licensed Appraiser

DISCLAIMER OF LIABILITY TO THIRD PARTIES:- This Report is made solely for the use and benefit of the Client named on the front page of this Report.

No liability of responsibility whatsoever, in contract or tort, is accepted to any third party who may rely on the Report wholly or in part. Any third party acting or relying on this Report, in whole or in part, does so at his or her own risk.