

ASS. REC. BY: Steve.

REF:

NTUC NS/INC 19017007/E4302

ASSIGNMENT

From: _____ Date: _____

Estimated Cost: _____

OD / TP / WS / TP RES / OD RES / EVA / INV / MV

To Inspect Vehicle No: _____

at Workshop m/s _____

of _____

Insured: SKM 8555P

Policy No. 5101005391-01 (05/06/2019-04/06/2020)

Claims No. MT/1063770-002

Sum Insured: _____ Excess: _____

(Client's Record)

Make of Veh: _____

(Policy Condition)

Remark: The veh had commenced its repair at the time of inspection.

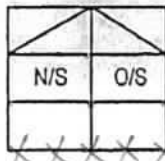

Bal. or Market Value: _____

IDAC Accident Rpt: _____ Consistent? : Yes or No

GIA / PR Seen: _____ Consistent? : Yes or No

Est. Repairs: _____ days Res.: Yes or No

Lum Sum: _____ % 3 Val.: Yes or No

CA / REV / REP. / 24 HRS

Vehicle: IN / OUT

Date: _____ Person Contacted: _____

Veh No: SHB 5830 H. Yr Regn: 12/Dec/2019

Type: M.Car / M.Cycle / Bus / Van / Lorry / Taxi / Prime Mover /

Truck / Trailer or

Make: Toyota Prius 4 c.c. 1798

Colour: Maroon A/C: Insured / Std / NI / NA

Sp. Reading: 255012 T/Radio: Insured / Std / NI / NA

Eng/No: _____

C/No: JTDKB3FUX03575963

Gen. Cond: Good / Fair / Poor / Burnt

Steering: In order / Jammed / Leaked / Burnt or

Brake: In order / Jammed / Leaked / Burnt or

Modl: Nil / S/Rim / STD A/Rim or

Tyre Size: F: 195/65 R15

R: 195/65 R15

BS / DUN / EXNOVA / GY / FS / LIZA / MIC / OHTSU / PIR / SUMI /

TOYO / YOKO or West Lake.

Front: _____ Rear: _____

R/Bal. 5 mm R/Bal. 5 mm

L/Bal. 5 mm L/Bal. 5 mm

D.O.A. 25/09/2019 D.O.I. 26/9/2019

Survey held at SMART

Des. of Damages: Frt / Rear / O/S / N/S / U/C / Rooftop or

The U/C / Chassis frame / Body Structure affected due to collision.

Date / Time	Action / Instruction
	SHB 5830 H - NS/INC 170039391/L4654 DCA- 01/01/2017 TP
	SKM 8555P - X 09/19/2019
17/12/19	Final Rpt. Confir. \$4317.73, 3 day (Red: 11,488.87, 72%) SKM 8555P
RECEIVED 17 OCT 2019	

Date/Time, File Pass to?

☐ : Prell. Report

1) 1210 Typist

☒ : Final Report

Date/Time, File Return to?

2)

Days Of Repair: 3

Resurvey No. of Trip: 1

Survey Fee: 160

Transportation:

Add Fee: ☐ : Site Insp (\$) \$ + RS. \$☐ : Interview (\$) Photos☐ : Tech. Invs (\$) Others☐ : Weekend (\$)

TOTAL

Rep. Format: TP

Lump Sum / L.B. : 4317.73

160

eBaoTech

General Claim

Hello, NAC_PAYA_UBI_800601

[Change Language](#)[Change Password](#)[Log Out](#)[My Desktop](#)[Notice of Loss](#)

Policy Query

Policy No.	<input type="text"/>	Date of Accident	<input type="text" value="25/09/2019 08:52"/>
Vehicle No.(For Motor)	<input type="text" value="SKM8555P"/>	Certificate Number	<input type="text"/>

Select	Policy No.	Certificate Number	Policyholder Name	Policyholder NRIC	Product	Cover Type	Vehicle No.	Insured Object	Commence Date	Expiry Date
<input checked="" type="radio"/>	5101005391-01		LIN BAOTING JASON	S8929506H	GPC	drive CLASSIC	SKM8555P	SKM8555P	05/06/2019	04/06/2020

> Back to OneMotoring

Enquire PARF/COE Rebate for Registered Vehicle

Vehicle Owner Particulars	
Owner ID Type:	Company
Owner ID:	369K
Vehicle Details	
Vehicle No.:	SHB5830H
Vehicle to be Exported:	No
Intended Deregistration Date:	26 Sep 2019
Vehicle Make:	TOYOTA
Vehicle Model:	PRIUS HYBRID 1.8 CVT
Primary Colour:	Maroon
Manufacturing Year:	2017
Engine No.:	2ZR8253814
Chassis No.:	JTDKB3FUX03575963
Maximum Power Output:	90.0 kW (120 bhp)
Open Market Value:	\$29,007.00
Original Registration Date:	12 Dec 2017
First Registration Date:	12 Dec 2017
Transfer Count:	0
Actual ARF Paid:	\$5,000.00
Intended PARF Rebate Details	
PARF Eligibility:	Yes
PARF Eligibility Expiry Date:	11 Dec 2025
PARF Rebate Amount:	\$3,750.00
Intended COE Rebate Details	
COE Expiry Date:	11 Dec 2025
COE Category:	A - Car up to 1600cc & 97kW (130bhp)
COE Period(Years):	8
PQP Paid:	\$34,159.00
COE Rebate Amount:	\$26,504.00
Total Rebate Amount:	\$30,254.00
Message	
Please note that the 8-year COE for this vehicle cannot be further renewed. The vehicle must be de-registered upon COE expiry or when the vehicle reaches its statutory lifespan (if applicable), whichever is earlier.	

The information contained herein is correct as at 26 Sep 2019

OK

TP Claims against NTUC Income: Follow-Through Survey

Date : 17/10/2019

S/No	Income Reference	Claimant (Owner / Taxi Company)	Claimant Vehicle No.	Income Vehicle No.	Date of Accident	Estimate	Tentative repair cost
1	MT/1066542-002	COMFORT TRANSPORTATION PTE LTD	SHA 1293P	SJD 6389A	11/10/2019	\$ 4,461.58	\$ 2,400.00
2	MT/1067289-001	COMFORT TRANSPORTATION PTE LTD	SHD 7193P	GBE 3280M	12/10/2019	\$ 2,354.64	\$ 1,800.00
3	MT/1063880-002	SMRT TAXIS PTE LTD	SHB 5830H	SKM 8555P	25/09/2019	\$ 13,558.41	\$ 4,317.73

Claim received from LKK Auto

SINGAPORE ACCIDENT STATEMENT

IMPORTANT NOTICE

1. Please report correctly the details of the accident to speed up the claims process.
2. This Form must be completed by the Policyholder and/or the Authorised Driver.
3. Information provided must be as truthful and accurate as possible. Any wilful misrepresentation or withholding of material facts may allow insurance companies to repudiate policy liability.
4. The issue and acceptance of this Form by insurance companies is not an admission of policy liability on the part of the insurance companies.
5. **Any false reporting may be referred to the Police for investigation.**
6. This report will be forwarded by the insurers of the GIA Records Management Centre established by the General Insurance Association of Singapore (GIA) for archiving and that copies of this report will, for a fee, be made available upon application by interested parties.
7. By the lodgement of this report to the insurers, you hereby consent to the archiving of this report at the centre and to copies of the report being made available aforesaid.

ACCIDENT STATEMENT

Date Of Report	25/09/2019 10:55
Date Of Accident	25/09/2019 08:20
Exact Location Of Accident	AYE TOWARDS CITY
Country/State of Loss	SINGAPORE

DETAILS OF OWN VEHICLE

Vehicle Registration Number	SHB5830H
Insured/Policyholder	
Name Of Registered Owner	SMRT TAXIS PTE LTD
Co Reg No	198905369K
Email Address	NOEMAIL
Mobile Phone No	
Alternative Phone No	OFFICE-80000000

Vehicle Particulars

Manufacturer	TOYOTA
Model	PRIUS TAXI-1.8 (A)
Exact Purpose for which vehicle was being used at time of accident	HIRE AND REWARD
Are you claiming under your own insurance policy for repair to your vehicle?	NO
If No, Please state action to be taken	THIRD PARTY
Vehicle Category	TAXI

Insurance Company

Name of Insurance Company	MS FIRST CAPITAL INSURANCE LTD
Type Of Coverage	THIRD PARTY FIRE AND/OR THEFT
Fleet Policy	YES
Policy Number	D-19093197MFSH
Cover Note Number	

Driver

Name of Driver	HAN PHONG SIEW
NRIC No	S1213440A
Date Of Birth	19/04/1956
Occupation	OUTDOOR
Date Of Driving Pass	26/05/1977
Driving Experience	42 YEARS AND 3 MONTHS
Gender	MALE
Mobile Number	(LOCAL) +65-80000000
Fax Number	
Contact Number	
Email Address	NOEMAIL

Address	135
Postcode	
Was driver an employee of the Insured's Company	NO
If No, Relationship of the Driver with the Insured	OTHER - HIRER
Vehicle Registration Number of Driver's Own Vehicle	-
	-
	-
Insurance Company of Driver's Own Vehicle	-
	-
	-

General Information of the Accident

Type Of Accident	COLLISION - HEAD TO REAR
Weather Conditions	CLEAR
Road Surface	DRY

Other Information

Was any foreign vehicle involved in this accident?	NO
Number of vehicles (including own vehicle) involved in the accident	2
Was any body injured in the Accident?	YES
Was any injured conveyed to hospital by ambulance?	NO
Was any other material or property damaged?	YES
I have been approached by unknown person(s) soliciting/offering accident claims assistance.	NO
Number of Passengers (Including Driver)	2
Passenger 1	NAME: : UNKNOWN GENDER: : FEMALE

Details of Police Action

Was the accident reported to the police?	NO
If Yes, Please state which Police Station	
Was notice of intended Prosecution given?	NO
If Yes, against whom?	

Circumstances of Accident

I WAS TRAVELLING ALONG AYE AT THE RIGHT MOST LANE WITH A PASSENGER ON BOARD AND HAD STOPPED DUE TO THE FRONT VEHICLE STOPPING AS TRAFFIC WAS CONGESTED AHEAD. AFTER WHICH, I FELT AN IMPACT FROM BEHIND, THE VEHICLE SKM8555P FROM BEHIND HAD COLLIDED ONTO THE REAR PORTION OF MY TAXI.

Attachment(s)

Are accident photos available for attachment?	YES
Was there any video captured by Car Camera?	YES
Remarks/ Reasons:	FILE TOO BIG
Was there any audio recorded?	NO

DETAILS OF OTHER VEHICLE PROPERTY 1

Vehicle Registration Number	SKM8555P
Vehicle Make/Model/Colour	
Details Of Properties	
Vehicle Category	PRIVATE CAR
Name of Driver	LIN BAOTING, JASON
NRIC/Passport Number	
Contact Number	
Address	
Postcode	

Insurance Company Name

Nature Of Damage

No. Of Passenger (Including Driver)

DETAILS OF INJURED PERSON 1

Name HAN PHONG SIEW

Approximate Age

Injuries Sustain

Injured person in which vehicle? SHB5830H

Were seat belts worn? YES

Was this injured conveyed to hospital by ambulance? NO

Address

Postcode

Sketch Plan Pg. 1

SKETCH PLAN

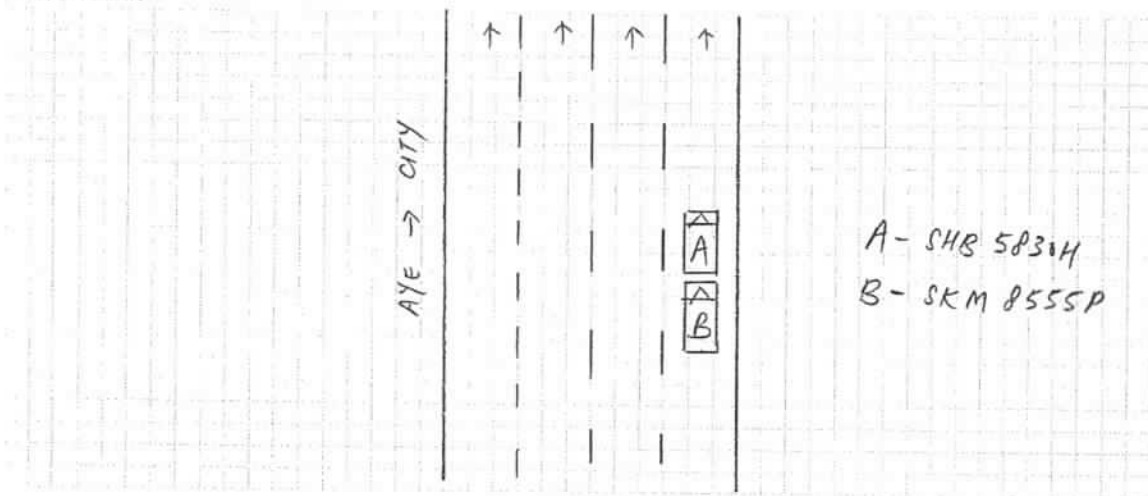

DESCRIBE CIRCUMSTANCES OF THE ACCIDENT

This image shows a single sheet of white paper with horizontal blue or grey ruling lines. The lines are evenly spaced and run across the width of the page. There is no handwriting or other markings on the paper.

DECLARATION

I/We declare the foregoing particulars are true in every respect.

Policyholder's Signature _____
Date & Time: _____

Driver's Signature
(If driver is not the policyholder)
Date & Time:

Reporting Centre Personnel's Signature
Name:
NRIC/FIN No.:

Sketch Plan Pg. 2

SKETCH PLAN

IMPORTANT NOTICE

1. Please report correctly the details of the accident to speed up the claims process.
2. This Form must be completed by the Policyholder and/or the Authorised Driver.
3. Information provided must be as truthful and accurate as possible. Any wilful misrepresentation or withholding of material facts may allow insurance companies to repudiate policy liability.
4. The issue and acceptance of this Form by insurance companies is not an admission of policy liability on the part of the insurance companies.
5. Any false reporting may be referred to the Police for investigation.
6. The report will be forwarded by the insurers of the GIA Records Management Centre established by the General Insurance Association of Singapore (GIA) for archiving and that copies of this report will for a fee be made available upon application by interested parties.
7. By the lodgment of this report to the insurers, you hereby consent to the archiving of this report at the centre and to copies of the report being made available aforesaid.
8. **Consent under the Personal Data Protection Act (PDPA)**

I understand, acknowledge, agree and consent that:

- (a) My insurer, my workshop and the General Insurance Association of Singapore ("GIA") may/are permitted to collect, use, disclose and/or process my personal data/personal information set out in this [form] and any other personal information provided by me or possessed by my insurer (collectively the "Personal Information") and disclose and transfer such Personal Information to all insurer(s) who have insured vehicle(s) involved in this accident (all insurer(s) who have insured vehicle(s) involved in this accident shall be collectively referred to as the "Insurers"), the Insurers' lawyers/law firms, the Monetary Authority of Singapore and any relevant government agency/authority (such as the police), for the purpose(s) of:
 - (i) processing, handling and/or dealing with my claims including the settlement of the claims and any necessary investigations relating to the claims;
 - (ii) investigating the accident and/or my claims;
 - (iii) carrying out and/or dealing with my instructions or responding to any enquiries by me;
 - (iv) administering my claims (including the mailing of correspondence, statements, invoices, reports or notices to me, which could involve disclosure of certain personal data about me to bring about delivery of the same as well as on the external cover of envelopes/mail packages); and/or
 - (v) complying with applicable law in administering, processing, handling and/or dealing with my claims.(collectively the "Purposes")
- (b) all insurer(s) who have insured vehicle(s) involved in this accident and the Insurers' lawyers/law firms, may/are permitted to collect, use, disclose and/or process my Personal Information for one or more of the above Purposes; and
- (c) my Personal Information may/can be disclosed by any of the Insurers and/or GIA to their third party service providers or agents(including their lawyers/law firms), which may be sited outside of Singapore, for one or more of the above Purposes.
- (d) my Personal Information will also be collected and used to compile claims history for the purpose of fraud detection, investigation and management in present and all future claims.
- (e) the information so collected under (d) above may be shared / disclosed:
 - (i) to all insurers and/or any other third parties that assist in evaluating, investigating, controlling or managing fraud, regulators, law enforcement and government agencies as reasonably required for the purposes stated, or
 - (ii) for complying with requirements under any regulations, laws or court orders.



Policyholder's Signature
Date & Time:

Driver's Signature
(If driver is not the policyholder)
Date & Time:

Reporting Centre Personnel's Signature
Name:
NRIC/FIN No.:

ah 26/5/19

Case Details

Case Reference Number :

TAX/09/19/2092

Type of Repair : Accident Repair

Vehicle Registration Number : SHB5830H

Company Type : SMRT Taxis Pte Ltd

Estimation ID : EST-8642-ID

Assigned By : Taxi Claims Manager Team

Insurance Company Name : NTUC Income Insurance Co-operative Ltd

Accident Date and Time : 25/09/2019 12:20 AM

Vehicle Age(In Months) : 21

Documents / Photographs

[View Documents / Photographs](#)

Total Documents: 1

Estimation Details

Spare Part's Cost Detail

SMRT Recommendation											Surveyor Approval			
BOM Type	Costing Type	Portion	Material Number	Part Name	Qty	List Price Per Unit(\$)	List Price(\$)	Dis(%)	Final Price(\$)	Repair/ Replace	Surveyor Quantity	Surveyor Final Price(\$)	Repair/Replace	Remarks
One Time Key In	Main			TAIL GATE PANEL SUB-ASSY, BACK DOOR	1	929.60	929.60	25.00	697.20	Replace	1	0	Repair	X R
One Time Key In	Main			TAIL GATE BACK DOOR OUTSIDE GARNISH SUB-ASSY	1	891.20	891.20	25.00	668.40	Replace	1	668.40	Replace	/ CRA
One Time Key In	Main			TAIL GATE BACK DOOR HINGE ASSY, RH & LH	2	59.10	118.20	25.00	88.65	Replace	0	0	Not Give	X SRC
One Time Key In	Main			TAIL GATE LOCK ASSY, BACK DOOR	1	452.10	452.10	10.00	406.89	Replace	0	0	Not Give	X SRC
One Time Key In	Main			TAIL GATE LOCK COVER , BACK DOOR	1	25.30	25.30	25.00	18.98	Replace	0	0	Not Give	X SRC
One Time Key In	Main			TAIL GATE STRIKER ASSY, BACK DOOR	1	24.90	24.90	25.00	18.67	Replace	0	0	Not Give	X SRC
One Time Key In	Main			TAIL GATE DAM, BACK DOOR GLASS UPPER ADHESIVE	1	27.90	27.90	25.00	20.92	Replace	0	0	Not Give	X SRC
One Time Key In	Main			TAIL GATE MOULDING GLASS, BACK DOOR	1	29.70	29.70	25.00	22.27	Replace	0	0	Not Give	X SRC
One Time Key In	Main			TAIL GATE DAM, BACK DOOR GLASS UPPER ADHESIVE	1	27.90	27.90	25.00	20.92	Replace	0	0	Not Give	X SRC
One Time Key In	Main			TAIL GATE MOULDING LOWER GLASS , BACK DOOR , LH	1	29.90	29.90	25.00	22.42	Replace	0	0	Not Give	X SRC
Total Spare Part Cost									8,784.41	Surveyor Total			2,837.68	
Lump Sum Discount (%)									0.00	Lump Sum Dis (%)			0	
Final Spare Part Cost									8,784.41	Final Sur Total			2,837.68	

299670

BOM Type	Costing Type	Portion	Material Number	SMRT Recommendation							Surveyor Approval			
				Part Name	Qty	List Price Per Unit(\$)	List Price(\$)	Dis(%)	Final Price(\$)	Repair/ Replace	Surveyor Quantity	Surveyor Final Price(\$)	Repair/Replace	Remarks
One Time Key In	Main			TAIL GATE MOULDING LOWER GLASS , BACK DOOR , RH	1	29.90	29.90	25.00	22.42	Replace	0	0	Not Give	• X SVC
One Time Key In	Main			TAIL GATE MOULDING LOWER GLASS , BACK DOOR	1	19.70	19.70	25.00	14.77	Replace	0	0	Not Give	• X SVC
One Time Key In	Main			SEALANT W/SCREEN	3	37.00	111.00	0.00	111.00	Replace	0	0	Not Give	• X SVC
One Time Key In	Main			TAIL GATE WEATHERSTRIP, BACK DOOR	1	360.70	360.70	25.00	270.52	Replace	0	0	Not Give	• X SVC
One Time Key In	Main			TAILGATE BOARD ASSY	1	251.50	251.50	25.00	188.63	Replace	0	0	Not Give	• X SVC
One Time Key In	Main			ANTENNA, ELECTRICAL KEY	1	60.30	60.30	10.00	54.27	Replace	0	0	Not Give	• X SVC
One Time Key In	Main			NAME PLATE (HYBRID) , LUGGAGE COMPARTMENT DOOR	1	52.30	52.30	25.00	39.22	Replace	1	39.22	Replace	• / Nec
One Time Key In	Main			NAME PLATE (PRIUS) , LUGGAGE COMPARTMENT DOOR	1	52.30	52.30	25.00	39.22	Replace	1	39.22	Replace	• / Nec
One Time Key In	Main			EMBLEM SUB-ASSY REAR	1	46.30	46.30	25.00	34.72	Replace	1	34.72	Replace	• / Nec
One Time Key In	Main			SMRT LOGO	1	7.80	7.80	0.00	7.80	Replace	1	7.80	Replace	• / Nec
One Time Key In	Main			STICKER DECAL 6555 8888	1	21.60	21.60	0.00	21.60	Replace	1	21.60	Replace	• / Nec.
One Time Key In	Main			END PANEL SUBASSY, BODY LOWER BACK	1	629.80	629.80	25.00	472.35	Replace	1	472.35	Replace	• / DO
One Time Key In	Main			END PANEL , COVER, DECK TRIM SERVICE HOLE	1	47.00	47.00	25.00	35.25	Replace	0	0	Not Give	• X SVC
One Time Key In	Main			END PANEL , COVER, DECK TRIM, REAR	1	122.80	122.80	25.00	92.10	Replace	0	0	Not Give	• X SVC
One Time Key In	Main			REINFORCEMENT ASSY, REAR FLOOR END PANEL , RH & LH	2	56.70	113.40	25.00	85.05	Replace	0	0	Check	• X NM

192640

Total Spare Part Cost 8,784.41

Surveyor Total 2,837.68

Lump Sum Discount (%) 0.00

Lump Sum Dis (%) 0

Final Spare Part Cost 8,784.41

Final Sur Total 2,837.68

SMRT Recommendation											Surveyor Approval			
BOM Type	Costing Type	Portion	Material Number	Part Name	Qty	List Price Per Unit(\$)	List Price(\$)	Dis(%)	Final Price(\$)	Repair/ Replace	Surveyor Quantity	Surveyor Final Price(\$)	Repair/Replace	Remarks
One Time Key In	Main			SEALANT SIKAFLEX	1	37.00	37.00	0.00	37.00	Replace	0	0	Not Give	✕ SRC
One Time Key In	Main			SPARE TYRE PANEL , PAN, REAR FLOOR	1	564.80	564.80	25.00	423.60	Replace	0	0	Not Give	✕ SRC
One Time Key In	Main			BOARD, REAR FLOOR, NO.1	1	502.20	502.20	25.00	376.65	Replace	0	0	Not Give	✕ SRC
One Time Key In	Main			BOX, DECK FLOOR, LH	1	303.40	303.40	25.00	227.55	Replace	0	0	Not Give	✕ SRC
One Time Key In	Main			PANEL ASSY, DECK TRIM SIDE, LH	1	344.70	344.70	25.00	258.52	Replace	0	0	Not Give	✕ SRC
One Time Key In	Main			LENS & BODY, REAR COMBINATION LAMP , LH	1	438.10	438.10	10.00	394.29	Replace	0	0	Not Give	✕ SRC
One Time Key In	Main			TROUGH, BACK DOOR , LH	1	99.80	99.80	25.00	74.85	Replace	0	0	Not Give	✕ SRC
One Time Key In	Main			PANEL SUB-ASSY, FENDER REAR LH	1	824.80	824.80	25.00	618.60	Replace	0	0	Not Give	✕ SRC
One Time Key In	Main			DUCT ASSY, QUARTER VENT , RH & LH	1	65.00	65.00	25.00	48.75	Replace	0	0	Not Give	✕ SRC
One Time Key In	Main			LINER, REAR FENDER , LH	1	135.80	135.80	25.00	101.85	Replace	0	0	Not Give	✕ SRC
One Time Key In	Main			COVER, RR BUMPER ASSY	1	423.90	423.90	25.00	317.92	Replace	1	317.92	Replace	✓ DO
One Time Key In	Main			CLIPS PIECE, FRT & RR BUMPER	10	1.50	15.00	25.00	11.25	Replace	10	11.25	Replace	✓ Nec
One Time Key In	Main			PAD, RR BUMPER, RH & LH , 1	2	3.80	7.60	25.00	5.70	Replace	2	5.70	Replace	✓ Nec
One Time Key In	Main			PAD, RR BUMPER, RH & LH , 2	2	3.80	7.60	25.00	5.70	Replace	2	5.70	Replace	✓ Nec
One Time Key In	Main			PAD, RR BUMPER, RH & LH , 3	2	3.80	7.60	25.00	5.70	Replace	2	5.70	Replace	✓ Nec
One Time Key In	Main			SEAL, RR BUMPER ARM, RH & LH	2	11.00	22.00	25.00	16.50	Replace	2	16.50	Replace	✓ Nec
									7709.40					
Total Spare Part Cost									8,784.41	Surveyor Total 2,837.68				
Lump Sum Discount (%)									0.00	Lump Sum Dis (%) 0				
Final Spare Part Cost									8,784.41	Final Sur Total 2,837.68				

SMRT Recommendation													Surveyor Approval		
BOM Type	Costing Type	Portion	Material Number	Part Name	Qty	List Price Per Unit(\$)	List Price(\$)	Dis(%)	Final Price(\$)	Repair/ Replace	Surveyor Quantity	Surveyor Final Price(\$)	Repair/Replace	Remarks	
One Time Key In	Main			FILLER, RR BUMPER , LH	1	119.90	119.90	25.00	89.93	Replace	1	89.93	Replace	✓ / CR4.	
One Time Key In	Main			FILLER, RR BUMPER , RH	1	119.90	119.90	25.00	89.93	Replace	0	0	Not Give	✓ X SVC	
One Time Key In	Main			REAR BUMPER REINFORCEMENT	1	318.80	318.80	25.00	239.10	Replace	1	239.10	Replace	✓ / BT	
One Time Key In	Main			SENSOR REVERSE	1	180.00	180.00	0.00	180.00	Replace	1	180.00	Replace	✓ / short.	
One Time Key In	Main			PIXEL STICKER	2	60.00	120.00	0.00	120.00	Replace	2	120.00	Replace	✓ / Nec	
One Time Key In	Main			RETAINER, RR BUMPER, LH	1	111.50	111.50	25.00	83.63	Replace	0	0	Not Give	✓ X SVC	
One Time Key In	Main			RETAINER, RR BUMPER, RH	1	112.70	112.70	25.00	84.53	Replace	0	0	Not Give	✓ X SVC	
One Time Key In	Main			SEAL, RR BUMPER , LH	1	85.20	85.20	25.00	63.90	Replace	1	63.90	Replace	✓ / Nec	
One Time Key In	Main			SEAL, RR BUMPER , RH	1	85.20	85.20	25.00	63.90	Replace	1	63.90	Replace	✓ / Nec	
One Time Key In	Main			GUARD, RR BUMPER, LOWER	1	558.30	558.30	25.00	418.72	Replace	1	418.72	Replace	✓ / DD	
One Time Key In	Main			COVER, GUARD RR BUMPER LOWER	1	14.80	14.80	25.00	11.10	Replace	1	11.10	Replace	✓ / SCH.	
One Time Key In	Main			PAD, RR BUMPER, CTR	3	2.20	6.60	25.00	4.95	Replace	3	4.95	Replace	✓ / Nec.	
One Time Key In	Main			LENS & BODY ASSY , RR BUMPER , LH	1	486.80	486.80	10.00	438.12	Replace	0	0	Not Give	✓ X SVC	
One Time Key In	Main			WIRE, LUGGAGE ROOM	1	143.50	143.50	10.00	129.15	Replace	0	0	Not Give	✓ X SVC	
One Time Key In	Main			COVER, REAR FLOOR UNDER , LH	1	234.30	234.30	25.00	175.73	Replace	0	0	Not Give	✓ X SVC	
One Time Key In	Main			COVER, REAR FLOOR UNDER CENTER	1	222.60	222.60	25.00	166.95	Replace	0	0	Not Give	✓ X SVC	
Total Spare Part Cost									8,784.41	Surveyor Total		2,837.68			
Lump Sum Discount (%)									0.00	Lump Sum Dis (%)		0			
Final Spare Part Cost									8,784.41	Final Sur Total		2,837.68			
2020-10															

2020-10

SMRT Recommendation															Surveyor Approval			
BOM Type	Costing Type	Portion	Material Number	Part Name	Qty	List Price Per Unit(\$)	List Price(\$)	Dis(%)	Final Price(\$)	Repair/ Replace	Surveyor Quantity	Surveyor Final Price(\$)	Repair/Replace	Remarks				
One Time Key In	Main			CLIP , FLOOR UNDER COVER , NO.1	6	2.60	15.60	25.00	11.70	Replace	0	0	Not Give	X Jvc				
One Time Key In	Main			CLIP , FLOOR UNDER COVER , NO.2	6	3.20	19.20	25.00	14.40	Replace	0	0	Not Give	X SVC.				
Total Spare Part Cost									8,784.41	Surveyor Total			2,837.68					
Lump Sum Discount (%)									0.00	Lump Sum Dis (%)			0					
Final Spare Part Cost									8,784.41	Final Sur Total			2,837.68					

Labour's Cost Detail

11237 30

S.No.	Costing Type	Job Scope	SMRT Recommendation(\$)	Surveyor Adjustment(\$)	Remarks
1	Main	TO REPAIR REAR PORTION	1,014.00	600	
Total:			1,014.00	600.00	

Spray Cost Detail

S.No.	Costing Type	Job Scope	SMRT Recommendation(\$)	Surveyor Adjustment(\$)	Remarks
1	Main	TO RESPRAY REAR BUMPER	378.00	200	
2	Main	TO RESPRAY FILLER RR BUMPER LH	180.00	80	
3	Main	TO RESPRAY FILLER RR BUMPER RH	180.00	0	
4	Main	TO RESPRAY BUMPER BEAM	180.00	0	
5	Main	TO RESPRAY TAIL GATE	378.00	200	
6	Main	TO RESPRAY TAILGATE OUTSIDE GARNISH	180.00	150	
7	Main	TO RESPRAY REAR SPARE TYRE PANEL	180.00	0	
8	Main	TO RESPRAY TROUGH BACK DOOR LH	180.00	0	
9	Main	TO RESPRAY REAR FENDER LH	378.00	0	
10	Main	TO RESPRAY REAR PANEL	180.00	150	
Total:			2,394.00	780.00	

Other Cost Detail

S.No.	Costing Type	Job Scope	SMRT Recommendation(\$)	Surveyor Adjustment(\$)	Remarks
-------	--------------	-----------	-------------------------	-------------------------	---------

S.No.	Costing Type	Job Scope	SMRT Recommendation(\$)	Surveyor Adjustment(\$)	Remarks
1	Main	TOWING CHARGE	56.00	0	
2	Main	TO CHECK WIRING AND SYSTEM FUNCTION	80.00	20	/ Nec
3	Main	TO APPLY RUST-PROOFING ON AFFECTED AREA	100.00	20	/ Nec
4	Main	TO TRANSFER REAR TAILGATE MECHANISM	120.00	0	
5	Main	TO TEST AND REFIX REVERSE SENSOR SYSTEM	120.00	20	/ Nec
6	Main	TO REMOVE AND INSTALL LUGGAGE COMPARTMENT TRIM TO FACILITATE REPAIR.	120.00	0	
7	Main	TO INSPECT RR LIGHTING, MECHANISMS & WATER TEST RR LIGHTING FOR LEAKAGE	120.00	0	
8	Main	TO REMOVE AND REFIX REAR WINDSCREEN	240.00	0	
9	Main	TO REMOVE AND REFIT WIRE HARDESS	250.00	20	/ Nec
10	Main	TO REPLACE SUNDRY PARTS	100.00	20	/ Nec
11	Main	TO WASH AND VACUUM	60.00	0	
Total:			1,366.00	100.00	

16011.70

Summary

	Estimator Assesment(\$)	Surveyor Assesment(\$)
Total Spare Part Detail	8,784.41	2,837.68
Total Labour Cost	1,014.00	600.00
Total Spray Painting	2,394.00	780.00
Other	1,366.00	100.00
Overall Total	13,558.41	4,317.68
Lump Sum Repair Option		
Lump Sum Total	0.00	4,317.68
Surveyor Approved Amount		4,317.68
No of Repair Days*	8	5
Remarks	-	P/P Repair, Take before spray.
Surveyor Name		STEVE CHEN

Estimator Assessment(\$)

Surveyor Assessment(\$)

Signature

@

Survey Date

26/09/2019

21/9/19

Steve.

26/09/2019.

P/P Repair

Before spray

TP without Prejudice.

Repair Day - 5 days.

LKK Auto Consultants hence notify
the Repairer of the following:

- To resurvey before/after spray painting
- To display damaged part(s) during resurvey
- Parts prices are subject to confirmation
- Third party survey is on a "Without Prejudice" basis
- No illegal modification(s) is allowed
- Supplementary item(s) must be resurveyed and
is subject to final approval from Insurance Company

Acknowledged by Repairer



Signature:

Date:

Section A - Accident Details

Registration Number	SHB5830H
Case Reference Number	TAX/09/19/2092
Registration Date	12/12/2017
Company Type	SMRT Taxis Pte Ltd
Make	TOYOTA
Model	PRIUS4
Name of Driver	HAN PHONG SIEW
Type of Accident	Head to Rear
Accident Date and Time	25/9/2019 8:20 AM
Accident Reported Date and Time	25/9/2019 11:00 AM
Is Surveyor Required?	Yes
Survey by	
Vehicle is Towed Back?	Yes
Towed Back Date and Time	25/9/2019 9:04 AM
Replacement Vehicle issued?	No
Job Card Number	24103521
Special Instruction to ARC, if any	TOWED \$40
Prepared Date and Time	26/9/2019 11:48 AM
Chassis Number	
Mileage	
Work Shop	
Repair Completion Date and Time	

Section B - Summary of Repair Estimates

Summary of Repair Estimates		
	Quotation from ARC	Adjusted by Surveyor, if applicable
Total Labour Cost	\$1,014.00	\$600.00
Total Spray Cost	\$2,394.00	\$780.00
Total Spare Part Cost	\$8,784.41	\$2,837.73
Total Other Cost	\$1,366.00	\$100.00
TOTAL COST	\$13,558.41	\$4,317.73 (P/P)
Lump Sum Total	\$0.00	\$0.00
Number of Repair Days	8.0	5.0
Prepared / Adjusted By	Tuck Foo Kok	STEVE CHEN (LKK) / NTUC
ARC / Surveyor Sign Off Date	26/09/2019 4:26 PM	26/09/2019 3:10 PM
Signature		
Remarks	P/P Repair, Take before spray.	

Section C - Quotation and Accident Invoice Details

Quotation Number	QN-1910-0310	Invoice Number	
Quotation Date	16.10.2019	Invoice Date	
Invoice Amount		Prepared Date	

Section D - Details of Repair Estimates

Part 1 - Labour Works

Job Scope	Quotation from AR	Adjusted by Surveyor, if applicable
TO REPAIR REAR PORTION	\$1,014.00	\$600.00
Total Labour	\$1,014.00	\$600.00

Part 2 - Spray Painting & Panel Beating Related Works

Job Scope	Quotation from ARC	Adjusted by Surveyor, if applicable
TO RESPRAY REAR BUMPER	\$378.00	\$200.00
TO RESPRAY FILLER RR BUMPER LH	\$180.00	\$80.00
TO RESPRAY FILLER RR BUMPER RH	\$180.00	\$0.00
TO RESPRAY BUMPER BEAM	\$180.00	\$0.00
TO RESPRAY TAIL GATE	\$378.00	\$200.00
TO RESPRAY TAILGATE OUTSIDE GARNISH	\$180.00	\$150.00
TO RESPRAY REAR SPARE TYRE PANEL	\$180.00	\$0.00
TO RESPRAY TROUGH BACK DOOR LH	\$180.00	\$0.00
TO RESPRAY REAR FENDER LH	\$378.00	\$0.00
TO RESPRAY REAR PANEL	\$180.00	\$150.00
Total Spray Painting & Panel Beating	\$2,394.00	\$780.00

Part 3 - Other Costs - Accident and Accident Repair Related Expense

Job Scope	Quotation from ARC	Adjusted by Surveyor, if applicable
TOWING CHARGE	\$56.00	\$0.00
TO CHECK WIRING AND SYSTEM FUNCTION	\$80.00	\$20.00
TO APPLY RUST-PROOFING ON AFFECTED AREA	\$100.00	\$20.00
TO TRANSFER REAR TAILGATE MECHANISM	\$120.00	\$0.00
TO TEST AND REFIX REVERSE SENSOR SYSTEM	\$120.00	\$20.00
TO REMOVE AND INSTALL LUGGAGE COMPARTMENT TRIM TO FACILITATE REPAIR	\$120.00	\$0.00
TO INSPECT RR LIGHTING, MECHANISMS & WATER TEST RR LIGHTING FOR LEAKAGE	\$120.00	\$0.00
TO REMOVE AND REFIX REAR WINDSCREEN	\$240.00	\$0.00
TO REMOVE AND REFIT WIRE HARDESS	\$250.00	\$20.00
TO REPLACE SUNDRY PARTS	\$100.00	\$20.00
TO WASH AND VACUUM	\$60.00	\$0.00
Total Other Costs	\$1,366.00	\$100.00

Part 4 - Spare Parts / Material Usage

Part Number	Portion	Stock Number	Part Name	Quantity	List Price (\$)	Discount (%)	Final Price (\$)	Estimator Approved	Surveyor Approved
		67005474 40	TAIL GATE PANEL SUB-ASSY, BACK DOOR	1.00	\$929.60	100.00	\$0.00	Replace	Repair

SMRT Accident Vehicle Repair Estimates

SMRT Automotive Services Pte Ltd
60 Woodlands Industrial Park E4, Singapore 757705
FAX Number : 63055992
Estimator Telephone Number : 68602623
Accident Reporting Number : 68602672

Date Generated : 16/10/2019

User ID : PohSuan

76801471 10A1	TAIL GATE BACK DOOR OUTSIDE GARNISH SUB-	1.00	\$891.20	25.00	\$668.40	Replace	Replace	✓
68810470 61	TAIL GATE BACK DOOR HINGE ASSY, RH & LH	0.00	\$59.10	0.00	\$0.00	Replace	Not Given	✓
69350470 50	TAIL GATE LOCK ASSY, BACK DOOR	0.00	\$452.10	0.00	\$0.00	Replace	Not Given	✓
69321470 10	TAIL GATE LOCK COVER, BACK DOOR	0.00	\$25.30	0.00	\$0.00	Replace	Not Given	✓
69430520 50	TAIL GATE STRIKER ASSY, BACK DOOR	0.00	\$24.90	0.00	\$0.00	Replace	Not Given	✓
56117501 40	TAIL GATE DAM, BACK DOOR GLASS UPPER	0.00	\$27.90	0.00	\$0.00	Replace	Not Given	✓
75571470 10	TAIL GATE MOULDING GLASS, BACK DOOR	0.00	\$29.70	0.00	\$0.00	Replace	Not Given	✓
56117501 40	TAIL GATE DAM, BACK DOOR GLASS UPPER	0.00	\$27.90	0.00	\$0.00	Replace	Not Given	✓
75574470 40	TAIL GATE MOULDING LOWER GLASS, BACK	0.00	\$29.90	0.00	\$0.00	Replace	Not Given	✓
75573471 10	TAIL GATE MOULDING LOWER GLASS, BACK	0.00	\$29.90	0.00	\$0.00	Replace	Not Given	✓
75575470 51	TAIL GATE MOULDING LOWER GLASS, BACK	0.00	\$19.70	0.00	\$0.00	Replace	Not Given	✓
	SEALANT W/SCREEN	0.00	\$37.00	0.00	\$0.00	Replace	Not Given	✓
67881470 50	TAIL GATE WEATHERSTRIP, BACK	0.00	\$360.70	0.00	\$0.00	Replace	Not Given	✓
67750470 80C0	TAILGATE BOARD ASSY	0.00	\$251.50	0.00	\$0.00	Replace	Not Given	✓
69997301 00	ANTENNA, ELECTRICAL KEY	0.00	\$60.30	0.00	\$0.00	Replace	Not Given	✓
75441470 90	NAME PLATE (HYBRID), LUGGAGE COMPARTMENT	1.00	\$52.30	25.00	\$39.23	Replace	Replace	✓
75442471 30	NAME PLATE (PRIUS), LUGGAGE COMPARTMENT	1.00	\$52.30	25.00	\$39.23	Replace	Replace	✓
75403480 10	EMBLEM SUB-ASSY REAR	1.00	\$46.30	25.00	\$34.73	Replace	Replace	✓
	SMRT LOGO	1.00	\$7.80	0.00	\$7.80	Replace	Replace	✓
	STICKER DECAL 6555 8888	1.00	\$21.60	0.00	\$21.60	Replace	Replace	✓
58307470 90	END PANEL SUBASSY, BODY LOWER BACK	1.00	\$629.80	25.00	\$472.35	Replace	Replace	✓
64718470 80C0	END PANEL, COVER, DECK TRIM SERVICE	0.00	\$47.00	0.00	\$0.00	Replace	Not Given	✓
64716471 30C0	END PANEL, COVER, DECK TRIM, REAR	0.00	\$122.80	0.00	\$0.00	Replace	Not Given	✓
58350470 10	REINFORCEMENT ASSY, REAR FLOOR END PANEL,	0.00	\$56.70	0.00	\$0.00	Replace	Check	✓
	SEALANT SIKAFLEX	0.00	\$37.00	0.00	\$0.00	Replace	Not Given	✓
58311471 30	SPARE TYRE PANEL, PAN, REAR FLOOR	0.00	\$564.80	0.00	\$0.00	Replace	Not Given	✓
58415471 10C2	BOARD, REAR FLOOR, NO.1	0.00	\$502.20	0.00	\$0.00	Replace	Not Given	✓
64997470 60	BOX, DECK FLOOR, LH	0.00	\$303.40	0.00	\$0.00	Replace	Not Given	✓
64740471 90C2	PANEL ASSY, DECK TRIM SIDE, LH	0.00	\$344.70	0.00	\$0.00	Replace	Not Given	✓
81561471 51	LENS & BODY, REAR COMBINATION LAMP, LH	0.00	\$438.10	0.00	\$0.00	Replace	Not Given	✓
61622470 60	TROUGH, BACK DOOR, LH	0.00	\$99.80	0.00	\$0.00	Replace	Not Given	✓
61602471 60	PANEL SUB-ASSY, FENDER REAR LH	0.00	\$824.80	0.00	\$0.00	Replace	Not Given	✓
62940470 10	DUCT ASSY, QUARTER VENT, RH & LH	0.00	\$65.00	0.00	\$0.00	Replace	Not Given	✓
65638470 60	LINER, REAR FENDER, LH	0.00	\$135.80	0.00	\$0.00	Replace	Not Given	✓
52159479 13	COVER, RR BUMPER ASSY	1.00	\$423.90	25.00	\$317.93	Replace	Replace	✓
52161160 10	CLIPS PIECE, FRT & RR BUMPER	10.00	\$1.50	25.00	\$11.25	Replace	Replace	✓
52462470 30	PAD, RR BUMPER, RH & LH, 1	2.00	\$3.80	25.00	\$5.70	Replace	Replace	✓
52462470 20	PAD, RR BUMPER, RH & LH, 2	2.00	\$3.80	25.00	\$5.70	Replace	Replace	✓
52462470 10	PAD, RR BUMPER, RH & LH, 3	2.00	\$3.80	25.00	\$5.70	Replace	Replace	✓
52191470 30	SEAL, RR BUMPER ARM, RH & LH	2.00	\$11.00	25.00	\$16.50	Replace	Replace	✓
52566479 00	FILLER, RR BUMPER, LH	1.00	\$119.90	25.00	\$89.93	Replace	Replace	✓

	52565479 00	FILLER, RR BUMPER, RH	0.00	\$119.90	0.00	\$0.00	Replace	Not Given X
	52023470 30	REAR BUMPER REINFORCEMENT	1.00	\$318.80	25.00	\$239.10	Replace	Replace ✓
		SENSOR REVERSE	1.00	\$180.00	0.00	\$180.00	Replace	Replace ✓
		PIXEL STICKER	2.00	\$60.00	0.00	\$120.00	Replace	Replace ✓
	52576470 40	RETAINER, RR BUMPER, LH	0.00	\$111.50	0.00	\$0.00	Replace	Not Given X
	52575470 40	RETAINER, RR BUMPER, RH	0.00	\$112.70	0.00	\$0.00	Replace	Not Given X
	52592470 40	SEAL, RR BUMPER, LH	1.00	\$85.20	25.00	\$63.90	Replace	Replace ✓
	52591470 50	SEAL, RR BUMPER, RH	1.00	\$85.20	25.00	\$63.90	Replace	Replace ✓
	52453470 10	GUARD, RR BUMPER, LOWER	1.00	\$558.30	25.00	\$418.73	Replace	Replace ✓
	52169470 20	COVER, GUARD RR BUMPER LOWER	1.00	\$14.80	25.00	\$11.10	Replace	Replace ✓
	52461470 10	PAD, RR BUMPER, CTR	3.00	\$2.20	25.00	\$4.95	Replace	Replace ✓
	81591470 10	LENS & BODY ASSY, RR BUMPER, LH	0.00	\$486.80	0.00	\$0.00	Replace	Not Given X
	82183470 20	WIRE, LUGGAGE ROOM	0.00	\$143.50	0.00	\$0.00	Replace	Not Given X
	58399470 30	COVER, REAR FLOOR UNDER, LH	0.00	\$234.30	0.00	\$0.00	Replace	Not Given X
	66259470 10	COVER, REAR FLOOR UNDER CENTER	0.00	\$222.60	0.00	\$0.00	Replace	Not Given X
	90467170 26A0	CLIP, FLOOR UNDER COVER, NO.1	0.00	\$2.60	0.00	\$0.00	Replace	Not Given X
	90467170 27C0	CLIP, FLOOR UNDER COVER, NO.2	0.00	\$3.20	0.00	\$0.00	Replace	Not Given X
Total				\$10,918.20		\$2,837.73		

Added Spare Parts / Material Usage After Surveyor Signed off

Part Number	Portion	Stock Number	Part Name	Quantity	List Price \$	Discount (%)	Final Price (\$)	ARC Check	Surveyor Check
Total									

2837.73
 + 600.00
 + 880.00

 4317.73



National Assessment Centre Services

51 Ubi Ave 1 #01-25 Paya Ubi Industrial Park, Singapore 408933

TEL: 6841 0055 FAX: 6841 6315

Reg. No: 52983356E GST Reg. No. 20-0405911-H



NTUC INCOME INSURANCE CO-OPERATIVE LTD Ref: NS/INC19017007/Etf3e2				
73 BRAS BASAH ROAD #05-01 NTUC TRADE UNION HOUSESINGAPORE 189556			Date: 01-11-2019	
Code: INC4				
1. Policy Particulars :- THIRD PARTY CLAIM				
Insured Veh.	SKM 8555P	Veh. Inspected	SHB 5830H	
Policy No.	5101005391-01	Coverage (\$)	0.00	
Claim No.	MT/1063880-002	Excess (\$)	0.00	
Assign From		Assign Date	26/09/2019	
2. Vehicle Particulars & Condition				
Make & Model	TOYOTA PRIUS	c.c	1798	
Engine No.	HIDDEN	Year of Reg.	2019	
Chassis No.	JTDKB3FUX03575963	Colour	MAROON	
Odometer	255012	Steering	IN ORDER	
Brakes	IN ORDER	Modification	SPORTS RIM	
General	FAIR			
3. Conditions of Tyres				
	Size	Make	Balance	
R/H Front Tyre	195/65 R15	WEST LAKE	5 mm	
L/H Front Tyre	195/65 R15	WEST LAKE	5 mm	
R/H Rear Tyre	195/65 R15	WEST LAKE	5 mm	
L/H Rear Tyre	195/65 R15	WEST LAKE	5 mm	
4. Description of Damages				
THE VEHICLE SUSTAINED DAMAGES AT THE REAR PORTION. DAMAGES SEE DETAILS.				
5. General Information				
Accident Date	25/09/2019	Inspection Date	26/09/2019	
Survey held at	SMRT AUTOMOTIVE SERVICES PTE LTD 60 WOODLANDS INDUSTRIAL PARK E4 SINGAPORE 757705			
5a. Remarks				
A)THE INSPECTION WAS CONDUCTED ON A"WITHOUT PREJUDICE" BASIS. B)IN ACCORDANCE TO YOUR INSTRUCTIONS, WE HAVE NOT AUTHORISED REPAIRS.				
5b. Estimate Days of Repair				
ESTIMATED NORMAL PERIOD FOR REPAIR:		3 Working Days		



National Assessment Centre Services

51 Ubi Ave 1 #01-25 Paya Ubi Industrial Park, Singapore 408933

TEL: 6841 0055 FAX: 6841 6315

Reg. No: 52983356E GST Reg. No. 20-0405911-H



Page No.:1 of 3

ADJUSTMENT ON REPAIR COST FOR VEHICLE NO. SHB 5830H

Qty	Description of Parts	Condition	Estimate By Workshop (\$)	Our Adjusted (\$)
REPLACEMENT OF PARTS				
1	TAIL GATE BACK DOOR OUTSIDE GARNISH SUB-ASSY (DISC 25%)	CRACKED	891.20	668.40
1	NAME PLATE (HYBRID), LUGGAGE COMPARTMENT DOOR (DISC 25%)	NECESSARY	52.30	39.23
1	NAME PLATE (PRIUS), LUGGAGE COMPARTMENT DOOR (DISC 25%)	NECESSARY	52.30	39.23
1	EMBLEM SUB-ASSY REAR (DISC 25%)	NECESSARY	46.30	34.73
1	END PANEL SUBASSY, BODY LOWER BACK (DISC 25%)	DENTED	629.80	472.35
1	COVER, RR BUMPER ASSY (DISC 25%)	DENTED	423.90	317.93
10	CLIPS PIECE, FRT & RR BUMPER @\$1.50 (DISC 25%)	NECESSARY	15.00	11.25
2	PAD, RR BUMPER, RH & LH, 1 @\$3.80 (DISC 25%)	NECESSARY	7.60	5.70
2	PAD, RR BUMPER, RH & LH, 2 @\$3.80 (DISC 25%)	NECESSARY	7.60	5.70
2	PAD, RR BUMPER, RH & LH, 3 @\$3.80 (DISC 25%)	NECESSARY	7.60	5.70
2	SEAL, RR BUMPER ARM, RH & LH @\$11.00 (DISC 25%)	NECESSARY	22.00	16.50
1	FILLER, RR BUMPER, LH (DISC 25%)	CRUSHED	119.90	89.93
1	REAR BUMPER REINFORCEMENT (DISC 25%)	BENT	318.80	239.10
1	SEAL, RR BUMPER, LH (DISC 25%)	NECESSARY	85.20	63.90
1	SEAL, RR BUMPER, RH (DISC 25%)	NECESSARY	85.20	63.90
1	GUARD, RR BUMPER, LOWER (DISC 25%)	DENTED	558.30	418.73
1	COVER, GUARD RR BUMPER LOWER (DISC 25%)	SCRATCHED	14.80	11.10
3	PAD, RR BUMPER, CTR @\$2.20 (DISC 25%)	NECESSARY	6.60	4.95
1	SMRT LOGO (SN)	NECESSARY	7.80	7.80
1	STICKER DECAL 6555 8888 (SN)	NECESSARY	21.60	21.60
1	SENSOR REVERSE (SN)	SHORTED	180.00	180.00
2	PIXEL STICKER @\$60.00 (SN)	NECESSARY	120.00	120.00
2	TAIL GATE BACK DOOR HINGE ASSY, RH & LH @\$59.10	SERVICEABLE	118.20	-
1	TAIL GATE LOCK ASSY, BACK DOOR	SERVICEABLE	452.10	-
1	TAIL GATE LOCK COVER, BACK DOOR	SERVICEABLE	25.30	-
1	TAIL GATE STRIKER ASSY, BACK DOOR	SERVICEABLE	24.90	-
1	TAIL GATE DAM, BACK DOOR GLASS UPPER ADHESIVE	SERVICEABLE	27.90	-
1	TAIL GATE MOULDING GLASS, BACK DOOR	SERVICEABLE	29.70	-

Report Ref No. NS/INC19017007/Etf3e2



National Assessment Centre Services

51 Ubi Ave 1 #01-25 Paya Ubi Industrial Park, Singapore 408933

TEL: 6841 0055 FAX: 6841 6315

Reg. No: 52983356E GST Reg. No. 20-0405911-H



Page No.:2 of 3

Qty	Description of Parts	Condition	Estimate By Workshop (\$)	Our Adjusted (\$)
1	TAIL GATE DAM, BACK DOOR GLASS UPPER ADHESIVE	SERVICEABLE	27.90	-
1	TAIL GATE MOULDING LOWER GLASS, BACK DOOR, LH	SERVICEABLE	29.90	-
1	TAIL GATE MOULDING LOWER GLASS, BACK DOOR, RH	SERVICEABLE	29.90	-
1	TAIL GATE MOULDING LOWER GLASS, BACK DOOR	SERVICEABLE	19.70	-
3	SEALANT W/SCREEN @\$37.00	SERVICEABLE	111.00	-
1	TAIL GATE WEATHERSTRIP, BACK DOOR	SERVICEABLE	360.70	-
1	TAILGATE BOARD ASSY	SERVICEABLE	251.50	-
1	ANTENNA, ELECTRICAL KEY	SERVICEABLE	60.30	-
1	END PANEL, COVER, DECK TRIM SERVICE HOLE	SERVICEABLE	47.00	-
1	END PANEL, COVER, DECK TRIM, REAR	SERVICEABLE	122.80	-
1	SEALANT SIKAFLEX	SERVICEABLE	37.00	-
1	SPARE TYRE PANEL, PAN, REAR FLOOR	SERVICEABLE	564.80	-
1	BOARD, REAR FLOOR, NO. 1	SERVICEABLE	502.20	-
1	BOX, DECK FLOOR, LH	SERVICEABLE	303.40	-
1	PANEL ASSY, DECK TRIM SIDE, LH	SERVICEABLE	344.70	-
1	LENS & BODY, REAR COMBINATION LAMP, LH	SERVICEABLE	438.10	-
1	TROUGH, BACK DOOR, LH	SERVICEABLE	99.80	-
1	PANEL SUB-ASSY, FENDER REAR LH	SERVICEABLE	824.80	-
2	DUCT ASSY, QUARTER VENT, RH & LH	SERVICEABLE	65.00	-
1	LINER, REAR FENDER, LH	SERVICEABLE	135.80	-
1	FILLER, RR BUMPER, RH	SERVICEABLE	119.90	-
1	RETAINER, RR BUMPER, LH	SERVICEABLE	111.50	-
1	RETAINER, RR BUMPER, RH	SERVICEABLE	112.70	-
1	LENS & BODY ASSY, RR BUMPER, LH	SERVICEABLE	486.80	-
1	WIRE, LUGGAGE ROOM	SERVICEABLE	143.50	-
1	COVER, REAR FLOOR UNDER, LH	SERVICEABLE	234.30	-
1	COVER, REAR FLOOR UNDER CENTER	SERVICEABLE	222.60	-
6	CLIP, FLOOR UNDER COVER, NO.1 @\$2.60	SERVICEABLE	15.60	-
6	CLIP, FLOOR UNDER COVER, NO.2 @\$3.20	SERVICEABLE	19.20	-
2	REINFORCEMENT ASSY, REAR FLOOR END PANEL, RH & LH @\$56.70	NOT NECESSARY	113.40	-

Report Ref No. NS/INC19017007/Etf3e2



National Assessment Centre Services

51 Ubi Ave 1 #01-25 Paya Ubi Industrial Park, Singapore 408933

TEL: 6841 0055 FAX: 6841 6315

Reg. No: 52983356E GST Reg. No. 20-0405911-H



Page No.:3 of 3

Qty	Description of Parts	Condition	Estimate By Workshop (\$)	Our Adjusted (\$)
1	TAIL GATE PANEL SUB-ASSY, BACK DOOR	TO REPAIR SEE LABOUR	929.60	-
			11,237.30	2,837.73
	LABOUR			
	PANEL BEATING & BODY WORK. INCLUSIVE OF THE REPAIR OF TAIL GATE PANEL SUB-ASSY, BACK DOOR.		1,014.00	600.00
	SPRAY PAINT.		2,394.00	780.00
	TOWING CHARGE.	NOT NECESSARY	56.00	-
	TO CHECK WIRING AND SYSTEM FUNCTION.		80.00	20.00
	TO APPLY RUST-PROOFING ON AFFECTED AREA.		100.00	20.00
	TO TRANSFER REAR TAILGATE MECHANISM.	NOT NECESSARY	120.00	-
	TO TEST AND REFIX REVERSE SENSOR SYSTEM.		120.00	20.00
	TO REMOVE AND INSTALL LUGGAGE COMPARTMENT TRIM TO FACILITATE REPAIR.	NOT NECESSARY	120.00	-
	TO INSPECT RR LIGHTING, MECHANISMS & WATER TEST RR LIGHTING FOR LEAKAGE.	NOT NECESSARY	120.00	-
	TO REMOVE AND REFIX REAR WINDSCREEN.	NOT NECESSARY	240.00	-
	TO REMOVE AND REFIT WIRE HARDESS.		250.00	20.00
	TO REPLACE SUNDRY PARTS.		100.00	20.00
	TO WASH AND VACUUM.	NOT NECESSARY	60.00	-
			4,774.00	1,480.00
GRAND TOTAL			16,011.30	4,317.73
RECOMMENDED COST OF REPAIRS (CONFIRMED)				4,317.73

Report Ref No. NS/INC19017007/Etf3e2

CHEN TSUE YEE

Automotive Assessor

K.K.LAU CPT(RET)

BEng(Hons), B.Bus, MBA, PEng, PE,
MInstAEA, MASME, MIRTE

REGD Auto Consultant-SAE, Licensed Appraiser

DISCLAIMER OF LIABILITY TO THIRD PARTIES:- This Report is made solely for the use and benefit of the Client named on the front page of this Report.

No liability of responsibility whatsoever, in contract or tort, is accepted to any third party who may rely on the Report wholly or in part. Any third party acting or relying on this Report, in whole or in part, does so at his or her own risk.