

22/09/2019

ASS REC BY:

REF:

CS/EG119016976/Tlyd30

Special Instruction:

Owner:

Taufik

ASSIGNMENT (Office)

Print (Person):

Pauline Soh

of

EGI

Date/Time:

26/9/19 @ 11:10am

Estimated Cost:

Bill to:

OD/TP/WS/TP RES / OD RES / EVA / INV / MV / CS

To Inspect Vehicle No:

SBS 3347G

Insured:

SGD 5580E

at Workshop in/s

Tower Transit

Tel:

9199 0025

of

21 Bulim Drive

Policy No:

Claim No:

CDMPG19001785

Sum Insured:

Excess:

Make of Veh:

(Client's Record)

D.O.A.

22/09/2019

CA / REV / REP. / REV 24 HRS

H.O.D. Endorsement:

Date/Time: 11:30am @ 26/9/19

Person Contacted:

Lynn

Vehicle IN/OUT

Date/Time	Action/Instruction
	Tolmpt ✓
	SBS 3347G-X
	SGD 5580E-X
30/9/19	Sent Peli via Merimen

photo O.K.

Note: This document has not been finalised.

LKK Auto Consultants Pte Ltd (Co.Reg.No:199607198R)

51 Ubi Ave 1 #01-25, Paya Ubi Industrial Park

Singapore 408933

Tel: 6256-3561 Fax: 6844-8805 Email: sur@lkkauto.com;assignments@lkkauto.com

To: ERGO Insurance Pte. Ltd.
5 Temasek Boulevard
#04-01 Suntec Tower Five
Singapore 038985

From: LKK Auto Consultants Pte Ltd
51 Ubi Ave 1 #01-25
Paya Ubi Industrial Park
Singapore 408933

Attn:

Date: 30 Sep 2019

Preliminary Advice

Insured Vehicle No	: SGD5580E	Accident Date	: 22/09/2019
TP Vehicle No	: SBS3347G	Assignment Date	: 26/09/2019
Make	: HONDA CITY	Est. Duration of Repair	: 2
Date of Inspection	: 26/09/2019		
Inspection At	:		

Point of Impact / General Description of Damages

The vehicle sustained impact / damages FRONT O/S portion and parts claimed are consistent to the accident.

Repairer's Estimate (Gross)	:S\$	4,040.90
Revised Amount	:S\$	2,110.90
Check Items (Estimated)	:S\$	0.00
Total	:S\$	2,110.90
Lump Sum Repair	:S\$	

Total Loss Consideration

New for Old Value	:S\$
Pre-Accident Value	:S\$
COE / PARF Rebate	:S\$
Salvage Value	:S\$
Margin for Repair	:S\$

Remarks

- () The vehicle is repairable at our adjusted amount. We have also confirmed excess and policy coverage. Kindly let us have your authorisation.
- () The vehicle is uneconomical to be repaired, you are advised to invite tender for the wreck.
- (X) Other comments : THE ABOVE SURVEY WAS CONDUCTED ON A WITHOUT "PREJUDICE" BASIS.

Yvonne Wong (LKK Auto)

From: Yvonne Wong (LKK Auto)
Sent: Tuesday, December 17, 2019 5:04 PM
To: Bazlin Ahmad
Cc: Wu Tzu Ying; Subramanian Kasi; SUR
Subject: RE: SBS3347G - AFTER PAINT PHOTOS : ERGO ref no. (P) CDMPG19001785 PRS FOR ACCIDENT INVOLVING SBS3347G & SGD5580E ON 21/09/2019 AT 16:20HRS ALONG JURONG EAST AVE 1

Hi Lynn

Kindly send final invoice and all supporting documents directly to ERGO INSURANCE.

Thank you.

Best Regards,

Yvonne Wong (Ms) | Case Handler

LKK Auto Consultants Pte Ltd

Phone: 6256-3561 | email: yvonnewong@lkkauto.com | fax: 6256-4315

Blk 51, Paya Ubi Industrial Park, Ubi Avenue 1, #02-25 | S(408933)

From: Bazlin Ahmad [mailto:Bazlin.Ahmad@towertransit.sg]
Sent: Tuesday, December 17, 2019 11:39 AM
To: Taufikh (LKKAuto) <Taufikh@lkkauto.com>
Cc: Yvonne Wong (LKK Auto) <yvonnewong@lkkauto.com>; Wu Tzu Ying <Wu.Zy@towertransit.sg>; Subramanian Kasi <Subramanian.kasi@towertransit.sg>; SUR <sur@lkkauto.com>
Subject: RE: SBS3347G - AFTER PAINT PHOTOS : ERGO ref no. (P) CDMPG19001785 PRS FOR ACCIDENT INVOLVING SBS3347G & SGD5580E ON 21/09/2019 AT 16:20HRS ALONG JURONG EAST AVE 1

Hi Taufikh

We accept your COR \$2,110.90 with 2 working days.
Please advise LOD to send to your side or ERGO?

Thank You

Best Regards

Lynn Ahmad (Ms)

Senior Executive, Claims

Office +65 6248 0987

Mobile +65 9199 0025

Email bazlin.ahmad@towertransit.sg

Tower Transit Singapore Pte Ltd

21 Bulim Drive, Bulim Bus Depot, Singapore 648170
Registration number 201419417K
www.towertransit.sg

From: Taufikh (LKK Auto) <taufikh@lkkauto.com>
Sent: Tuesday, 17 December, 2019 10:46 AM
To: Bazlin Ahmad <Bazlin.Ahmad@towertransit.sg>
Cc: 'Yvonne Wong (LKK Auto)' <yvonne.wong@lkkauto.com>
Subject: RE: SBS3347G - AFTER PAINT PHOTOS : ERGO ref no. (P) CDMPG19001785 PRS FOR ACCIDENT INVOLVING SBS3347G & SGD5580E ON 22/09/2019 AT 16:20HRS ALONG JURONG EAST AVE 1

THIS EMAIL IS FROM AN EXTERNAL SOURCE – Do not click links or open attachments unless you recognise the sender/email.
If in doubt, please check with IT Support!

Hi Lynn,

COR \$2110.90 , 2 days.

Regards
Taufikh

From: Bazlin Ahmad [<mailto:Bazlin.Ahmad@towertransit.sg>]
Sent: Wednesday, 9 October 2019 8:52 AM
To: Admin-D (LKKAuto (admin-d@lkkauto.com)); Admin A (admin-a@lkkauto.com); Mei Kwan (LKKAuto (Meikwan@lkkauto.com)); Taufikh (LKKAuto); SUR
Cc: Wu Tzu Ying
Subject: SBS3347G - AFTER PAINT PHOTOS : ERGO ref no. (P) CDMPG19001785 PRS FOR ACCIDENT INVOLVING SBS3347G & SGD5580E ON 22/09/2019 AT 16:20HRS ALONG JURONG EAST AVE 1

Dear Taufiqh

Please find attached, please finalise by this week.

Thank You

Best Regards

Lynn Ahmad (Ms)

Senior Executive, Claims

Office +65 6248 0987

Mobile +65 9199 0025

Email bazlin.ahmad@towertransit.sg

Tower Transit Singapore Pte Ltd

21 Bulim Drive, Bulim Bus Depot, Singapore 648170

Registration number 201419417K

www.towertransit.sg

Nivitha (LKK Auto)

From: ERGO Insurance Pte. Ltd. (Claims Department) <claims@ergo.com.sg>
Sent: Thursday, 26 September 2019 11:10 AM
To: Bazlin Ahmad; Admin-D (LKKAuto (admin-d@lkkauto.com)); Ivy Yong; Phoebe Xie; Admin A (admin-a@lkkauto.com); Mei Kwan (LKKAuto (Meikwan@lkkauto.com))
Cc: Wu Tzu Ying
Subject: RE: Claims ref no. (P) CDMPG19001785 PRS FOR ACCIDENT INVOLVING SBS3347G & SGD5580E ON 22/09/2019 AT 16:20HRS ALONG JURONG EAST AVE 1

Hi LKK,

Please conduct this survey request.
(Note: Survey vehicle only)

Kindly contact us if you are not able to make it.

***** NOTE:** Please assist to quote our claims ref no. as the subject matter, when forwarding the Preliminary Reports / Survey Reports.

Thank you

Date Classification : Confidential, C3

Warmest Regards,
Pauline Soh
ERGO Insurance Pte. Ltd.

5 Temasek Boulevard, #04-05 Suntec Tower Five
Singapore 038985
DID.: +65 6829 9194
pauline.soh@ergo.com.sg

ERGO

www.ergo.com.sg

ERGO is one of the major insurance groups in Germany and Europe. Worldwide, ERGO is represented in more than 30 countries and concentrates on Europe and Asia. ERGO is part of Munich Re (Group), one of the world's leading risk carriers.



Disclaimer: This message and its attachments are confidential, intended only for the named addressee, and may be privileged. If you are not the intended recipient, you should not disclose, distribute, copy or use this communication. If you are not the intended recipient, please notify the sender by return email and delete this message. By opening any attachment to this message, you agree to accept the risk that it may contain a virus or damaging code, and you agree that ERGO Insurance Pte Ltd. will not be liable for any loss or damage thereby caused.

From: Bazlin Ahmad [mailto:Bazlin.Ahmad@towertransit.sg]
Sent: Thursday, September 26, 2019 10:52 AM
To: ERGO Insurance Pte. Ltd. (Claims Department); Ivy Yong; Phoebe Xie; Pauline Soh
Cc: Wu Tzu Ying
Subject: RE: Claims ref no. (P) CDMPG19001785 PRS FOR ACCIDENT INVOLVING SBS3347G & SGD5580E ON 22/09/2019 AT 16:20HRS ALONG JURONG EAST AVE 1

Dear Officers
Kindly arrange **LKK Auto Consultants Pte** Ltd to conduct survey today.

Thank You

Best Regards

Lynn Ahmad (Ms)

Senior Executive, Claims

Office +65 6248 0987

Mobile +65 9199 0025

Email bazlin.ahmad@towertransit.sg



**Operation Hours : Monday – Friday from
0900hrs – 1800hrs**

Tower Transit Singapore Pte Ltd

21 Bulim Drive, Bulim Bus Depot, Singapore 648170

Registration number 201419417K

www.towertransit.sg

From: ERGO Insurance Pte. Ltd. (Claims Department) <claims@ergo.com.sg>

Sent: Thursday, 26 September, 2019 9:49 AM

To: Bazlin Ahmad <Bazlin.Ahmad@towertransit.sg>; Ivy Yong <ivy.yong@ergo.com.sg>; Phoebe Xie <phoebe.xie@ergo.com.sg>; Pauline Soh <pauline.soh@ergo.com.sg>

Subject: FW: Claims ref no. (P) CDMPG19001785 PRS FOR ACCIDENT INVOLVING SBS3347G & SGD5580E ON 22/09/2019 AT 16:20HRS ALONG JURONG EAST AVE 1

THIS EMAIL IS FROM AN EXTERNAL SOURCE – Do not click links or open attachments unless you recognise the sender/email.

If in doubt, please check with IT Support!

Dear Lynn

Please refer to our list of surveyors

1	AIS	Automobile Inspection Services Pte Ltd
2	FTA	FormTeam Consultancy Pte Ltd
3	IAS	Infiniti Appraisal Service
4	JPk	JP Knights Pte Ltd
5	LBS	L.B.S Auto Consultants Pte Ltd
6	LKK	LKK Auto Consultants Pte Ltd
7	PS	Priority Services
8	VAC	Vicom Ltd
9	AJAX	AJAX Inspection Services Pte Ltd
10	QRM	Quantum Risk Management (S) Pte Ltd
11	AA	Appraisal Associate

Warmest Regards,
Pauline Soh
ERGO Insurance Pte. Ltd.

5 Temasek Boulevard, #04-05 Suntec Tower Five
Singapore 038985
DID: +65 6829 9194
pauline.soh@ergo.com.sg

ERGO

www.ergo.com.sg

ERGO is one of the major insurance groups in Germany and Europe. Worldwide, ERGO is represented in more than 30 countries and concentrates on Europe and Asia. ERGO is part of Munich Re (Group), one of the world's leading risk carriers.



Disclaimer: This message and its attachments are confidential, intended only for the named addressee, and may be privileged. If you are not the intended recipient, you should not disclose, distribute, copy or use this communication. If you are not the intended recipient, please notify the sender by return email and delete this message. By opening any attachment to this message, you agree to accept the risk that it may contain a virus or damaging code, and you agree that ERGO Insurance Pte Ltd. will not be liable for any loss or damage thereby caused.

From: Bazlin Ahmad [<mailto:Bazlin.Ahmad@towertransit.sg>]
Sent: Wednesday, September 25, 2019 5:41 PM
To: ERGO Insurance Pte. Ltd. (Claims Department)
Cc: Wu Tzu Ying; Subramanian Kasi
Subject: PRS FOR ACCIDENT INVOLVING SBS3347G & SGD5580E ON 22/09/2019 AT 16:20HRS ALONG JURONG EAST AVE 1

WITHOUT PREJUDICE

Dear Sir / Mdm,

We would like to notify you of a road accident on **21/09/2019** at about **16:20hrs** along **Jurong East Ave 1** involving our bus, SBS3347G & your insured vehicle **SGD5580E**.

As a result of this accident, our bus has been damaged. Before we proceed to repair the damaged bus, please let us know **within the next 48 hours** if you wish to conduct a pre-repair survey of our bus. If we do not receive any reply from you within the stipulated timeline, we shall proceed to repair the bus without any further reference to you.

Please advise if the survey appointment could be arranged tomorrow 26/09/2019 between 2pm – 4pm.

**Survey Location : Tower Transit Singapore Pte Ltd
21 Bulim Drive, Bulim Bus Depot, Singapore 648170**

Contact Person : Lynn @ +65 9199 0025

Thank You

Best Regards

Lynn Ahmad (Ms)

Senior Executive, Claims

Office +65 6248 0987

Mobile +65 9199 0025

Email bazlin.ahmad@towertransit.sg



Tower Transit Singapore Pte Ltd

21 Bulim Drive, Bulim Bus Depot, Singapore 648170

Registration number 201419417K

www.towertransit.sg

DISCLAIMER: This email and any attached files may be confidential, privileged and intended solely for the addressee. It may not be reviewed, acted upon, filed or communicated to or by any other person. If you have received this email in error please delete it and notify the sender immediately. If you do not wish to receive general email communications, or you wish to change/update your email details, please email grey@towertransit.co.uk to tell us. The views expressed in this email are not necessarily the views of Tower Transit

DISCLAIMER: This email and any attached files may be confidential, privileged and intended solely for the addressee. It may not be reviewed, acted upon, filed or communicated to or by any other person. If you have received this email in error please delete it and notify the sender immediately. If you do not wish to receive general email communications, or you wish to change/update your email details, please email grey@towertransit.co.uk to tell us. The views expressed in this email are not necessarily the views of Tower Transit

SINGAPORE ACCIDENT STATEMENT

IMPORTANT NOTICE

1. Please report correctly the details of the accident to speed up the claims process.
2. This Form must be completed by the Policyholder and/or the Authorised Driver.
3. Information provided must be as truthful and accurate as possible. Any wilful misrepresentation or withholding of material facts may allow insurance companies to repudiate policy liability.
4. The issue and acceptance of this Form by insurance companies is not an admission of policy liability on the part of the insurance companies.
5. **Any false reporting may be referred to the Police for investigation.**
6. This report will be forwarded by the insurers of the GIA Records Management Centre established by the General Insurance Association of Singapore (GIA) for archiving and that copies of this report will, for a fee, be made available upon application by interested parties.
7. By the lodgement of this report to the insurers, you hereby consent to the archiving of this report at the centre and to copies of the report being made available aforesaid.

ACCIDENT STATEMENT	
Date Of Report	23/09/2019 12:40
Date Of Accident	22/09/2019 16:20
Exact Location Of Accident	JURONG EAST AVE 1
Country/State of Loss	SINGAPORE
DETAILS OF OWN VEHICLE	
Vehicle Registration Number	SBS3347G
Insured/Policyholder	
Name Of Registered Owner	TOWER TRANSIT SINGAPORE PTE LTD
Co Reg No	201419417K
Email Address	NOEMAIL
Mobile Phone No	
Alternative Phone No	OFFICE-62480987
Vehicle Particulars	
Manufacturer	VOLVO
Model	B9TL-9.4 D (A)
Exact Purpose for which vehicle was being used at time of accident	
Are you claiming under your own insurance policy for repair to your vehicle?	NO
If No, Please state action to be taken	THIRD PARTY
Vehicle Category	BUS
Insurance Company	
Name of Insurance Company	MS FIRST CAPITAL INSURANCE LTD
Type Of Coverage	COMPREHENSIVE
Fleet Policy	YES
Policy Number	D-18092210MFBP
Cover Note Number	
Driver	
Name of Driver	MOHD FARID BIN MOHD HASLAN
Passport No/FIN	G2546673Q
Date Of Birth	15/08/1985
Occupation	OUTDOOR
Date Of Driving Pass	25/08/2018
Driving Experience	1 YEAR AND 0 MONTHS
Gender	MALE
Mobile Number	(LOCAL) +65-98888888
Fax Number	
Contact Number	
EMail Address	NOEMAIL

Address	21 BULIM DRIVE SINGAPORE 648170
Postcode	
Was driver an employee of the Insured's Company	YES
If No, Relationship of the Driver with the Insured	
Vehicle Registration Number of Driver's Own Vehicle	-
	-
	-
Insurance Company of Driver's Own Vehicle	-
	-
	-

General Information of the Accident

Type Of Accident	COLLISION - MAJOR/MINOR RD
Weather Conditions	CLEAR
Road Surface	DRY

Other Information

Was any foreign vehicle involved in this accident?	NO
Number of vehicles (including own vehicle) involved in the accident	2
Was any body injured in the Accident?	NO
Was any injured conveyed to hospital by ambulance?	NO
Was any other material or property damaged?	NO
I have been approached by unknown person(s) soliciting/offering accident claims assistance.	NO
Number of Passengers (Including Driver)	10

Details of Police Action

Was the accident reported to the police?	NO
If Yes, Please state which Police Station	
Was notice of intended Prosecution given?	NO
If Yes, against whom?	

Circumstances of Accident

PLEASE REFER ATTACHED

Attachment(s)

Are accident photos available for attachment?	YES
Was there any video captured by Car Camera?	NO
Was there any audio recorded?	NO

DETAILS OF OTHER VEHICLE PROPERTY 1

Vehicle Registration Number	SGD5580E
Vehicle Make/Model/Colour	HONDA CIVIC
Details Of Properties	
Vehicle Category	PRIVATE CAR
Name of Driver	LIM TOW SHIANG RUSSELL
NRIC/Passport Number	S9027301I
Contact Number	
Address	68 SARACA VIEW
Postcode	807328
Insurance Company Name	ERGO INSURANCE PTE. LTD.
Nature Of Damage	
No. Of Passenger (Including Driver)	

Sketch Plan

SKETCH PLAN

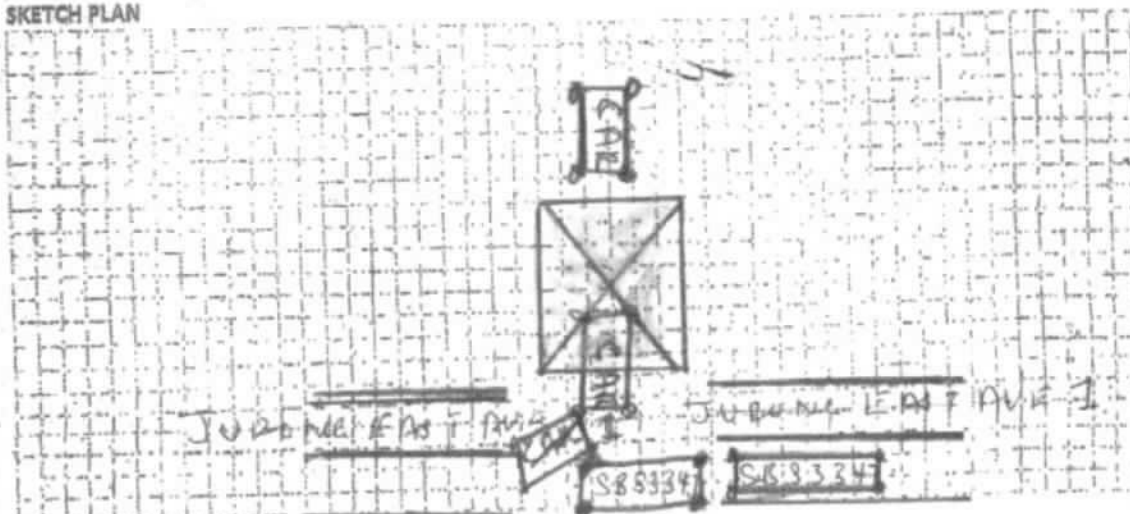

DESCRIBE CIRCUMSTANCES OF THE ACCIDENT

Details:

IBC 12648 on SVC 334 driving at Jurong East Ave 1, one private car from the right suddenly turn to my mentioned location and hit my bus. No injuries reported and 20 passengers onboard. Damages of my bus right side front bumper scratches and cracked. Damages of the private car left side body dented. I called Bocc and informed the incident. I continued my service after exchanged the particular with 3rd party.

DECLARATION

I/We declare the foregoing particulars are true in every respect.

Policyholder's Signature
Date & Time:

Driver's Signature
(If driver is not the policyholder)
Date & Time: 31/9/2019
17 45 hrs

Reporting Centre Personnel's Signature
Name:
NRIC/PP No.:

Sketch Plan #2



Statement Form

BC Name: MOHD FARID BIN MOHD HASLAM Date Taken: 31/09/2019
 BC No : 12648 Time Taken: 17.18
 Nature of Incident: Private car Hit my BUS
 Date of Incident: 31/09/2019 Time of Incident: 16.30
 Service No: 334 POS Bus Reg No: SRS 33479 Duty No: 334 POS

Details:

I BC 12648 on SVC 334 driving ^{bus No SRS 33479} at Jurong East Ave 1, one private car from the right suddenly turn to my mentioned location and hit my bus. No injuries reported and 20 passengers onboard. Damages of my bus right side front bumper scratches and cracked. Damages of the private car left side body dented. I called Bocc and informed the incident. I continued my service after exchanged the particular with 3rd party.

*I confirmed that the above statement given by me is correct to the best of my knowledge.

MOHD FARID BIN MOHD HASLAM

BC Name & No. 12648

[Signature]
Signature

31/09/19 17.45 hrs
Date & Time

Statement Taken By:

Sivakumar S/07.5

Name

Interchange Superv

Designation

SKETCH PLANIMPORTANT NOTICE

1. Please report correctly the details of the accident to speed up the claims process.
2. This Form must be completed by the Policyholder and/or the Authorised Driver.
3. Information provided must be as truthful and accurate as possible. Any wilful misrepresentation or withholding of material facts may allow insurance companies to rescind policy liability.
4. The issue and acceptance of this Form by insurance companies is not an admission of policy liability on the part of the insurance companies.
5. Any false reporting may be referred to the Police for investigation.
6. The report will be forwarded by the Insurers of the GIA Records Management Centre established by the General Insurance Association of Singapore (GIA) for archiving and that copies of this report will for a fee be made available upon application by interested parties.
7. By the lodgment of this report to the Insurers, you hereby consent to the archiving of this report at the centre and to copies of the report being made available aforesaid.
8. Consent under the Personal Data Protection Act (PDPA)

I understand, acknowledge, agree and consent that:

- (a) My Insurer, my workshop and the General Insurance Association of Singapore ("GIA") may/are permitted to collect, use, disclose and/or process my personal data/personal information set out in this [form] and any other personal information provided by me or possessed by my Insurer (collectively the "Personal Information") and disclose and transfer such Personal Information to all Insurer(s) who have insured vehicle(s) involved in this accident (all Insurer(s) who have insured vehicle(s) involved in this accident shall be collectively referred to as the "Insurers"), the Insurers' lawyers/law firms, the Monetary Authority of Singapore and any relevant government agency/authority (such as the police), for the purpose(s) of:
 - (i) processing, handling and/or dealing with my claims including the settlement of the claims and any necessary investigations relating to the claims;
 - (ii) investigating the accident and/or my claims;
 - (iii) carrying out and/or dealing with my instructions or responding to any enquiries by me;
 - (iv) administering my claims (including the mailing of correspondence, statements, invoices, reports or notices to me, which could involve disclosure of certain personal data about me to bring about delivery of the same as well as on the external cover of envelopes/mail packages); and/or
 - (v) complying with applicable law in administering, processing, handling and/or dealing with my claims (collectively the "Purposes")
- (b) all Insurer(s) who have insured vehicle(s) involved in this accident and the Insurers' lawyers/law firms, may/are permitted to collect, use, disclose and/or process my Personal Information for one or more of the above Purposes; and
- (c) my Personal Information may/can be disclosed by any of the Insurers and/or GIA to their third party service providers or agents (including their lawyers/law firms), which may be sited outside of Singapore, for one or more of the above Purposes.
- (d) my Personal Information will also be collected and used to compile claims history for the purpose of fraud detection, investigation and management in present and all future claims.
- (e) the information so collected under (d) above may be shared / disclosed:
 - (i) to all Insurers and/or any other third parties that assist in evaluating, investigating, controlling or managing fraud, regulators, law enforcement and government agencies as reasonably required for the purposes stated, or
 - (ii) for complying with requirements under any regulations, laws or court orders.

Policyholder's Signature
Date & Time:

Driver's Signature
(If driver is not the policyholder)
Date & Time: 31/9/2019

Reporting Centre Personnel's Signature
Name:
NRIC/FIN No.:

1745495



> Back to OneMotoring

Enquire PARF/COE Rebate for Registered Vehicle

Vehicle Owner Particulars	
Owner ID Type:	Company
Owner ID:	417K
Vehicle Details	
Vehicle No.:	SBS3347G
Vehicle to be Exported:	Yes
Intended Deregistration Date:	30 Sep 2019
Vehicle Make:	VOLVO
Vehicle Model:	B9TL
Primary Colour:	Multicolor
Manufacturing Year:	2013
Engine No.:	D9190099
Chassis No.:	YV3S4P926DA160833
Maximum Power Output:	-
Open Market Value:	\$479,149.00
Original Registration Date:	03 Jun 2013
First Registration Date:	03 Jun 2013
Transfer Count:	1
Actual ARF Paid:	\$0.00
Intended PARF Rebate Details	
PARF Eligibility:	No
PARF Eligibility Expiry Date:	-
PARF Rebate Amount:	\$0.00
Intended COE Rebate Details	
COE Rebate Amount:	\$0.00
Total Rebate Amount:	\$0.00

The information contained herein is correct as at 30 Sep 2019

OK

ESTIMATED ACCIDENT REPAIR COST



L KIC - Taufik

ACCIDENT TIME REPORTED	16:20HRS
ACCIDENT DATE	22-Sep-19
BUS CAPTAIN NAME	MOHD FARID BIN MOHD HASLAN
THIRD PARTY CLAIM AGAINST	ERGO Insurance Pte. Ltd.

BUS REGISTRATION NUMBER	SBS3347G
BUS TYPE (SD/DD)	DD
BUS ROUTE NUMBER	
BUS ADVERTS (Y/N)	N

SECTION 1: PARTS & CONSUMABLE ITEMS (MATERIAL COST)

Part No.	Part or Item Description	Quantity	Total Cost
	O/S DEFLECTOR	Cug / 1	\$390.00
	O/S/F CORNER BUMPER	Cug / 1	\$240.00
	O/S/F BEZEL LIGHT	Cug / 1	\$190.90
			820-90
		7% GST	\$57.46
		PARTS TOTAL COST	\$878.36

SECTION 2: ASSESSMENT / REPAIR / SPRAY PAINT (LABOUR COST)

LABOUR ITEM (PLEASE SPECIFY IF ITS ASSESSMENT, REPAIR OR SPRAY PAINT)	TOTAL COST
TO REMOVE & REPLACE DAMAGED PARTS	650 / \$1,300.00
SPRAY PAINTING	640 / \$1,920.00
	1290-00
	7% GST
	\$225.40
	LABOUR TOTAL COST
	\$3,445.40

4040-90

ESTIMATED ACCIDENT REPAIR COST



SECTION 3: REPAIRS TO BUS ADVERTISEMENT VINYL/PANELS (ADVERTISEMENT COST)

TOTAL ADVERTISEMENT REPAIR COST	-
---------------------------------	---

SECTION 4: RECOVERY OF ACCIDENT BUS (TOWING COST)

TOTAL TOWING COST	-
-------------------	---

SECTION 5: NUMBER OF DAYS UNDER ACCIDENT REPAIR (LOSS OF USE COST)

		Date In For Repairs	
		Date Out From Repairs	
		Number of Days Under Repair	0
BUS TYPE (SD / DD)		LOSS OF USE COST	
		\$1,600.00	

SUMMARY	
SECTION NO.	COST
1	\$878.36
2	\$3,445.40
3	-
4	-
5	\$1,600.00
GRAND TOTAL	\$5,923.76

Taughlin 17495749
'WP' 26/9/19 @ 3pm
** Resurvey before paint*
02 days
sur@lkkauto.com

LKK Auto Consultants hence notify the Repairer of the following:

- To resurvey before/after spray painting
- To display damaged part(s) during resurvey
- Parts prices are subject to confirmation
- Third party survey is on a "Without Prejudice" basis
- No illegal modification(s) is allowed
- Supplementary item(s) must be resurveyed and is subject to final approval from Insurance Company

Acknowledged by Repairer

Signature:

Date:

ESTIMATED ACCIDENT REPAIR COST



TOWER TRANSIT
ENGINEERING

L KIC - Taufik

ACCIDENT TIME REPORTED	16:20HRS
ACCIDENT DATE	22-Sep-19
BUS CAPTAIN NAME	MOHD FARID BIN MOHD HASLAN
THIRD PARTY CLAIM AGAINST	ERGO Insurance Pte. Ltd.

BUS REGISTRATION NUMBER	SB53347G
BUS TYPE (SD/DD)	DD
BUS ROUTE NUMBER	
BUS ADVERTS (Y/N)	N

SECTION 1: PARTS & CONSUMABLE ITEMS (MATERIAL COST)

Part No.	Part or Item Description	Quantity	Total Cost
	O/S DEFLECTOR	1	\$390.00
	O/S/F CORNER BUMPER	1	\$240.00
	O/S/F BEZEL LIGHT	1	\$190.90
		7% GST	\$57.46
		PARTS TOTAL COST	\$878.36

820.90

SECTION 2: ASSESSMENT / REPAIR / SPRAY PAINT (LABOUR COST)

LABOUR ITEM (PLEASE SPECIFY IF ITS ASSESSMENT, REPAIR OR SPRAY PAINT)	TOTAL COST
TO REMOVE & REPLACE DAMAGED PARTS	\$1,300.00
SPRAY PAINTING	\$1,920.00
	1290.
	7% GST
	\$225.40
	LABOUR TOTAL COST
	\$3,445.40

ESTIMATED ACCIDENT REPAIR COST



SECTION 3: REPAIRS TO BUS ADVERTISEMENT VINYL/PANELS (ADVERTISEMENT COST)

TOTAL ADVERTISEMENT REPAIR COST	
---------------------------------	--

SECTION 4: RECOVERY OF ACCIDENT BUS (TOWING COST)

TOTAL TOWING COST	
-------------------	--

SECTION 5: NUMBER OF DAYS UNDER ACCIDENT REPAIR (LOSS OF USE COST)

		Date In For Repairs	
		Date Out From Repairs	
		Number of Days Under Repair	0
BUS TYPE (SD / DD)		LOSS OF USE COST	
		\$1,600.00	

SUMMARY	
SECTION NO.	COST
1	\$878.36
2	\$3,445.40
3	-
4	-
5	\$1,600.00
GRAND TOTAL	\$5,923.76

Tauplin 17495749
 WP 26/9/19 3pm
 820.90
 1290
 * Resurvey before paint
 02 days
 \$2110.90
 02 days # Sur@lkhauto.com

...CLAIM SUBFOLDER...(Pending for Survey Report)

CLAIM SUBFOLDER TRACKING							
Case	Notified	Est Submitted	Adj Assigned	Adj Rpt	Adj Submitted	Ins Auth'ed	Status
Main	30 Dec 2019 16:06 Edit Reg		26 Sep 2019 00:00 Edit Adj Rpt	S\$2,110.90 Edit Estimates	S\$2,110.90 View Rpt		Pending for Survey Report Cancel Case

Main	Reference	Claim Details	Documents	Show All					
CLAIM SUBFOLDER DETAILS [Created by adjuster]									
Insured:	-, Co. Reg. No.: -								
Main Claimant:	-								
Vehicle Reg. No.:	SBS3347G	Date of Loss:	22/09/2019 00:00 - :59 [75 Months and 19 Days From LTA Reg Date (Man Yr)]						
Claim Type:	TP / CDMPG19001785	Policy/Cover Note No.:							
Vehicle Reg. No. (Insured):	SGD5580E	Policy No. (Claimant):							
		Excess:							
Repairer:	Tower Transit Singapore Pte Ltd (HQ) 21 Bulim Drive, Bulim Bus Depot, 648170 Jurong West - Tel: 81688950								
Handling Insurer:	ERGO Insurance Pte. Ltd. (HQ) - Tel: 6829 9199 ... [Handled by Ivy Yong - 6829 9197]								
Adjuster:	LKK Auto Consultants Pte Ltd (HQ) - Tel: 6256-3561 ... [Handled by MOHD TAUFIKH BIN HAMID] ... [Final Rpt due 07/10/2019]								
ASSOCIATED MAIL RECEIVED View All Compose Case Mail									
There are no mail for this case.									
ALL ASSOCIATED TASKS View All Search Tasks Create New Task Complete									
Due Date	Priority	Type	Task Group	Subject	Handler	Assigned By	Completed On	Created On	Done?
No results.									

Claim Documents

***SBS3347G (CDMPG19001785)**
[SGD5580E]

TP

-

Sep 22 2019 12:00AM

[-]

Tower Transit Singapore Pte Ltd

Upload Documents Upload Photos Compose New Letter		View View in Browser
Assessment Reports		1 per page <input type="checkbox"/>
No	Finalized On	LKK Auto Consultants Pte Ltd (HQ)
1	30/09/19 16:24	Adjuster Immediate Advice
		Thumbnail <input type="checkbox"/> Load HTM
Photos/Images		3 per page <input type="checkbox"/>
No	Relabel/Reorder	LKK Auto Consultants Pte Ltd (HQ)
1	18/10/19 18:11	General View
2	18/10/19 18:11	General View
3	18/10/19 18:11	General View
4	18/10/19 18:11	General View
5	18/10/19 18:11	General View
6	18/10/19 18:11	General View
7	18/10/19 18:11	General View
8	18/10/19 18:11	General View
9	18/10/19 18:11	General View
10	18/10/19 18:11	General View
11	18/10/19 18:11	General View
12	18/10/19 18:11	General View
13	18/10/19 18:11	General View
14	18/10/19 18:11	General View
15	18/10/19 18:11	General View
16	18/10/19 18:11	General View
17	18/10/19 18:11	General View
18	17/12/19 10:41	Replacement Part Photo
19	17/12/19 10:41	Replacement Part Photo
20	17/12/19 10:41	Replacement Part Photo

Documents Checklist

DOCUMENTS CHECKLIST	Reset Save Print
There are no document checklists configured.	
Our Checklist Remarks - LKK Auto Consultants Pte Ltd (HQ)	
<div style="border: 1px solid black; width: 100%;"></div>	
Show Remarks To: <input type="checkbox"/> Handling Insurer <small>Note: Remarks are private unless you show it to other parties.</small>	

LKK Auto Consultants Pte Ltd (Co.Reg.No:199607198R)

51 Ubi Ave 1 #01-25, Paya Ubi Industrial Park

Singapore 408933

Tel: 6256-3561 Fax: 6844-8805 Email: sur@lkkauto.com; assignments@lkkauto.com

VEHICLE DAMAGE INSPECTION REPORT

Our File No: CS/EG19016976/T1YD3E2

Date: 30/12/2019

REFERENCE

Handling Insurer: ERGO Insurance Pte. Ltd. Policy No:

Claimant Vehicle No : SBS3347G Insured Vehicle No : SGD5580E

Date of Loss: 22/09/2019 Nature of Claim: TP Claim No: CDMPG19001785

DESCRIPTION & IDENTIFICATION OF VEHICLE

Reg No: **SBS3347G**
 Make & Model: VOLVO B9TL, 9.4 D (A) Engine No: D9190099
 Reg. Date: 03/06/2013 (Man. Year: 2013) Chassis No: YV3S4P926DA160833
 Colour: Green Odometer: 411040 km
 Engine Capacity: 9364 cc
 Market Value/New Car Price: N/A
 Sum Insured (S\$): **Market Value/New Car Price**

CONDITION OF VEHICLE AT THE TIME OF SURVEY

General Condition: Steering (Serviceable): Yes Footbrake (Serviceable): Yes
 Handbrake (Serviceable): Yes Engine Modification: No Pre-accident Condition:

CONDITION OF TYRES

Front Tyre Size: 275/70 R22.5 Rear Tyre Size: 275/70 R22.5 (D)
 Front Left Side: Michelin 8 mm Rear Left Side: Michelin 8/8 mm
 Front Right Side: Michelin 8 mm Rear Right Side: Michelin 8/8 mm

The above values represent the remaining tyre treads depth

COST OF CLAIMS	Repairer's	Adjuster's	Difference	Diff %
Parts	820.90	820.90	0.00	0.00
Miscellaneous Items	0.00	0.00	0.00	
Labour	3,220.00	1,290.00	1,930.00	59.94
Paintwork Labour	0.00	0.00	0.00	
Towing	0.00	0.00	0.00	
Gross Total (S\$)	4,040.90	2,110.90	1,930.00	47.76
+ GST 7.00/7.00% (S\$)	282.86	147.76	135.10	47.76
Nett Amount (S\$)	4,323.76	2,258.66	2,065.10	47.76

INSPECTION

Date of Assignment: 26/09/2019

Date Inspected: 26/09/2019 Inspected At: Tower Transit Singapore Pte Ltd (HQ)
 21 Bulim Drive, Bulim Bus Depot
 Singapore 648170

Estimated Period of Repair: 2.0 days

Adjuster: MOHD TAUFIKH BIN HAMID

Manager: YVONNE WONG YIN CHENG

NOTE: This report represents our findings at the time and place of inspection stated herein. Such inspection has been carried out to the best of our knowledge and ability but any other liability under any other circumstances is hereby expressly excluded.

REPAIR DETAILS

Reference		
Part Source:	(Last Synchronised: 30 Dec 2019)	
Parts:	N/A	VOLVO B9TL 9.4 D (A) (Model not available in database)
Labour:	Repairer's	(Price-denominated Standard List)
Print Code:	(Unsubmitted, no print-code for SBS3347G)	
Validity:	These estimates are valid only if they contain the print code (above) on all estimate pages, running page numbers with the END OF ESTIMATES marker on the last estimate page	
Further Info:	Items/values not in reference catalogue are prefixed with an asterisk *.	

Recommended Parts

No.	Qty	Part No.	Particulars	Condition	Repairer's	Amount
1	1		*O/S DEFLECTOR	Cracked	390.00 FS	*390.00 FS
2	1		*O/S/F CORNER BUMPER	Cracked	240.00 FS	*240.00 FS
3	1		*O/S/F BEZEL LIGHT	Cracked	190.90 FS	*190.90 FS
				Total Parts (S\$)	820.90	820.90

F=Franchise part. S=SpcNett.

Report was unsubmitted during this print-out.

Recommended Miscellaneous Items

There are no new miscellaneous items selected.

Recommended Labour

No	Particulars	Lab.Type	Repairer's	Amount
<u>Labour Items</u>				
1	TO REMOVE & REPLACE DAMAGED PARTS	New	1,300.00	650.00
2	SPRAY PAINTING	New	1,920.00	640.00
Gross Labour Cost (S\$)			3,220.00	1,290.00

Report was unsubmitted during this print-out.

< END OF ESTIMATES >