

ASS. REC. BY:

REF: CS/SMD 19016955/DTf3

Special Instruction:

Surveyor: Bryan

ASSIGNMENT (Office)

From (Person): John James Henry of SMDDate/Time: 22.9.19 11.29 a.m

Estimated Cost:

Bill to:

OD / TP / WS / TP RES / OD RES / EVA / INV / MV / CS

To Inspect Vehicle No: SHC 82815Insured: PC 863Xat Workshop m/s Chunni MotorTel: 65425119of Blk 10 #01-05706 Amk AutopartPolicy No: D19M1SCBU 000080Claim No: (MT1) M04491

Sum Insured:

Excess:

Make of Veh:

D.O.A. 25.9.2019

(Client's Record)

CA / REV / REP. / REV 24 HRS

H.O.D. Endorsement:

Date/Time: 22.9.19 11.48 a.m

Person Contacted:

JohnVehicle IN/OUT

Date/Time	Action/Instruction (✓) Estimate
	SHC 82815 - CS/AGI 18007535/EH3m2 DOA - 21/04/2018
	PC 863X - X
30/9	Revised via menmen preli advise

ASSIGNMENT

CBE Aug 2023

From: _____ Date: _____

Estimated Cost: _____

OD / TP / WS / TP RES / OD RES / EVA / INV / MV

To Inspect Vehicle No: _____

at Workshop m/s _____

of _____

Insured: _____

Policy No: _____

Claims No: _____

Sum Insured: _____ Excess: _____

(Client's Record)

Make of Veh: _____

(Policy Condition)

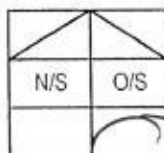
Remark: The veh had commenced its
repair at the time of inspection.

Bal. or Market Value: _____

IDAC Accident Rpt: _____ Consistent? : Yes or No

GIA / PR Seen: _____ Consistent? : Yes or No

Est. Repairs: 6 days Res.: Yes or NoLum Sum: 20 % 3 Val.: Yes or No

CA / REV / REP. / 24 HRS

Date: _____ Person Contacted: _____ Vehicle: IN / OUT

Veh No: SHC 82813 Yr Regn: 2015 / AugType: M.Car / M.Cycle / Bus / Van / Lorry / Taxi / Prime Mover /

Truck / Trailer or

Make: Hyundai I40 C.C. 1685Colour: Blue A/C: Insured / Std / NI / NASp. Reading: 594805 T/Radio: Insured / Std / NI / NAEng/No: D4FDFU555312C/No: KMHLB41UMGU075554Gen. Cond: Good / Fair / Poor / BurntSteering: In order / Jammed / Leaked / Burnt orBrake: In order / Jammed / Leaked / Burnt orModi: Nil / S/Rim / STD A/Rim orTyre Size: F: 205/60 R16R: — 11 —

BS / DUN / EXNOVA / GY / FS / LIZA / MIC / OHTSU / PIR / SUMI /

TOYO / YOKO or Westlake

Front

Rear

R/Bal. S mm R/Bal. S mmL/Bal. S mm L/Bal. S mmD.O.A. 25/09/2019 D.O.I. 25/09/2019Survey held at Chunni AMK

Des. of Damages: Frt / Rear / O/S / N/S / UIC / Rooftop or

Rear O/S

The UIC / Chassis frame / Body Structure affected due to collision.

Date / Time Action / Instruction

Sompo PC 863X

23/10/19 Sumo 2/5 1000/- with 6 days of rep (Red: 8+33 20 46%)

RECEIVED 23 OCT 2019

Date/Time, File Pass to?



Preli. Report

23/10 Typst

Final Report

Date/Time, File Return to?

2)

Report Formed:

TP

Lump Sum / T.P. / %

10,000/-Days Of Repair: 6Resurvey No. of Trip: 1Add Fee: ☐ Site Insp (\$)☐ Interview (\$)☐ Tech. Insp (\$)☐ Weekend (\$)

Survey Fee:

Transportation:

S + RS. SI

Photos

Others

TOTAL

450

11

461

Note: This document has not been finalised.
LKK Auto Consultants Pte Ltd (Co.Reg.No:199607198R)

51 Ubi Ave 1 #01-25, Paya Ubi Industrial Park
Singapore 408933

Tel: 6256-3561 Fax: 6844-8805 Email: sur@lkkauto.com; assignments@lkkauto.com

To: Sompoo Insurance Singapore Pte. Ltd.
50 Raffles Place
#05-01/06, Singapore Land Tower
Singapore 048623

From: LKK Auto Consultants Pte Ltd
51 Ubi Ave 1 #01-25
Paya Ubi Industrial Park
Singapore 408933

Attn: IRENE JAMES HENRY

Date: 30 Sep 2019

Preliminary Advice

Insured Vehicle No	: PC863X	Accident Date	: 25/09/2019
TP Vehicle No	: SHC8281S	Assignment Date	: 26/09/2019
Make	: HYUNDAI I40	Est. Duration of Repair	: 6.00
Date of Inspection	: 26/09/2019		
Inspection At	: CHUNNI MOTOR WORK PTE LTD - AMK (HQ) BLK 10 #01-05/06, AMK AUTOPOINT SINGAPORE 568047		

Point of Impact / General Description of Damages

The vehicle sustained impact / damages rear o/s portion and parts claimed are consistent to the accident.

Repairer's Estimate (Gross)	:S\$	18,733.20
Revised Amount	:S\$	12,523.96
Check Items (Estimated)	:S\$	0.00
Total	:S\$	12,523.96
Lump Sum Repair	:S\$	

Total Loss Consideration

New for Old Value	:S\$
Pre-Accident Value	:S\$
COE / PARF Rebate	:S\$
Salvage Value	:S\$
Margin for Repair	:S\$

Remarks

- () The vehicle is repairable at our adjusted amount. We have also confirmed excess and policy coverage. Kindly let us have your authorisation.
- () The vehicle is uneconomical to be repaired, you are advised to invite tender for the wreck.
- (X) Other comments : Survey on "WP"

...CLAIM SUBFOLDER...(New Assignment)

CLAIM SUBFOLDER TRACKING

Case	Notified	Est Submitted	Adj Assigned	Adj Rpt	Adj Submitted	Ins Auth'd	Status
Main	25 Sep 2019		26 Sep 2019 11:29 Assign				New Assignment Cancel Case

Main	Reference	Claim Details	Documents	Show All	
CLAIM SUBFOLDER DETAILS		[Created by insurer]			
Insured:	SMART DESTINY PTE LTD, Co. Reg. No.: 201020387C				
Main Claimant:	COMFORT TRANSPORTATION PTE LTD, Co. Reg. No.: 199303821R				
Vehicle Reg. No.:	SHC8281S	Date of Loss:	25/09/2019 09:00 - :59		
Claim Type:	TP / CMTD1904491	Policy/Cover Note No.:	D19MTSCBU000080 (Comprehensive)		
Vehicle Reg. No. (Insured):	PC863X	Policy No. (Claimant):			
		Excess:			
Repairer:	Chunni Motor Work Pte Ltd - Amk (HQ) Blk 10 #01-05/06, AMK Autopoint, 568047 Ang Mo Kio - Tel: 64836016				
Handling Insurer:	Sompo Insurance Singapore Pte. Ltd. (HQ) - Tel: 6461 6555 ... [Handled by IRENE JAMES HENRY - 6322 4618]				
Adjuster:	LKK Auto Consultants Pte Ltd (HQ) - Tel: 6256-3561 ... [Final Rpt due 07/10/2019]				
Driver/Custodian (Insured):	ZHANG JIANG FANG (), NRIC: G8450992U, Tel: +6596130133 Email:				
Adj Asg. Remarks:	WS: Lynn or Irene 6542 5119 or 7162				
ASSOCIATED MAIL RECEIVED		View All Compose Case Mail			
There are no mail for this case.					
ALL ASSOCIATED TASKS					
		View All	Search Tasks	Create New Task	Complete
Due Date	Priority	Type	Task Group	Subject	Handler
		Assigned By	Completed On	Created On	Done?
No results.					

SINGAPORE ACCIDENT STATEMENT

IMPORTANT NOTICE

1. Please report correctly the details of the accident to speed up the claims process.
2. This Form must be completed by the Policyholder and/or the Authorised Driver.
3. Information provided must be as truthful and accurate as possible. Any wilful misrepresentation or withholding of material facts may allow insurance companies to repudiate policy liability.
4. The issue and acceptance of this Form by Insurance companies is not an admission of policy liability on the part of the Insurance companies.
5. Any false reporting may be referred to the Police for investigation.
6. This report will be forwarded by the insurers of the GIA Records Management Centre established by the General Insurance Association of Singapore (GIA) for archiving and that copies of this report will, for a fee, be made available upon application by interested parties.
7. By the lodgement of this report to the insurers, you hereby consent to the archiving of this report at the centre and to copies of the report being made available aforesaid.

ACCIDENT STATEMENT	
Date Of Report	25/09/2019 11:49
Date Of Accident	25/09/2019 09:40
Exact Location Of Accident	CHANGI BIZ PARK CENTRAL 1
Country/State of Loss	SINGAPORE
DETAILS OF OWN VEHICLE	
Vehicle Registration Number	SHC8281S
Insured/Policyholder	
Name Of Registered Owner	COMFORT TRANSPORTATION PTE LTD
Co Reg No	199303821R
Email Address	FLEETSAFETY@CDGTAXI.COM.SG
Mobile Phone No	
Alternative Phone No	OFFICE-65508768
Vehicle Particulars	
Manufacturer	HYUNDAI
Model	I40
Exact Purpose for which vehicle was being used at time of accident	
Are you claiming under your own insurance policy for repair to your vehicle?	NO
If No, Please state action to be taken	THIRD PARTY
Vehicle Category	TAXI
Insurance Company	
Name of Insurance Company	INDIA INTERNATIONAL INSURANCE PTE LTD
Type Of Coverage	THIRD PARTY FIRE AND/OR THEFT
Fleet Policy	YES
Policy Number	MCOM0015
Cover Note Number	
Driver	
Name of Driver	LAI TUI YONG @ LOY S.S
NRIC No	S0409036E
Date Of Birth	02/01/1948
Occupation	OUTDOOR
Date Of Driving Pass	30/12/1965
Driving Experience	53 YEARS AND 8 MONTHS
Gender	MALE
Mobile Number	(LOCAL) +65-90548492
Fax Number	
Contact Number	
EMail Address	NOEMAIL

Address	BLK 528 BEDOK NORTH STREET 3 #14-548
Postcode	460528
Was driver an employee of the Insured's Company	NO
If No, Relationship of the Driver with the Insured	OTHER - TAXI DRIVER
Vehicle Registration Number of Driver's Own Vehicle	-
Insurance Company of Driver's Own Vehicle	-

General Information of the Accident

Type Of Accident	SIDE SWIPE
Weather Conditions	CLEAR
Road Surface	DRY

Other Information

Was any foreign vehicle involved in this accident?	NO
Number of vehicles (including own vehicle) involved in the accident	2
Was any body injured in the Accident?	YES
Was any injured conveyed to hospital by ambulance?	NO
Was any other material or property damaged?	YES
I have been approached by unknown person(s) soliciting/offering accident claims assistance.	NO
Number of Passengers (Including Driver)	1

Details of Police Action

Was the accident reported to the police?	NO
If Yes, Please state which Police Station	
Was notice of intended Prosecution given?	NO
If Yes, against whom?	

Circumstances of Accident

REFER ATTACHED

Attachment(s)

Are accident photos available for attachment?	YES
Was there any video captured by Car Camera?	YES
Remarks/ Reasons:	-
Was there any audio recorded?	NO

DETAILS OF OTHER VEHICLE PROPERTY 1

Vehicle Registration Number	PC863X
Vehicle Make/Model/Colour	PRIVATE BUS
Details Of Properties	
Vehicle Category	BUS
Name of Driver	UNKNOWN
NRIC/Passport Number	
Contact Number	
Address	
Postcode	
Insurance Company Name	
Nature Of Damage	LH FRONT
No. Of Passenger (Including Driver)	

DETAILS OF INJURED PERSON 1

SKETCH PLAN

IMPORTANT NOTICE

1. Please report correctly the details of the accident to speed up the claims process.
2. This Form must be completed by the Policyholder and/or the Authorised Driver.
3. Information provided must be as truthful and accurate as possible. Any wilful misrepresentation or withholding of material facts may allow insurance companies to repudiate policy liability.
4. The issue and acceptance of this Form by insurance companies is not an admission of policy liability on the part of the insurance companies.
5. Any false reporting may be referred to the Police for investigation.
6. The report will be forwarded by the Insurers of the GIA Records Management Centre established by the General Insurance Association of Singapore (GIA) for archiving and that copies of this report will for a fee be made available upon application by interested parties.
7. By the lodgment of this report to the Insurers, you hereby consent to the archiving of this report at the centre and to copies of the report being made available aforesaid.
8. **Consent under the Personal Data Protection Act (PDPA)**

I understand, acknowledge, agree and consent that:

- (a) My insurer, my workshop and the General Insurance Association of Singapore ("GIA") may/are permitted to collect, use, disclose and/or process my personal data/personal information set out in this [form] and any other personal information provided by me or possessed by my insurer (collectively the "Personal Information") and disclose and transfer such Personal Information to all insurer(s) who have insured vehicle(s) involved in this accident (all insurer(s) who have insured vehicle(s) involved in this accident shall be collectively referred to as the "Insurers"), the insurers' lawyers/law firms, the Monetary Authority of Singapore and any relevant government agency/authority (such as the police), for the purpose(s) of:
 - (i) processing, handling and/or dealing with my claims including the settlement of the claims and any necessary investigations relating to the claims;
 - (ii) investigating the accident and/or my claims;
 - (iii) carrying out and/or dealing with my instructions or responding to any enquiries by me;
 - (iv) administering my claims (including the mailing of correspondence, statements, invoices, reports or notices to me, which could involve disclosure of certain personal data about me to bring about delivery of the same as well as on the external cover of envelopes/mail packages); and/or
 - (v) complying with applicable law in administering, processing, handling and/or dealing with my claims. (collectively the "Purposes")
- (b) all insurer(s) who have insured vehicle(s) involved in this accident and the Insurers' lawyers/law firms, may/are permitted to collect, use, disclose and/or process my Personal Information for one or more of the above Purposes; and
- (c) my Personal Information may/can be disclosed by any of the Insurers and/or GIA to their third party service providers or agents (including their lawyers/law firms), which may be sited outside of Singapore, for one or more of the above Purposes.
- (d) my Personal Information will also be collected and used to compile claims history for the purpose of fraud detection, investigation and management in present and all future claims.
- (e) the information so collected under (d) above may be shared / disclosed:
 - (i) to all insurers and/or any other third parties that assist in evaluating, investigating, controlling or managing fraud, regulators, law enforcement and government agencies as reasonably required for the purposes stated, or
 - (ii) for complying with requirements under any regulations, laws or court orders.

COMFORT TRANSPORTATION PTE LTD
CO. REG. NO. 199303821R



Lisa

Policyholder's Signature
Date & Time:

Driver's Signature
(If driver is not the policyholder)
Date & Time: 25.09.2019@11:40hrs

Reporting Centre Personnel's Signature
Name: -
NRIC/FIN No.: -

SKETCH PLAN

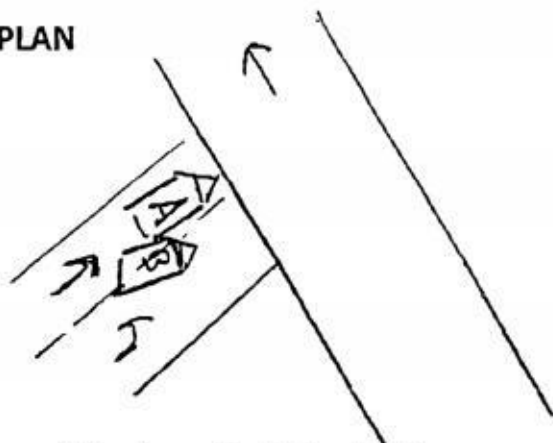

On 25.09.2019

@ 09:40Hrs

A-SHC 8281S

B-PC 863X (Private Bus)

Along Changi Business Park Central 1

Describe Circumstances of the Accident

On 25.09.2019 @ 09:40hrs. I was stationary along Slip rd fm Changi Business

Park Central 1. With no passenger on board.

I was stationary on the left lane, while stationary. Suddenly veh (B) it loss control

and hit onto my taxi A rear RH portion.

I had video footage and scene photos to support my claims.

Veh B (PC 863X) female driver.

After the accident, I felt pain on my neck, will seek doctor later on.

Declaration

/We declare the foregoing particulars are true in every respect.

COMFORT TRANSPORTATION PTE LTD
CO. REG. NO. 199303821R

Lisa

Policyholder's Signature
Date & Time

Driver's Signature (If driver is not the policyholder)
Date & Time : 25.09.2019 @ 10:50hrs

Reporting Centre Personnel's Signature
Name : -
NRIC/FIN No : -

CHUNNI MOTOR WORK PTE LTD

REPAIR ESTIMATE*

VEHICLE NO : SHC 8281S

DATE : 25.09.2019

MAKE :

TEL : 6542 5119

MODEL : HYUNDAI i40

FAX : 6542 6039

Comp

Qty	Parts Description/ Labour	Type	Unit Price	Amount
	Boot Lid			\$ 2,174.90
	Boot Lid Rubber			\$ 96.50
	Boot Lid Hinge (LH/RH) NH	S	142.30	\$ 284.60
	Boot Lid Lock Upper			\$ 102.60
	Boot Lid Lock Lower NH			\$ 31.70
	Boot Lid 'H' Emblem NH			\$ 28.70
	Boot Lid CRDI Plate NH			\$ 27.90
	Boot Lid Lamp (RH) broken			\$ 565.60
	Boot Lid Trimboard			\$ 116.40
	Boot Lid Trimboard Clips (10pcs) NH			\$ 11.00
	Bootlid Moulding NH			\$ 85.00
	Bootlid i40 Emblem NH			\$ 27.90
	Bootlid Lower Garnish			\$ 227.90
	Rear Bumper			\$ 553.00
	Rear Bumper Reinforcement			\$ 428.40
	Rear Bumper Reinforcement Bracket (LH/RH) NH	S	80.30	\$ 160.60
	Rear Bumper Clip 10 pcs NH			\$ 22.00
	Rear Bumper Bracket broken	S	35.60	\$ 71.20
	Rear Bumper Sponge			\$ 118.40
	Rear Bumper Under Cover			\$ 228.00
	Rear Bumper Reflector Lamp (RH) NH			\$ 30.60
	Tail Lamp (RH) broken			\$ 697.80
	Tail Lamp Quarter Panel (RH) Dented			\$ 226.50
	Rear Panel Dented			\$ 526.70
	Rear Panel Garnish NH			\$ 57.70
	Rear Panel Lower Panel Dented			\$ 495.50
	Spare Tyre Holder NH			\$ 223.10
	Spare Tyre Panel NH			\$ 852.80
	Spare Tyre Panel Cushion NH			\$ 209.05
	Rear Towing Hook NH			\$ 94.60
	Member Assy- Rear Floor Centre NH			\$ 570.40
	Exhaust Pipe Insulator NH	S	58.55	\$ 117.10
	Exhaust Silencer 0/S 1st NH	S	967.70	\$ 1,935.40
	Exhaust Pipe Hanger NH	S	58.55	\$ 117.10
	Exhaust Pipe Centre NH			\$ 730.10
	Rear Fender With Housing (RH) Bnc			\$ 4,736.80
	Rear Fender Inner Lining (RH) deformed			\$ 169.30
	Rear Fender Air-Duct NH			\$ 51.60
	Rear Fender Trim Board (RH) 1st			\$ 188.75
	Rear Windscreen Moulding NH			\$ 28.30
			12834.95	
			10267.96	
	SUB TOTAL			\$ 17,421.50
	LESS 20%			\$ 3,484.30
	DISCOUNTED TOTAL			\$ 13,937.20

Qty	Parts Description/ Labour	Type	Unit Price	Amount	
	Boot Lid Comfort Logo & Tel No. Sticker <i>N/C</i>			\$ 30.00	Nett ✓
	Boot Lid Advertisement Logo <i>N/C</i>			\$ 100.00	Nett ✓
	Rear Bumper Advertisement Logo <i>N/C</i>			\$ 50.00	Nett ✓
	Rear Fender Advertisement Logo (LH/RH) <i>N/C</i>		\$ 100.00	\$ 200.00	Nett ✓
	Rear Windscreen Sealant <i>N/C</i>			\$ 46.00	Nett ✓
			426.00	\$ 426.00	
	Labour Charge				
	Panel Beating			\$ 1,800.00	800/-
	Spray Painting Charge			\$ 1,250.00	700/-
	Wiring Charge			\$ 50.00	30/-
	Tuff Kote			\$ 100.00	40/-
	Remove/Refix Cushion & Upholstery Rear			\$ 150.00	80/-
	Remove/Refix Rear Windscreen Glass		1830.00	\$ 120.00	80/-
	Remove/Refix Reverse Sensor			\$ 120.00	40/-
	Remove/Refix Exhaust Pipe			\$ 300.00	60/-
	Diagnostic & Resetting To Erase Fault Code			\$ 480.00	240/-
	TOTAL LABOUR			\$ 4,370.00	
	ESTIMATE TOTAL			\$ 18,733.20	
	26/09/2019 @ 1530hrs		12523.96		
	Net Antenna		4/9 10000/-		
	2 hours 6 days.				
	<i>Nyan</i>				
	2 Kic Antenna				
					
	<p>LKK Auto Consultants hence notify the Repairer of the following:</p> <ul style="list-style-type: none"> • To resurvey before/after spray painting • To display damaged part(s) during resurvey • Parts prices are subject to confirmation • Third party survey is on a "Without Prejudice" basis • No illegal modification(s) is allowed • Supplementary item(s) must be resurveyed and is subject to final approval from insurance Company <p>Acknowledged by Repairer Signature: Date:</p>				
	This is an initial estimate based on a visual inspection of the above vehicle. The final repair quantum will be prepared after the vehicle is surveyed by a motor Surveyor appointed by the insurance company.				

LKK Auto Consultants Pte Ltd (Co.Reg.No:199607198R)

51 Ubi Ave 1 #01-25, Paya Ubi Industrial Park

Singapore 408933

Tel: 6256-3561 Fax: 6844-8805 Email: sur@lkkauto.com;assignments@lkkauto.com

VEHICLE DAMAGE INSPECTION REPORT

Our File No: CS/SMO19016955/DTF3N2

Date: 29/10/2019

REFERENCE

Handling Insurer:	Sompo Insurance Singapore Pte. Ltd.	Policy No:	D19MTSCBU000080
Claimant Vehicle No :	SHC8281S	Insured Vehicle No :	PC863X
Date of Loss:	25/09/2019	Nature of Claim:	TP
		Claim No:	CMTD1904491

DESCRIPTION & IDENTIFICATION OF VEHICLE

Reg No:	SHC8281S	Engine No:	D4FDFU555312
Make & Model:	HYUNDAI I40, 2.0 (A)	Chassis No:	KMHLB41UMGU075554
Reg. Date:	06/08/2015 (Man. Year: 2015)	Odometer:	594805 km
Colour:	Blue		
Engine Capacity:	1685 cc		
Market Value/New Car Price:	N/A		
Sum Insured (S\$):	Market Value/New Car Price		

CONDITION OF VEHICLE AT THE TIME OF SURVEY

General Condition:	Steering (Serviceable):	Yes	Footbrake (Serviceable):	Yes
Handbrake (Serviceable):	Yes	Engine Modification:	No	Pre-accident Condition:

CONDITION OF TYRES

Front Tyre Size:	205/60R16	Rear Tyre Size:	205/60R16
Front Left Side:	West Lake 5 mm	Rear Left Side:	West Lake 5 mm
Front Right Side:	West Lake 5 mm	Rear Right Side:	West Lake 5 mm

The above values represent the remaining tyre treads depth

COST OF CLAIMS

	Repairer's	Adjuster's	Difference	Diff %
Parts	14,363.20	10,693.96	3,669.24	25.55
Miscellaneous Items	0.00	0.00	0.00	
Labour	4,370.00	1,830.00	2,540.00	58.12
Paintwork Labour	0.00	0.00	0.00	
Towing	0.00	0.00	0.00	
Calculated Gross Total (S\$)	18,733.20	12,523.96	6,209.24	33.15
Approved Total (Overridden) (S\$)		10,000.00		
(S\$)	18,733.20	10,000.00	8,733.20	46.62
+ GST 7.00/7.00% (S\$)	1,311.32	700.00	611.32	46.62
Nett Amount (S\$)	20,044.52	10,700.00	9,344.52	46.62

INSPECTION

Date of Assignment:	26/09/2019	
Date Inspected:	26/09/2019 Inspected At:	Chunni Motor Work Pte Ltd - Amk (HQ) Blk 10 #01-05/06, AMK Autopoint Singapore 568047
Estimated Period of Repair:	6.0 days	

Adjuster: BRYAN TANI

Manager: DENISE TAY KWEE CHENG

NOTE: This report represents our findings at the time and place of inspection stated herein. Such inspection has been carried out to the best of our

knowledge and ability but any other liability under any other circumstances is hereby expressly excluded.

REPAIR DETAILS

Reference

Part Source:	MRM-SG	Version: 1.0 (Last Synchronised: 29 Oct 2019)
Parts:	143	HYUNDAI I40 2.0 (A) (Catalogue:Merimen Singapore 1.0)
Labour:	Repairer's	(Price-denominated Standard List)
Print Code:	(Unsubmitted, no print-code for SHC8281S)	
Validity:	These estimates are valid only if they contain the print code (above) on all estimate pages, running page numbers with the END OF ESTIMATES marker on the last estimate page	
Further Info:	Items/values not in reference catalogue are prefixed with an asterisk *.	

Recommended Parts

No.	Qty	Part No.	Particulars	Condition	Repairer's	Amount
1	1		*BOOT LID	Buckled	2,174.90 FL	*2,174.90 FL
2	1		*BOOT LID RUBBER	Deformed	96.50 FL	*96.50 FL
3	2		*BOOT LID HINGE (LH/RH)	Not Necessary	284.60 FL	*- FL
4	1		*BOOT LID LOCK UPPER	Damaged	102.60 FL	*102.60 FL
5	1		*BOOT LID LOCK LOWER	Not Necessary	31.70 FL	*- FL
6	1		*BOOT LID H EMBLEM	Necessary	28.70 FL	*28.70 FL
7	1		*BOOT LID CRDI PLATE	Necessary	27.90 FL	*27.90 FL
8	1		*BOOT LID LAMP (RH)	Broken	565.60 FL	*565.60 FL
9	1		*BOOT LID TRIMBOARD	Deformed	116.40 FL	*116.40 FL
10	10		*BOOT LID TRIMBOARD CLIPS	Necessary	11.00 FL	*11.00 FL
11	1		*BOOTLID MOULDING	Necessary	85.00 FL	*85.00 FL
12	1		*BOOTLID I40 EMBLEM	Necessary	27.90 FL	*27.90 FL
13	1		*BOOTLID LOWER GARNISH	Cut	227.90 FL	*227.90 FL
14	1		*REAR BUMPER	Dented	553.00 FL	*553.00 FL
15	1		*REAR BUMPER REINFORCEMENT	Bent/Cracked	428.40 FL	*428.40 FL
16	2		*REAR BUMPER REINFORCEMENT BRACKET (LH/RH)	Not Necessary	160.60 FL	*- FL
17	10		*REAR BUMPER CLIP	Necessary	22.00 FL	*22.00 FL
18	2		*REAR BUMPER BRACKET	Broken	71.20 FL	*71.20 FL
19	1		*REAR BUMPER SPONGE	Serviceable	118.40 FL	*- FL
20	1		*REAR BUMPER UNDER COVER	Distorted	228.00 FL	*228.00 FL
21	1		*REAR BUMPER REFLECTOR LAMP (RH)	Cracked	30.60 FL	*30.60 FL
22	1		*TAIL LAMP (RH)	Broken	697.80 FL	*697.80 FL
23	1		*TAIL LAMP QUARTER PANEL (RH)	Dented	226.50 FL	*226.50 FL
24	1		*REAR PANEL	Dented	526.70 FL	*526.70 FL
25	1		*REAR PANEL GARNISH	Not Necessary	57.70 FL	*- FL
26	1		*REAR PANEL LOWER PANEL	Dented	495.50 FL	*495.50 FL
27	1		*SPARE TRYE HOLDER	Not Necessary	223.10 FL	*- FL
28	1		*SPARE TRYE PANEL	Not Necessary	852.80 FL	*- FL
29	1		*SPARE TRYE PANEL CUSHION	Not Necessary	209.05 FL	*- FL
30	1		*REAR TOWING HOOK	Not Necessary	94.60 FL	*- FL
31	1		*MEMBER ASSY-REAR FLOOR CENTRE	Not Necessary	570.40 FL	*- FL
32	2		*EXHAUST PIPE INSULATOR	Not Necessary	117.10 FL	*- FL
33	1		*EXHAUST SILENCER	O/s Bent/N/s Not Necessary	1,935.40 FL	*967.70 FL
34	2		*EXHAUST PIPE HANGER	Not Necessary	117.10 FL	*- FL
35	1		*EXHAUST PIPE CENTRE	Not Necessary	730.10 FL	*- FL
36	1		*REAR FENDER WITH HOUSING (RH)	Buckled	4,736.80 FL	*4,736.80 FL
37	1		*REAR FENDER INNER LINING (RH)	Deformed	169.30 FL	*169.30 FL
38	1		*REAR FENDER AIR DUCT	Not Necessary	51.60 FL	*- FL
39	1		*REAR FENDER TRIM BOARD (RH)	Bent	188.75 FL	*188.75 FL
40	1		*REAR WINDSCREEN MOULDING	Necessary	28.30 FL	*28.30 FL
41	1		*BOOT LID COMFORT LOGO & TEL NO	Necessary	30.00 FS	*30.00 FS

Report was unsubmitted during this print-out.

No.	Qty	Part No.	Particulars	Condition	Repairer's	Amount
STICKER						
42	1		*BOOT LID ADVERTISEMENT LOGO	Necessary	100.00 FS	*100.00 FS
43	1		*REAR BUMPER ADVERTISEMENT LOGO	Necessary	50.00 FS	*50.00 FS
44	2		*REAR FENDER ADVERTISEMENT LOGO (LH/RH)	Necessary	200.00 FS	*200.00 FS
45	1		*REAR WINDSCREEN SEALANT	Necessary	46.00 FS	*46.00 FS

F=Franchise part. S=SpcNett. L=ListItemDisc.

Sub Total (\$\$)	17,847.50	13,260.95
- List Item Discount on L Items 20.00/20.00% (\$\$)	3,484.30	2,566.99
Total Parts (\$\$)	14,363.20	10,693.96

Report was unsubmitted during this print-out.

Recommended Miscellaneous Items

There are no new miscellaneous items selected.

Recommended Labour

No	Particulars	Lab.Type	Repairer's	Amount
Labour Items				
1	PANEL BEATING	New	1,800.00	800.00
2	SPRAY PAINTING CHARGE	New	1,250.00	700.00
3	WIRING CHARGE	New	50.00	30.00
4	TUFF KOTE	New	100.00	40.00
5	REMOVE/REFIX CUSHION & UPHOLSTERY REAR	New	150.00	80.00
6	REMOVE/REFIX REAR WINDSCREEN GLASS	New	120.00	80.00
7	REMOVE/REFIX REVERSE SENSOR	New	120.00	40.00
8	REMOVE/REFIX EXHAUST PIPE	New	300.00	60.00
9	DIAGNOSTIC & RESETTING TO ERASE FAULT CODE	New	480.00	0.00
Gross Labour Cost (S\$)			4,370.00	1,830.00

Report was unsubmitted during this print-out.

< END OF ESTIMATES >