

22/03/2018

ASS. REC. BY

Surveyor: Ram

REF:

083/lpc/19016926/Ftd3e2-1

Special Instruction:

ASSIGNMENT (Office)From (Person): Gerald poh

of

LPCDate/Time: 25/1/19 @ 4:13pm

Estimated Cost:

Bill to:

OD / TP / WS / TP RES / OD RES / EVA / INV / MV / CS

To Inspect Vehicle No:

8LS5510U

Insured:

GZ 2729Z

at Workshop m/s

Twin Cer Automotive

Tel:

G8420051

of

2 Kaki Bukit Ave 2 # 01-18 Autohub

Policy No:

Claim No: 19/19/19/VCO5/022421

Sum Insured:

Excess:

Make of Veh:

(Client's Record)

D.O.A. 24/09/2019

CA / REV / REP. / REV 24 HRS

26/1/19

H.O.D. Endorsement:

Date/Time:

4:36pm @ 25/1/19

Person Contacted:

zifengVehicle IN/OUT

Date/Time

Action/Instruction Estimate (X)8LS5510U - 083/SM018014640/Gtd3e2-120A: 7/8/2018GZ2729Z-XSubmit PRS Report

ASS. REC. BY:

REF:

LPC

PRS

ASSIGNMENT

From:

Date:

26/9/19

Estimated Cost:

OD ☒ TP WS / TP RES / OD RES / EVA / INV / MV

To Inspect Vehicle No:

SLSS510U

at Workshop m/s

Twincar Automotive

of

2 kaki Bukit Ave 2# 01-18

Insured:

Autohub

Policy No.

Claims No.

Sum Insured:

Excess:

(Client's Record)

Make of Veh:

(Policy Condition)

Remark: The veh had commenced its

repair at the time of inspection.

N/S	O/S

Bal. or Market Value:

IDAC Accident Rpt:

Consistent? : Yes or No

GLA / PR Seen:

Consistent? : Yes or No

Est. Repairs:

days

Res.: Yes or No

Lum Sum:

%

3 Val.: Yes or No

CA / REV / REP. / 24 HRS

(up)

Vehicle: IN / OUT

Date:

Person Contacted:

Veh No:

SLSS510U

Yr Regn:

JUN / 2007

Type: ☒ M.Car / M.Cycle / Bus / Van / Lorry / Taxi / Prime Mover /

Truck / Trailer or

Make:

Lexus LS250

c.c. 2500

Colour:

Blue

A/C:

Insured / Std / NI / NA

Sp. Reading

194379

T/Radio:

Insured / Std / NI / NA

Eng/No:

C/No:

JTHBK262202049338

Gen. Cond: Good / Fair / Poor / Burnt

Steering: ☒ Inorder / Jammed / Leaked / Burnt orBrake: ☒ Inorder / Jammed / Leaked / Burnt or

Modi: Nil / S/Rim / STD A/Rim or

Tyre Size:

F: 235/35 R19

R: 265/35 R19

BS / DUN / EXNOVA / GY / FS / LIZA / MIC / OHTSU / ☒ PIR / SUMI /

TOYO / YOKO or

Front

Rear

R/Bal.

5

mm

R/Bal.

6

mm

L/Bal.

5

mm

L/Bal.

6

mm

D.O.A.

24/09/2019

D.O.I.

26/09/19

10556

Survey held at

Twincar automotive

Des. of Damages: Fit / Rear / ☒ O/S / N/S / U/C / Rooftop or

O/S

The U/C / Chassis frame / Body Structure affected due to collision.

Date / Time

Action / Instruction

Range: \$2000 - \$3000

Repair days: 3 days

MV: \$27000

PV: \$14826

NV: \$12174 *

Date/Time, File Pass to?

☐

Preli. Report

9/10 Typist

☐

Final Report

Date/Time, File Return to?

2)

Rep. Format:

Lump Sum / L.P. / C.

Days Of Repair:

Resurvey No. of Trip:

Add Fee:

☐

Site Insp (\$

☐

Interview (\$

☐

Tech. Invs (\$

☐

Weekend (\$

Survey Fee:

Transportation:

S + RS. SI

Photos

Others

TOTAL

120

120

Nivitha (LKK Auto)

From: GERALD POH WEE BIN <geraldpoh@lonpac.com>
Sent: Wednesday, 25 September 2019 4:13 PM
To: Chio Ziting
Cc: MT_Claim_SG; assignments@lkkauto.com; LKK
Subject: RE: SLS5510U & GZ2729Z - NOTICE TO INSURER TO CONDUCT PRE-REPAIR INSPECTION WITHIN 2 WORKING DAYS [External General]

Lonpac External - General WITHOUT PREJUDICE

Our Ref : 19/19/19/VC05/022421

Dear Zi Ting,

We are not agreeable to your list of motor surveyors and shall appoint LKK Auto Consultants Pte Ltd for the pre-repair survey.

Aside to :LKK Auto Consultants Pte Ltd -Attn :Ms Nivitha
Kindly proceed requested.

Best Regards
Gerald Poh
Senior Claims Executive | Lonpac Insurance Bhd
300 Beach Road, #17-04/07 The Concourse, Singapore 199555
Tel: (65) 6250 7388 Ext.255 | Fax: (65) 6296 2706

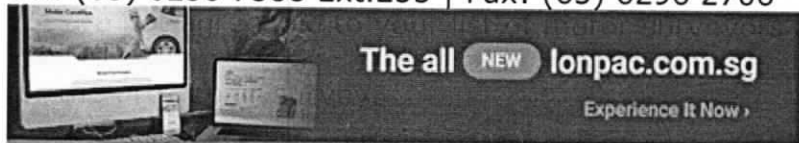

Lonpac External - General data is for internal / external use.

From: Chio Ziting [mailto:ziting@n51.com.sg]
Sent: Wednesday, 25 September, 2019 3:56 PM
To: GERALD POH WEE BIN
Subject: Re: SLS5510U & GZ2729Z - NOTICE TO INSURER TO CONDUCT PRE-REPAIR INSPECTION WITHIN 2 WORKING DAYS [External General]

Dear Sir / Madam,

We refer to your list of motor surveyors proposed.

We do not agree to your list of motor surveyors.

Please see attached.

Thank you.

Regards,
Zi Ting
N-51 Automotive Pte Ltd
Office: 6842 0051
Fax: 6741 0510
www.n51.com.sg

On Wed, Sep 25, 2019 at 3:45 PM GERALD POH WEE BIN <geraldpoh@lonpac.com> wrote:

Lonpac External - General

WITHOUT PREJUDICE

Our Ref : 19/19/19/VC05/022421

Dear Zi Ting,

Our insured has yet to lodge the report.

Enclosed list of motor surveyors for your necessary action.

1	Sharan Bin Sharif
2	Jackson Quek
3	Paul Thanapal
4	Aw Po Huat (Andrew)
5	Nicholas Tey
6	Mohd Taufik
7	Kenneth
8	Marcus Chua
9	Mohd Rasul

Please let us hear from you within the next 2 working days.

Best Regards

Gerald Poh

Senior Claims Executive | Lonpac Insurance Bhd

300 Beach Road, #17-04/07 The Concourse, Singapore 199555

Tel: (65) 6250 7388 Ext.255 | Fax: (65) 6296 2706



Lonpac External - General data is for internal / external use.

From: Chio Ziting [mailto:ziting@n51.com.sg]

Sent: Wednesday, 25 September, 2019 3:19 PM

To: MT_Claim_SG

Subject: SLS5510U & GZ2729Z - NOTICE TO INSURER TO CONDUCT PRE-REPAIR INSPECTION WITHIN 2 WORKING DAYS

Dear Sir/Madam,

As per above subject,

Please refer attachment and:-

Kindly propose / provide your 10 surveyors

Thank you.

Regards,

Zi Ting

N-51 Automotive Pte Ltd

Office: 6842 0051

Fax: 6741 0510

www.n51.com.sg

TwinCar AUTOMOTIVE PTE LTD

Kaki Bukit Autohub
2 Kaki Bukit Ave 2, #01-17
Singapore 417921
Tel No. : +65 6744 0510 / 6842 0051 Fax No. : +65 6741 0510
Company Reg. No. : 200714616M
GST Registration No. : 200714616M

Our Ref: SLS 5510 U
Your ref: GZ 2729 Z

25 September 2019

LONPAC INSURANCE BHD
100 BEACH ROAD
#19-00 SHAW TOWER
SINGAPORE 189702
Attn: Motor Claims Department

BY EMAIL: geraldph@lonpac.com

Dear Sir/Madam,

NAME OF CLAIMANT : WANG RONGDA
VEHICLE NUMBER : SLS 5510 U
YOUR INSURED VEHICLE NUMBER : GZ 2729 Z
ACCIDENT ON 24 Sep 2019 ALONG ALJUNIED RD TWDS GUILLEMARD RD
AT ABOUT 19:00 HOURS

We refer to your email / fax dated **25 Sep 2019** wherein there is no agreement to the appointment to the appointment of Single Joint Expert for this matter.

Please be informed that the said vehicle can be inspected at:

TWINCAR AUTOMOTIVE PTE LTD
Kaki Bukit Autohub
2 Kaki Bukit Avenue 2
#01-17
Singapore 417921
6842 0051 / 6744 0510 (ZiTing)

Contact Person:

If you fail to conduct the pre-repair inspection within the next 2 working days excluding any intervening Saturday, Sunday or Public Holiday, the said workshop will commence repairs thereafter without further reference to you.

Yours faithfully,



Twincar Automotive Pte Ltd

FOR SURVEYOR:

Please initial here after completion of pre-repair inspection. Thank you!
Appointed surveyor :

(Name & Signature) :

Date & Time of Inspection:

MSME19127118 / SME Motor Pte Ltd - Kaki Bukit
ENTRY DATE & TIME: 25/09/2019 16:04
SUBMITTED BY: Chia Pei Ying

SINGAPORE ACCIDENT STATEMENT

IMPORTANT NOTICE

1. Please report correctly the details of the accident to speed up the claims process.
2. This Form must be completed by the Policyholder and/or the Authorised Driver.
3. Information provided must be as truthful and accurate as possible. Any wilful misrepresentation or withholding of material facts may allow insurance companies to repudiate policy liability.
4. The issue and acceptance of this Form by insurance companies is not an admission of policy liability on the part of the insurance companies.
5. Any false reporting may be referred to the Police for investigation.
6. This report will be forwarded by the insurers of the GIA Records Management Centre established by the General Insurance Association of Singapore (GIA) for archiving and that copies of this report will, for a fee, be made available upon application by interested parties.
7. By the lodgement of this report to the insurers, you hereby consent to the archiving of this report at the centre and to copies of the report being made available aforesaid.

ACCIDENT STATEMENT

Date Of Report	25/09/2019 16:04
Date Of Accident	24/09/2019 19:00
Exact Location Of Accident	ALONG ALJUNIED RD TWDS GUILLEMARD RD
Country/State of Loss	SINGAPORE

DETAILS OF OWN VEHICLE

Vehicle Registration Number	SLS5510U
Insured/Policyholder	
Name Of Registered Owner	WANG RONGDA
NRIC No	S8629979H
Email Address	NOEMAIL
Mobile Phone No	(LOCAL) +65-85228855
Alternative Phone No	OFFICE-85228855

Vehicle Particulars

Manufacturer	LEXUS
Model	IS250
Exact Purpose for which vehicle was being used at time of accident	
Are you claiming under your own insurance policy for repair to your vehicle?	NO
If No, Please state action to be taken	THIRD PARTY
Vehicle Category	PRIVATE CAR

Insurance Company

Name of Insurance Company	AXA INSURANCE PTE LTD
Type Of Coverage	COMPREHENSIVE
Fleet Policy	NO
Policy Number	GA475938
Cover Note Number	

Driver

Name of Driver	WANG RONGDA
NRIC No	S8629979H
Date Of Birth	19/10/1986
Occupation	OUTDOOR
Date Of Driving Pass	22/06/2015
Driving Experience	4 YEARS AND 3 MONTHS
Gender	MALE
Mobile Number	(LOCAL) +65-85228855
Fax Number	
Contact Number	OFFICE-85228855
Email Address	NOEMAIL

Address	BLK 108 JALAN BUKIT MERAH #03-1780
Postcode	160108
Was driver an employee of the Insured's Company	NO
If No, Relationship of the Driver with the Insured	OWNER
Vehicle Registration Number of Driver's Own Vehicle	-
	-
	-
Insurance Company of Driver's Own Vehicle	-
	-
	-

General Information of the Accident

Type Of Accident	COLLISION - CHANGE/CROSS LANE
Weather Conditions	CLEAR
Road Surface	DRY

Other Information

Was any foreign vehicle involved in this accident?	NO
Number of vehicles (including own vehicle) involved in the accident	2
Was any body injured in the Accident?	NO
Was any injured conveyed to hospital by ambulance?	NO
Was any other material or property damaged?	YES
I have been approached by unknown person(s) soliciting/offering accident claims assistance.	NO
Number of Passengers (Including Driver)	1

Details of Police Action

Was the accident reported to the police?	NO
If Yes, Please state which Police Station	
Was notice of intended Prosecution given?	NO
If Yes, against whom?	

Circumstances of Accident

ON THE ABOVE SAID DATE AND TIME, I WAS DRIVING MY VEHICLE (SLS5510U) TRAVELLING ALONG ALJUNIED ROAD TOWARDS GUILLEMARD ROAD. I WAS DRIVING STRAIGHT ON LANE 3. SUDDENLY, VEHICLE B (GZ2729Z) WHICH IS FROM LANE 2 FILTER OUT TO MY LANE AND COLLIDED ONTO MY VEHICLE RIGHT PORTION. NOBODY IS INJURED.

Attachment(s)

Are accident photos available for attachment?	YES
Was there any video captured by Car Camera?	NO
Was there any audio recorded?	NO

DETAILS OF OTHER VEHICLE PROPERTY 1

Vehicle Registration Number	GZ2729Z
Vehicle Make/Model/Colour	
Details Of Properties	VEHICLE B
Vehicle Category	COMMERCIAL VEHICLE
Name of Driver	
NRIC/Passport Number	
Contact Number	
Address	
Postcode	
Insurance Company Name	
Nature Of Damage	
No. Of Passenger (Including Driver)	

Sketch Plan Pg. 1

SKETCH PLAN**IMPORTANT NOTICE**

1. Please report correctly the details of the accident to speed up the claims process.
2. This Form must be completed by the Policyholder and/or the Authorised Driver.
3. Information provided must be as truthful and accurate as possible. Any wilful misrepresentation or withholding of material facts may allow insurance companies to repudiate policy liability.
4. The issue and acceptance of this Form by insurance companies is not an admission of policy liability on the part of the insurance companies.
5. Any false reporting may be referred to the Police for investigation.
6. The report will be forwarded by the Insurers of the GIA Records Management Centre established by the General Insurance Association of Singapore (GIA) for archiving and that copies of this report will for a fee be made available upon application by Interested parties.
7. By the lodgment of this report to the insurers, you hereby consent to the archiving of this report at the centre and to copies of the report being made available aforesaid.
8. **Consent under the Personal Data Protection Act (PDPA)**

I understand, acknowledge, agree and consent that:

- (a) My insurer, my workshop and the General Insurance Association of Singapore ("GIA") may/are permitted to collect, use, disclose and/or process my personal data/personal information set out in this [form] and any other personal information provided by me or possessed by my insurer (collectively the "Personal Information") and disclose and transfer such Personal Information to all insurer(s) who have insured vehicle(s) involved in this accident (all insurer(s) who have insured vehicle(s) involved in this accident shall be collectively referred to as the "Insurers"), the Insurers' lawyers/law firms, the Monetary Authority of Singapore and any relevant government agency/authority (such as the police), for the purpose(s) of:
 - (i) processing, handling and/or dealing with my claims including the settlement of the claims and any necessary investigations relating to the claims;
 - (ii) investigating the accident and/or my claims;
 - (iii) carrying out and/or dealing with my instructions or responding to any enquiries by me;
 - (iv) administering my claims (including the mailing of correspondence, statements, invoices, reports or notices to me, which could involve disclosure of certain personal data about me to bring about delivery of the same as well as on the external cover of envelopes/mail packages); and/or
 - (v) complying with applicable law in administering, processing, handling and/or dealing with my claims. (collectively the "Purposes")
- (b) all insurer(s) who have insured vehicle(s) involved in this accident and the Insurers' lawyers/law firms, may/are permitted to collect, use, disclose and/or process my Personal Information for one or more of the above Purposes; and
- (c) my Personal Information may/can be disclosed by any of the Insurers and/or GIA to their third party service providers or agents (including their lawyers/law firms), which may be sited outside of Singapore, for one or more of the above Purposes.
- (d) my Personal Information will also be collected and used to compile claims history for the purpose of fraud detection, investigation and management in present and all future claims.
- (e) the Information so collected under (d) above may be shared / disclosed:
 - (i) to all insurers and/or any other third parties that assist in evaluating, investigating, controlling or managing fraud, regulators, law enforcement and government agencies as reasonably required for the purposes stated, or
 - (ii) for complying with requirements under any regulations, laws or court orders.

Policyholder's Signature
Date & Time:

Driver's Signature
(If driver is not the policyholder)
Date & Time:

Reporting Centre Personnel's Signature
Name:
NRIC/FIN No.:

Sketch Plan #2 Pg. 1

SKETCH PLAN

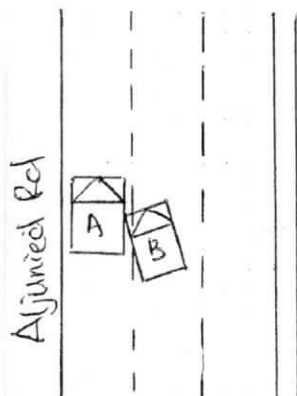

Vehicle A: SLS5510U

Vehicle B: GZ2729Z

DESCRIBE CIRCUMSTANCES OF THE ACCIDENT

On the above said date & time, I was driving my vehicle (SLS5510U) traveling along Ajunied Rd towards Guillemard Road. I was driving straight on lane 3 suddenly vehicle B (GZ2729Z) which from lane 2 filter out to my lane and collided onto my vehicle right portion. No body was injured.

DECLARATION

I/We declare the foregoing particulars are true in every respect.

Policyholder's Signature
Date & Time:

Driver's Signature
(If driver is not the policyholder)
Date & Time:

Reporting Centre Personnel's Signature
Name:
NRIC/FIN No.:

> Back to OneMotoring

Enquire PARF/COE Rebate for Registered Vehicle

Vehicle Owner Particulars

Owner ID Type: Singapore NRIC
Owner ID: 979H

Vehicle Details

Vehicle No.: SLS5510U
Vehicle to be Exported: No
Intended Deregistration Date: 26 Sep 2019
Vehicle Make: TOYOTA
Vehicle Model: LEXUS IS250 AUTO STD
Primary Colour: Black
Manufacturing Year: 2007
Engine No.: 4GR0339261
Chassis No.: JTHBK262202049338
Maximum Power Output: 153.0 kW (205 bhp)
Open Market Value: \$36,637.00
Original Registration Date: 23 Jun 2007
First Registration Date: 23 Jun 2007
Transfer Count: 5
Actual ARF Paid: \$40,301.00

Intended PARF Rebate Details

PARF Eligibility: Forfeited
PARF Eligibility Expiry Date: -
PARF Rebate Amount: \$0.00

Intended COE Rebate Details

COE Expiry Date: 22 Jun 2022
COE Category: E - Open Category
COE Period(Years): 5
PQP Paid: \$27,044.00
COE Rebate Amount: \$14,826.00
Total Rebate Amount: \$14,826.00

Message

Please note that the 5-year COE for this vehicle cannot be further renewed. The vehicle must be de-registered upon COE expiry or when the vehicle reaches its statutory lifespan (if applicable), whichever is earlier.

The information contained herein is correct as at 26 Sep 2019

Remaining: 2 years 8 months 29 days (32.9)

Depri: \$10000/yearly \$833.33/monthly

OK

$$32.9 \times \$833.33 = \$27416.55$$



Loaded with delectably Sweet deals!

THE CARS@EXPC



Advanced
Search

[Home](#) » [Used Cars](#) » [360 VR Cars](#) » [Lexus IS250 \(COE till 04/2022\)](#)

Lexus IS250 (COE till 04/2022)

[Overview](#)
[Financial](#)
[Insurance](#)
[Accessories](#)
[Similar](#)
[Research](#)
[Photos](#)
[Map](#)

360° VR Cars

Price	\$26,000		
Depreciation ⓘ	\$10,020 /yr	Reg Date	18-Jan-2008 (2yrs 7mths 4days COE left)
Mileage	N.A.	Manufactured ⓘ	2007
Road Tax ⓘ	\$1,980 /yr	Transmission	Auto
Dereg Value ⓘ	\$13,494 as of today (change)	OMV ⓘ	\$36,637
COE ⓘ	\$26,004	ARF ⓘ	\$40,301
Engine Cap	2,500 cc	Power	153.0 kW (205 bhp)
Curb Weight ⓘ	1,625 kg	No. of Owners ⓘ	3
Type of Vehicle	Luxury Sedan		

Features

Features 2.5L V6 Engine Producing 205 Bhp. 6 Speed Gearbox With Paddle Shift, Traction Control, Airbags, Keyless Entry, Keyless Start/Stop. View specs of the Lexus IS250 (2006-2013)

Accessories

Factory Fitted Audio System, Electrical Retractable Side Mirrors, Upholstery Electric Leather Seats, Multi Function Steering, Reverse Sensors.

Description

Exhaust Pipe Certified By LTA, Free Warranty Check, Loan And Insurance And Trade In Available, 19" Sports Rims, Comes With Nice Car Plate, Call To View Now.

Category

COE Car

Status

Available

Resources



Car Valuation - Free

Find out the market value of your existing car for free. Get started



Vehicle Evaluation

Is? Request to have this car evaluated professionally. Find out more



Location Map

[Shortlist](#)
[Compare](#)
[Add note](#)
[Report Error](#)
[More Actions](#)

Seller Information

Company

360 VR Cars



» dealer's pricelist

» 122 vehs sold | 134 vehs available

Address

24 Sin Ming Lane #01-105

Search cars nearby this location

Location

Midview City

Office No

69310005

Contact Person(s)

Mervin
James Tan

8180703
9070000

**LKK Auto Consultants Pte Ltd**

51 Ubi Ave 1 #01-25 Paya Ubi Industrial Park, Singapore 408933

TEL: 6256 3561 FAX: 6256 4315

Reg. No: 199607198R GST Reg. No. 19-9607198-R

Page No.:1 of 1

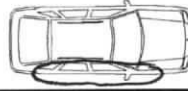
PRE-REPAIR INSPECTION REPORT				
LONPAC INSURANCE BHD		Ref: CS3/LPC19016926/Ftd3e2		
300 BEACH ROAD #17-04/07 THE CONCOURSE		Date: 10-10-2019		
SINGAPORE 199555		Code: LPC2		
1. Policy Particulars :- (THIRD PARTY CLAIM)				
Insured Veh.	GZ 2729Z	Veh. Inspected	SLS 5510U	
Policy No.		Coverage (\$)	0.00	
Claim No.	19/19/19/VC05/022421	Excess (\$)	0.00	
Assign From	GERALD POH	Assign Date	25/09/2019	
2. Vehicle Particulars & Condition				
Make & Model	TOYOTA LEXUS IS250	c.c	2500	
Engine No.	HIDDEN	Year of Reg.	2007	
Chassis No.	JTHBK262202049338	Colour	BLUE	
Odometer	194379 KM	Steering	IN ORDER	
Brakes	IN ORDER	Modification	SPORTS RIM	
General	GOOD			
3. Conditions of Tyres				
	Size	Make	Balance	
R/H Front Tyre	235/35 R19	PIRELLI	5 mm	
L/H Front Tyre	235/35 R19	PIRELLI	5 mm	
R/H Rear Tyre	265/35 R19	PIRELLI	6 mm	
L/H Rear Tyre	265/35 R19	PIRELLI	6 mm	
4. Description of Damages				
THE VEHICLE SUSTAINED DAMAGES AT THE O/S BODY.				
5. General Information				
Accident Date	24/09/2019	Inspect Date / Time	26/09/2019 (10:55 AM)	
Survey held at	TWINCAR AUTOMOTIVE PTE LTD 2 KAKI BUKIT AVE 2 #01-17 KAKI BUKIT AUTOHUB SINGAPORE 417921			
5a. Remarks				
A) THE INSPECTION WAS CONDUCTED ON A "WITHOUT PREJUDICE" BASIS. B) THE REPAIR ESTIMATE WAS NOT PRESENTED AT THE TIME OF INSPECTION. THE REPAIRER WAS TOLD TO PREPARE THE ESTIMATE. C) ENCLOSED PLEASE FIND DAMAGED VEHICLE PHOTOGRAPHS.				

Report Ref No. CS3/LPC19016926/Ftd3e2

Inspected By

PARASURAM S/O SHANMUGAM

Asst. Automotive Assessor



K.K.LAU CPT(RET)

BEng(Hons), B.Bus, MBA, PEng, PE, MInstAEA, MASME, MIRTE

REGD Auto Consultant-SAE, Licensed Appraiser

DISCLAIMER OF LIABILITY TO THIRD PARTIES:- This Report is made solely for the use and benefit of the Client named on the front page of this Report.

No liability of responsibility whatsoever, in contract or tort, is accepted to any third party who may rely on the Report wholly or in part. Any third party acting or replying on this Report, in whole or in part, does so at his or her own risk.