

SINGAPORE ACCIDENT STATEMENT

IMPORTANT NOTICE

1. Please report correctly the details of the accident to speed up the claims process.
2. This Form must be completed by the Policyholder and/or the Authorised Driver.
3. Information provided must be as truthful and accurate as possible. Any wilful misrepresentation or withholding of material facts may allow insurance companies to repudiate policy liability.
4. The issue and acceptance of this Form by insurance companies is not an admission of policy liability on the part of the insurance companies.
5. Any false reporting may be referred to the Police for investigation.
6. This report will be forwarded by the insurers of the GIA Records Management Centre established by the General Insurance Association of Singapore (GIA) for archiving and that copies of this report will, for a fee, be made available upon application by interested parties.
7. By the lodgement of this report to the insurers, you hereby consent to the archiving of this report at the centre and to copies of the report being made available aforesaid.

ACCIDENT STATEMENT	
Date Of Report	23/09/2019 15:30
Date Of Accident	21/09/2019 12:50
Exact Location Of Accident	BLK 9 HAIG ROAD OPEN CARPARK
Country/State of Loss	SINGAPORE

DETAILS OF OWN VEHICLE	
Vehicle Registration Number	SJY1055K
Insured/Policyholder	
Name Of Registered Owner	TAN WEI TECK
NRIC No	S7442516Z
Email Address	NOEMAIL
Mobile Phone No	(LOCAL) +65-97665501
Alternative Phone No	Others-97665501

Vehicle Particulars	
Manufacturer	VOLVO
Model	S60-1.5 T2 (A)
Exact Purpose for which vehicle was being used at time of accident	SOCIAL
Are you claiming under your own insurance policy for repair to your vehicle?	NO
If No, Please state action to be taken	REPORTING ONLY
Vehicle Category	PRIVATE CAR

Insurance Company	
Name of Insurance Company	AIG ASIA PACIFIC INSURANCE PTE. LTD.
Type Of Coverage	COMPREHENSIVE
Fleet Policy	NO
Policy Number	1800075114
Cover Note Number	

Driver	
Name of Driver	TAN WEI TECK
NRIC No	S7442516Z
Date Of Birth	19/12/1974
Occupation	INDOOR
Date Of Driving Pass	16/05/2008
Driving Experience	11 YEARS AND 4 MONTHS

Gender	MALE
Mobile Number	(LOCAL) +65-97665501
Fax Number	
Contact Number	OTHERS-97665501
EMail Address	NOEMAIL
Address	100 HAIG ROAD #15-03
Postcode	438797
Was driver an employee of the Insured's Company	NO
If No, Relationship of the Driver with the Insured	OWNER
Vehicle Registration Number of Driver's Own Vehicle	-
	-
	-
Insurance Company of Driver's Own Vehicle	-
	-
	-

General Information of the Accident

Type Of Accident	COLLISION - HEAD TO REAR
Weather Conditions	CLEAR
Road Surface	DRY

Other Information

Was any foreign vehicle involved in this accident?	NO
Number of vehicles (including own vehicle) involved in the accident	2
Was any body injured in the Accident?	NO
Was any injured conveyed to hospital by ambulance?	NO
Was any other material or property damaged?	YES
I have been approached by unknown person(s) soliciting/offering accident claims assistance.	NO
Number of Passengers (Including Driver)	1

Details of Police Action

Was the accident reported to the police?	NO
If Yes, Please state which Police Station	
Was notice of intended Prosecution given?	NO
If Yes, against whom?	

Circumstances of Accident

REFER TO ATTACHMENT.

Attachment(s)

Are accident photos available for attachment?	YES
Was there any video captured by Car Camera?	NO
Was there any audio recorded?	NO

DETAILS OF OTHER VEHICLE PROPERTY 1

Vehicle Registration Number	SHB1382K
Vehicle Make/Model/Colour	SMRT TAXI
Details Of Properties	
Vehicle Category	TAXI
Name of Driver	NG CHUN BENG
NRIC/Passport Number	S7631394F

Contact Number	97768879
Address	
Postcode	
Insurance Company Name	
Nature Of Damage	
No. Of Passenger (Including Driver)	

Accident Sketch Plan

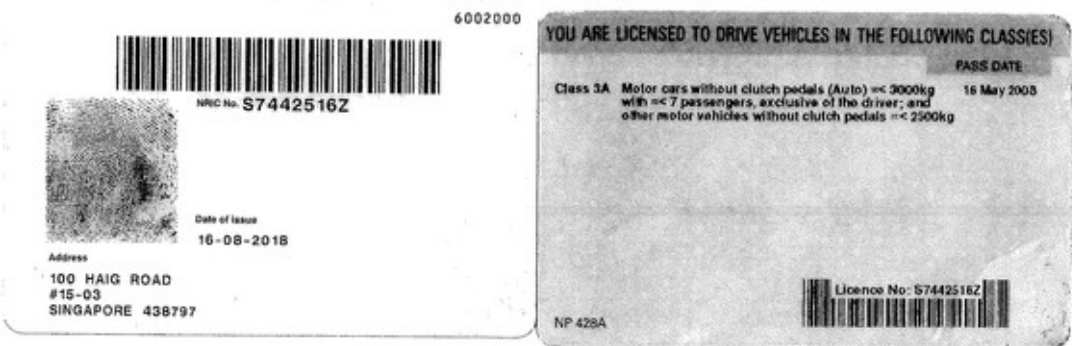

Accident Sketch Plan

SINGAPORE ACCIDENT STATEMENT

IMPORTANT NOTICE

1. Complete and submit this Form to Allied World's Authorised Reporting Centre ("ARC") for filing.
2. Please report correctly the details of the accident to speed up the claims process.
3. This Form must be completed by the Policyholder and/or the Authorised Driver.
4. Information provided must be as truthful and accurate as possible. Any wilful misrepresentation or withholding of material facts may allow insurance companies to repudiate policy liability.
5. The issue and acceptance of this Form by insurance companies is not an admission of policy liability on the part of the insurance companies.
6. Any false reporting may be referred to the Traffic Police Department for investigation.

ACCIDENT STATEMENT

Date and Time of Accident	Date: 21/09/2019 Time: 1250hrs.
Exact Location of Accident	BK 9 Haig Road Open Carpark.

DETAILS OF OWN VEHICLE

Vehicle Registration Number	SJY1055K.
-----------------------------	-----------

INSURED / POLICYHOLDER (OWN VEHICLE)

Name of Registered Owner (See Insurance Cert.)	Tan Wei Teck
Personal Identification - NRIC (Singaporean/PR)	S74425162.
- FIN/Passport Number	
- Not Applicable	

VEHICLE PARTICULARS (OWN VEHICLE)

Vehicle Make / Model	Manufacturer Volvo. Model S60 T2.
Type of Vehicle*	<input checked="" type="radio"/> Saloon <input type="radio"/> MPV <input type="radio"/> CRV <input type="radio"/> Van <input type="radio"/> Lorry <input type="radio"/> Bus <input type="radio"/> M/cycle <input type="radio"/> Others.
Exact Purpose for which vehicle was being used at time of accident	School.
Are you claiming under your own insurance policy for repair to your vehicle?	<input type="radio"/> Yes <input checked="" type="radio"/> No (If No, Pls select: <input type="radio"/> Third Party <input checked="" type="radio"/> Reporting)
Vehicle Category*	<input checked="" type="radio"/> Private <input type="radio"/> Commercial <input type="radio"/> Motorcycle

INSURANCE COMPANY (OWN VEHICLE)

Name of Insurance Company *	AIG.
Type of Policy	<input checked="" type="radio"/> Comprehensive <input type="radio"/> Third Party Fire & Theft <input type="radio"/> TP Only
Fleet Policy	<input type="radio"/> Yes <input checked="" type="radio"/> No
Policy Number	1800075114
Motor CI	

DRIVER

	<input type="radio"/> Same as Insured above	
Name of Driver	Tan Wei Teck	
Personal Identification - NRIC (Singaporean/PR)	S74425162.	
- FIN/Passport Number		
Date of Birth	11 dd/ 12 mm/ 1974 yy	
Driving Date Pass	16 dd/ 05 mm/ 2008 yy	
Year of Driving Experience	Year(s)	Month(s)
Occupation	<input checked="" type="radio"/> Indoor <input type="radio"/> Outdoor	
Gender	<input checked="" type="radio"/> Male <input type="radio"/> Female	
Contact Number / Mobile Phone / Fax No.	9766 5501	

Address of Driver	100 Haig Road	
	#15-03	Postcode (438797)
Email Address		
Was driver an employee of the Insured's Company?	<input type="radio"/> Yes <input checked="" type="radio"/> No	
If No, Relationship of the Driver with the Insured	Owner	
Vehicle Registration Number of Driver's Own	<input type="radio"/> Yes <input checked="" type="radio"/> No	
Vehicle Registration Number of Driver's Own Vehicle (if applicable)		
Insurance Company of Driver's Own Vehicle (if applicable)		
GENERAL INFORMATION OF THE ACCIDENT		
Type of Collision (Eg. Chain collision, Head-On collision, Side Swipe, Front to Rear)	Head to Rear.	
Weather Conditions	<input checked="" type="radio"/> Clear <input type="radio"/> Raining <input type="radio"/> Others, _____	
Road Surface	<input checked="" type="radio"/> Dry <input type="radio"/> Wet <input type="radio"/> Others, _____	
OTHER INFORMATION		
Was any foreign vehicle involved in this accident?	<input type="radio"/> Yes <input checked="" type="radio"/> No	
Was any body injured in the accident?	<input type="radio"/> Yes <input checked="" type="radio"/> No	
Was any other vehicle or property damaged?	<input checked="" type="radio"/> Yes <input type="radio"/> No	
Was there any video captured by Car Camera?	<input type="radio"/> Yes <input type="radio"/> No	
Number of Passengers (Including Driver)	01	
DETAILS OF POLICE ACTION		
Was the Accident reported to the Police?	<input type="radio"/> Yes <input checked="" type="radio"/> No (If Yes, please state which Police Station.)	
Police Station Name		
Police Station Address		
Police Station Contact	Tel No.	Fax No.
Was notice of intended Prosecution given?	<input type="radio"/> Yes <input checked="" type="radio"/> No (If Yes, against whom?)	
DETAILS OF OTHER VEHICLE / PROPERTY 1		
Vehicle Registration Number	8HB 1382 K	
Vehicle Make/ Model/ Colour	SMRT TAXI	
Details of Properties		
Name of Driver	Ng Chun Beng	
Personal Identification - NRIC (Singaporean/PR)	S7631394F	
- FIN/Passport Number		
Contact Number	9776 8879	
Address		
Name of Insurance Company		
Nature of Damage		
No. of Passenger (Including Driver)		
(Note - Please use page 6 if you need to add more vehicles)		

Describe Circumstance of the Accident

I was circling the car park (Haig Rd, B1K 9 area) slowly for parking lot. Driving slowly as I was looking for lots in a car park that is full. Reached a stop line and make a slow turn and then stopped and reverse a little. My car was moving slowly and the reverse was less than maybe 1/2 metre. Then the taxi knocked into ~~me~~ the rear of my car. The impact was loud. The taxi seems to be driving fast and did not stop at the stop line before making turn and fail to ~~make~~ keep a safety distance. We stopped our cars and exchanged details and took photo. Taxi driver was in a rush to pick up customer and later lamented the customer cancelled the booking.

IMPORTANT NOTE

Under General Condition – Conduct of Claim of the Motor Policy, you have to decide within 21 days of occurrence or discovery of damage whether or not to claim under the policy. Please check your policy for more information.

Declaration

I/We declare the foregoing particulars are true in every respect.

Letan 23/4/19 10:27am

Policyholder's Signature / Date & Time

Driver's Signature (if driver is not the policyholder) / Date & Time

Witnessed by Reporting Centre Personnel

SKETCH PLAN

IMPORTANT NOTICE

1. Please report correctly the details of the accident to speed up the claims process.
2. This Form must be completed by the Policyholder and/or the Authorised Driver.
3. Information provided must be as truthful and accurate as possible. Any willful misrepresentation or withholding of material facts may allow insurance companies to repudiate policy liability.
4. The issue and acceptance of this Form by insurance companies is not an admission of policy liability on the part of the insurance companies.
5. **Any false reporting may be referred to the Traffic Police Department for investigation.**
6. This report will be forwarded by the insurers to the GIA Records Management Centre established by the General Insurance Association of Singapore (GIA) for archiving and that copies of this report will for a fee be made available upon application by interested parties.
7. By the lodgement of this report to the insurers, you hereby consent to the archiving of this report at the centre and to copies of the report being made available aforesaid.

8. Consent under the Personal Data Protection Act (PDPA)

I understand, acknowledge, agree and consent that:

(a) My insurer, my workshop and the General Insurance Association of Singapore ("GIA") may/are permitted to collect, use, disclose and/or process my personal data/personal information set out in this [form] and any other personal information provided by me or possessed by my insurer (collectively the "Personal Information") and disclose and transfer such Personal Information to all insurer(s) who have insured vehicle(s) involved in this accident (all insurer(s) who have insured vehicle(s) involved in this accident shall be collectively referred to as the "Insurers"), the Insurers' law firms/law firms, the Monetary Authority of Singapore and any relevant government agency/authority (such as the police), for the purpose(s) of:

(i) processing, handling and/or dealing with my claims including the settlement of the claims and any necessary investigations relating to the claims;

(ii) investigating the accident and/or my claims;

(iii) carrying out and/or dealing with my instructions or responding to any enquiries by me;

(iv) administering my claims (including the mailing of correspondence, statements, invoices, reports or notices to me, which could involve disclosure of certain personal data about me to bring about delivery of the same as well as on the external cover of envelopes/mail packages); and/or

(v) complying with applicable law in administering, processing, handling and/or dealing with my claims.

(collectively the "Purposes")

(b) all insurer(s) who have insured vehicle(s) involved in this accident and the Insurers' law firms/law firms, may/are permitted to collect, use, disclose and/or process my Personal Information for one or more of the above Purposes; and

(c) my Personal Information may/can be disclosed by any of the Insurers and/or GIA to their third party service providers or agents (including their law firms/law firms), which may be sited outside of Singapore, for one or more of the above Purposes.

Policyholder's Signature / Date & Time

Driver's Signature (if driver is not the policyholder) / Date & Time

Witnessed by Reporting Centre Personnel

Sketch Plan

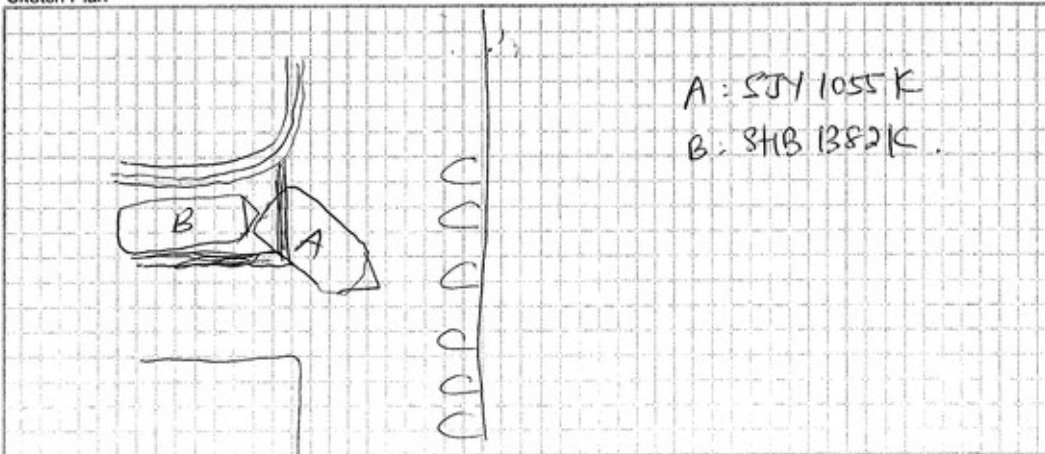



CERTIFICATE OF INSURANCE

WEARNES AUTO PROTECTOR (VOLVO) PRIVATE VEHICLE

Name of Policyholder : TAN WEI TECK
Period of Insurance : 26 Jun 2018 To 25 Jun 2020
Engine No. : B4154T52515925
Chassis No. : YV1FS28L0J2467358

Vehicle No. : SJY1055K
Policy No. : 1800075114
Endorsement No. :
Issued Date : 29 Jun 2018

ABOUT THE COVER

Make/Model : VOLVO S60 T2
Engine Capacity/Tonnage : 1,498.00 CC
Driver Restriction : NA
Sum Insured : Market Value
Off Peak Car : No
First Year of Registration : 2018
Insuring with COE/PARF : Yes

Person or Classes of Persons Entitled to Drive*

a) The Policyholder
b) Any other person who is driving on the Policyholder's order or with his/her permission.
This Policy will indemnify the Policyholder or any authorised driver only if he/she meets the specified age condition.

You have to pay an additional sum of \$3,000 as "Young and/or Inexperienced Driver Excess" ("YIDR") if You are or Your Authorised Driver (named or unnamed) is under the age of 23 and/or has less than 2 years' driving experience.

Age Condition : All Age Condition

Limitation as to use*

Use only for social, domestic and pleasure purposes and for the Policyholder's business.
This Policy does not cover use for hire or reward, driving tuition, driving test, racing, pace-making, reliability trial or speed-testing, the carriage of goods other than samples in connection with any trade or business or use for any purpose in connection with Motor Trade.

Loss of Use 2000cc

* Limitations rendered inoperative by Section 8 of the Motor Vehicles (Third Party Risks and Compensation) Act (Cap. 189) and Section 95 of the Road Transport Act, 1987 (Malaysia), are not to be included under these headings.

EXCESS

Section 1
Fire - \$0 Own Damage - \$800 Theft - \$0 Flood Cover - \$0

Section 2
Property Damage - \$0

Windscreen : \$100

Named Driver and Excess (where applicable)

TAN WEI TECK - \$800 (Own Damage)

APPROVED REPORTING CENTRES/AUTHORISED REPAIRERS (FOR CLAIMS RELATED REPAIRS)

1. Wearn Automotive Pte Ltd Add: 249 Alexandra Road Singapore 159935 64304890 63789350

For other Approved Reporting Centres/AIG Authorised Repairers, please contact our 24-hour accident emergency hotline at +65 6338 6200. Alternatively, you may refer to AIG website www.aig.com.sg or AIG SG Mobile App. Simply search and download "AIG SG" from iTunes or Google Play.

IMPORTANT NOTES

Hire Purchase Company/Employer's Loan: MayBank

We hereby certify that the policy to which this Certificate of Insurance relates is issued in accordance with the provisions of the Motor Vehicles (Third Party Risks and Compensation) Act (Cap. 189), Part IV of the Road Transport Act, 1987 (Malaysia) and Motor Vehicles (Third Party Risks) Rules, 1959 (Malaysia).

0503485747

WEARNES AUTOMOTIVE - FLC (V)

45 LENG KEE ROAD

SINGAPORE 159103

Underwritten by AIG Asia Pacific Insurance Pte. Ltd.

AIG Asia Pacific Insurance Pte. Ltd.
AUTHORISED REPRESENTATIVE

Irene AL Tan

Accident Photo



Accident Photo



Accident Photo



Accident Photo



Accident Photo



Accident Photo



Accident Photo



Accident Photo



Accident Photo



Accident Photo



Accident Photo



Accident Photo

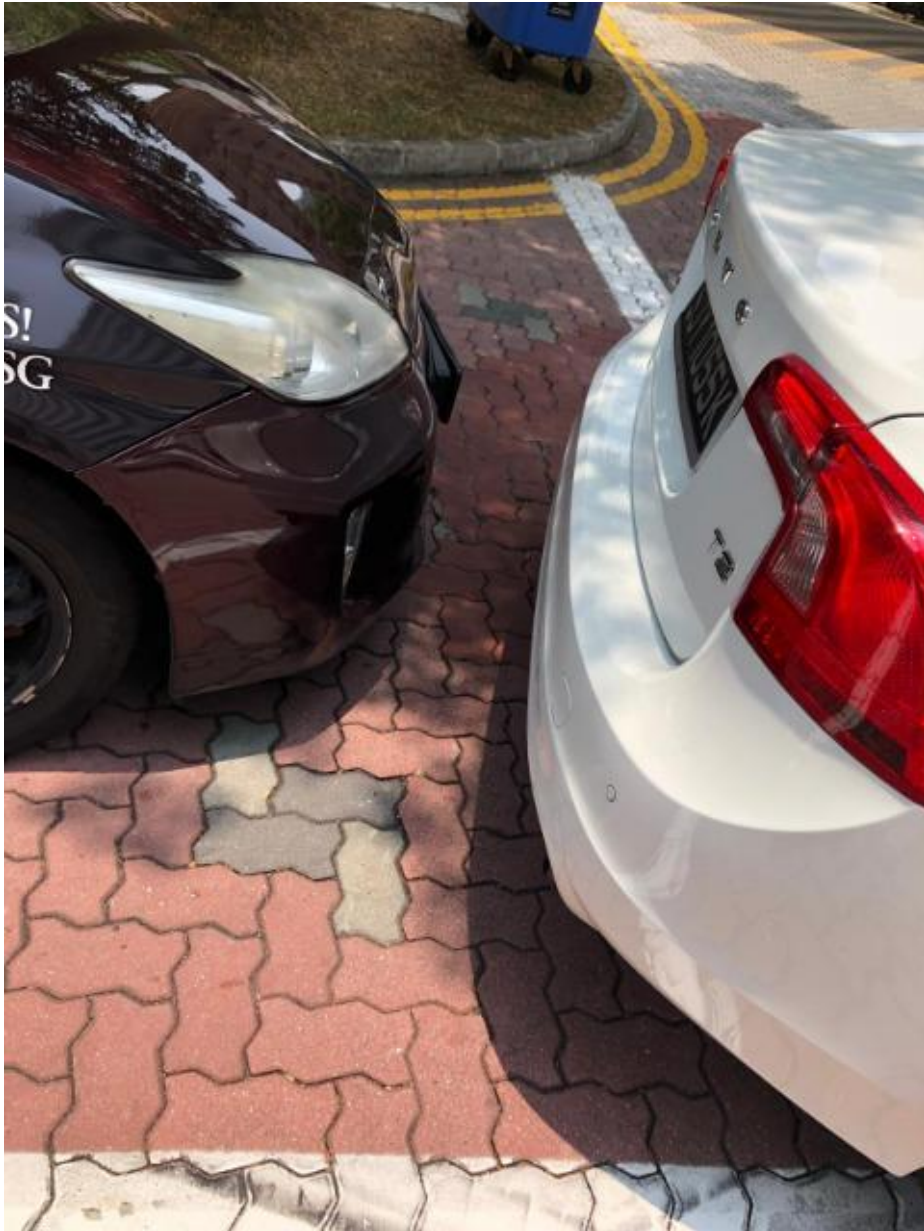

Accident Photo



Accident Photo



Accident Photo



Accident Photo



Accident Photo



Accident Photo

