

ASS. REC. BY:

REF: 08/FCI19016891/Ayd3<sup>2</sup>

Special Instruction:

Survey: Adnan

## ASSIGNMENT (Office)

CWS

From (Person): Joanne Yong

of FCI

Date/Time: 12:22pm 25/9/19

Estimated Cost:

Bill to:

OD / TP RES / OD RES / EVA / INV / MV / CS

To Inspect Vehicle No: QBD 4134 B

Insured: SHC17172

at Workshop m/s: Nows Hock Teek

Tel: 67479241

of 1 Kerkil Jalit Ave 6 #01-43

Policy No:

Claim No: D19006139MFSH

Sum Insured:

Excess:

Make of Veh:  
(Client's Record)

D.O.A. 21/09/2019

CA / REV / REP. / REV 24 HRS (up)

H.O.D. Endorsement:

Date/Time: 12:28pm 25/9/19

Person Contacted: Suky

Vehicle IN/OUT

Date/Time

Action/Instruction Estimate ✓

QBD 4134 B - X

SHC17172 - 08/FCI170214 67 / Albn2

D.O.A. 8/11/2017

26/9/19 Sent E-Mail to Insurance Co (Pending Estimate)

11/11/19 Confirm \$5400/- LIS 7 days. (Red \$15376-40, 74%)

09/12/19 Sent Preli to Insurance

ASS. REC. BY:

REF:

## ASSIGNMENT

From: \_\_\_\_\_ Date: \_\_\_\_\_

Estimated Cost: \_\_\_\_\_

OD / TP / WS / TP RES / OD RES / EVA / INV / MV

To Inspect Vehicle No: \_\_\_\_\_

at Workshop m/s \_\_\_\_\_

of \_\_\_\_\_

Insured: \_\_\_\_\_

Policy No. \_\_\_\_\_

Claims No. \_\_\_\_\_

Sum Insured: \_\_\_\_\_ Excess: \_\_\_\_\_

(Client's Record)

Make of Veh: \_\_\_\_\_

(Policy Condition)

Remark: The veh had commenced its  
repair at the time of inspection.

N/S	O/S

Bal. or Market Value: \_\_\_\_\_

IDAC Accident Rpt: \_\_\_\_\_ Consistent?: Yes or No

GIA / PR Seen: \_\_\_\_\_ Consistent?: Yes or No

Est. Repairs: \_\_\_\_\_ days Res.: Yes or No

Lum Sum: \_\_\_\_\_ % 3 Val.: Yes or No

CA / REV / REP. / 24 HRS

Vehicle: IN / OUT

Date: \_\_\_\_\_ Person Contacted: \_\_\_\_\_

Veh No: G8D4134B Yr Regn: 2014 / Oct.Type: M.Car / M.Cycle / Bus (Van) Lorry / Taxi / Prime Mover /

Truck / Trailer or

Make: Nissan NV350 c.c. 2488Colour: Silver A/C: Insured / Std / NI / NASp. Reading: 75678 T/Radio: Insured / Std / NI / NA

Eng/No: \_\_\_\_\_

C/No: JN1MC2E2620002929Gen. Cond: Good / Fair / Poor / BurntSteering: In order / Jammed / Leaked / Burnt orBrake: In order / Jammed / Leaked / Burnt orModi: Nil / S/Rim / STD A/Rim orTyre Size: F: 185R15R: 185R15

BS / DUN / EXNOVA / GY / FS / LIZA / MIC / OHTSU / PIR / SUMI /

TOYO / YOKO or Ohtsu

Front \_\_\_\_\_ Rear \_\_\_\_\_

R/Bal. 06 mm R/Bal. 06 mmL/Bal. 06 mm L/Bal. 06 mmD.O.A. \_\_\_\_\_ D.O.I. 25/09/19Survey held at NHTDes. of Damages: Frt / Rear O/S / N/S / U/C / Rooftop or

The U/C / Chassis frame / Body Structure affected due to collision.

Date / Time

Action / Instruction

TP 1st Cap.

MV: 35K

PV: 26.5K

Nett: 8.5K

RECEIVED 11 DEC 2019

Date/Time, File Pass to?

☐

Preli. Report

1)

☐

Final Report

Date/Time, File Return to?

2)

9/12/19 Typist

Days Of Repair: 7Resurvey No. of Trip: 1Add Fee: ☐ Site Insp (\$)☐ Interview (\$)☐ Tech. Invs (\$)☐ Weekend (\$)

Survey Fee:

Transportation:

3 + PS. SI

Photos

Others

24/12/19

TOTAL

10 x 15 = 150

150 + 170 = 320

320

50

32

402

Report Format:

Lump Sum / B.B. (\$) \$5400

**MOTOR SURVEY ASSIGNMENT**

Date	24-09-2019	Our Ref No. D19006139MFSH
Accident Date	24-09-2019	Claim Type. Third Party
Insured Vehicle	SHC1717Z	Third Party Vehicle. GBD4134B
Survey Location	1 KAKI BUKIT AVE 6 BLK C #01-43 AUTOBAY@KAKI BUKIT	
Contact Person.	REENA	
Contact No.	67479241/ 0	Fax No. 67417276
Survey Type	WITHOUT PREJUDICE: ACCIDENT NOT REPORTED:	
Appointed Surveyor	LKK AUTO CONSULTANTS PTE LTD	
Contact Person	NA	Fax No. 68416315
Contact Number.	NA	

**FOR DIRECT SETTLEMENT**

Please submit to us the Tax Invoice together with letter of claim for Rental OR Loss of use (based on NIMA Benchmark rates) together with your survey report.

**THIRD PARTY SURVEY REQUEST**

Cc : Workshop	NEW HOCK TECK MOTOR PTE LTD	Attention. NIL
Cc : TP Solicitor	NA	TP Solicitor Fax No. NA
Officer Incharge	JOANNEY	

**IMPORTANT NOTE**

Kindly submit the survey report via CWS within 14 days for survey assignment and 7 days for re-inspection.  
This is a computer generated letter, no signature required.

## **Yvonne Wong (LKK Auto)**

---

**From:** Yvonne Wong (LKK Auto)  
**Sent:** Monday, December 09, 2019 4:30 PM  
**To:** 'admin@nhtmotor.com'  
**Cc:** SUR  
**Subject:** Vehicle no: GBD4134B DOA: 24/09/2019

Hi Sukyi

Confirm L/S \$5400.00 @ 7 repair days.

**Kindly send final invoice and all supporting documents directly to MSFIRST CAPITAL INSURANCE.**

Thank you.

Best Regards,

**Yvonne Wong (Ms)** | Case Handler

**LKK Auto Consultants Pte Ltd**

Phone: 6256-3561 | email: [yvonnewong@lkkauto.com](mailto:yvonnewong@lkkauto.com) | fax: 6256-4315

Blk 51, Paya Ubi Industrial Park, Ubi Avenue 1, #02-25 | S(408933)

## Yvonne Wong (LKK Auto)

---

**From:** Yvonne Wong (LKK Auto)  
**Sent:** Monday, December 09, 2019 3:59 PM  
**To:** 'CWS Motor Claims'  
**Cc:** 'Joanne Yong'; SUR  
**Subject:** RE: SURVEY ASSESSMENT - D19006139MFSH/1 GBD4134B  
**Attachments:** GBD4134B DOA 24092019 REVERT.pdf

Dear Sir/ Madam

Enclosed preliminary revised of vehicle GBD4134B  
Date of survey : 25/09/2019  
Number of days : 7 days

Thank you.

Best Regards,

**Yvonne Wong (Ms)** | Case Handler

**LKK Auto Consultants Pte Ltd**

Phone: 6256-3561 | email: [yvonne.wong@lkkauto.com](mailto:yvonne.wong@lkkauto.com) | fax: 6256-4315

Blk 51, Paya Ubi Industrial Park, Ubi Avenue 1, #02-25 | S(408933)

Best Regards,

**Yvonne Wong (Ms)** | Case Handler

**LKK Auto Consultants Pte Ltd**

Phone: 6256-3561 | email: [yvonne.wong@lkkauto.com](mailto:yvonne.wong@lkkauto.com) | fax: 6256-4315

Blk 51, Paya Ubi Industrial Park, Ubi Avenue 1, #02-25 | S(408933)

---

**From:** Yvonne Wong (LKK Auto)  
**Sent:** Thursday, September 26, 2019 4:02 PM  
**To:** 'CWS Motor Claims' <cwsmotorclaims@msfirstcapital.com.sg>  
**Cc:** 'Joanne Yong' <Joanneyong@msfirstcapital.com.sg>; SUR <sur@lkkauto.com>  
**Subject:** SURVEY ASSESSMENT - D19006139MFSH/1 GBD4134B

Dear Sir,Mdm

Please be informed that we have inspected the vehicle GBD4134B on 25/09/2019.

We are still pending estimate from repairer.

## Yvonne Wong (LKK Auto)

---

**From:** Yvonne Wong (LKK Auto)  
**Sent:** Thursday, September 26, 2019 4:02 PM  
**To:** 'CWS Motor Claims'  
**Cc:** 'Joanne Yong'; SUR  
**Subject:** SURVEY ASSESSMENT - D19006139MFSH/1 GBD4134B

Dear Sir,Mdm

Please be informed that we have inspected the vehicle GBD4134B on 25/09/2019.

We are still pending estimate from repairer.

Thank you.

Best Regards,

**Yvonne Wong (Ms) | Case Handler**

**LKK Auto Consultants Pte Ltd**

Phone: 6256-3561 | email: [yvonne.wong@lkkauto.com](mailto:yvonne.wong@lkkauto.com) | fax: 6256-4315

Blk 51, Paya Ubi Industrial Park, Ubi Avenue 1, #02-25 | S(408933)

---

**From:** Admin-D (LKKAuto)  
**Sent:** Wednesday, September 25, 2019 2:14 PM  
**To:** 'CWS Motor Claims' <[cwsmotorclaims@msfirstcapital.com.sg](mailto:cwsmotorclaims@msfirstcapital.com.sg)>; assignments <[assignments@lkkauto.com](mailto:assignments@lkkauto.com)>  
**Cc:** 'Joanne Yong' <[Joanneyong@msfirstcapital.com.sg](mailto:Joanneyong@msfirstcapital.com.sg)>; SUR <[sur@lkkauto.com](mailto:sur@lkkauto.com)>  
**Subject:** RE: SURVEY ASSESSMENT - D19006139MFSH/1

Dear Sir/Mdm,

Thank you for the assignment.

Best Regards

**G.NIVITHA**

**LKK Auto Consultants Pte Ltd**

Phone: 6841-1972 | email: [assignments@lkkauto.com](mailto:assignments@lkkauto.com) | fax: 6256-4315

Blk 51, Paya Ubi Industrial Park, Ubi Avenue 1, #02-25 | S(408933)

**From:** CWS Motor Claims [mailto:cwsmotorclaims@msfirstcapital.com.sg]

**Sent:** Wednesday, 25 September 2019 12:22 PM

**To:** ASSIGNMENTS@LKKAUTO.COM

**Cc:** CWS Motor Claims <cwsmotorclaims@msfirstcapital.com.sg>; Joanne Yong <Joanneyong@msfirstcapital.com.sg>

**Subject:** PRI: SURVEY ASSESSMENT - D19006139MFSH/1

Dear Sir/Mdm,

We refer to the above reference.

Please find attached the necessary documents for survey.

Kindly submit your report via CWS within the next 14 days.

**Note: All the accident reports are uploaded into CWS for your perusal.**

Best Regards,  
Admin Team  
Claim Workflow System  
Motor Claims Department  
MS First Capital Insurance Limited  
Tel : 6507 3848  
Fax : 6507 3849

**PS: This is a system generated mail. Please do not reply to this mail.**

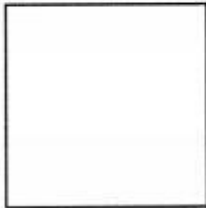

This email has been checked for viruses by AVG antivirus software.  
[www.avg.com](http://www.avg.com)



Auto  
Consultants  
Pte Ltd

51 UBI AVE 1, #01-25 PAYA UBI INDUSTRIAL PARK, SINGAPORE 408933 TEL : (065) 62563561 FAX : (065) 62564315

Your Ref: D19006139MFSH

Date: 09 Dec 2019

Our Ref: CS/FCI1901689/Ayd3

The Motor Claims Department  
MS First Capital Insurance Ltd

Dear Sir/Madam,

**INITIAL INSPECTION REPORT OF VEHICLE NO. GBD4134B .**

Please be informed that we had conducted the inspection of the abovementioned vehicle on 25/09/2019 at the premises of M/s NEW HOCK TECK MOTOR PTE LTD. and have the following to report:-

Workshop Estimate Amount	: S\$ <u>20,776.40</u> .
Revised Estimate Amount	: S\$ <u>5,387.98</u> .
"Check" Items Amount	: S\$ <u>-</u> .
Market Value	: S\$ <u>-</u> .
LTA Reimbursement Value	: S\$ <u>-</u> .
Nett Value	: S\$ <u>-</u> .

**Description of Damage:**

The vehicle sustained damages at the o/s portion.

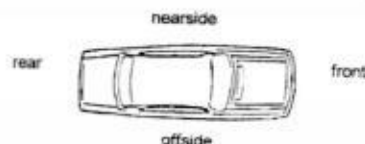

Yours faithfully

ADRIAN LING WAI PING  
*B.Eng. AMSOE, AMIRTE, AMSAE-A, M.MATAI*  
Licensed Appraiser



MSME19126673 - SME Motor Pte Ltd - Kaka Bulet  
 ENTRY DATE & TIME: 24/09/2019 17:50  
 SUBMITTED BY: C-a Per /ing

## SINGAPORE ACCIDENT STATEMENT

### IMPORTANT NOTICE

1. Please report correctly the details of the accident to speed up the claims process.
2. This Form must be completed by the Policyholder and/or the Authorised Driver.
3. Information provided must be as truthful and accurate as possible. Any wilful misrepresentation or withholding of material facts may allow insurance companies to repudiate policy liability.
4. The issue and acceptance of this Form by insurance companies is not an admission of policy liability on the part of the insurance companies.
5. Any false reporting may be referred to the Police for investigation.
6. This report will be forwarded by the insurers of the GIA Records Management Centre established by the General Insurance Association of Singapore (GIA) for archiving and that copies of this report will, for a fee, be made available upon application by interested parties.
7. By the lodgement of this report to the insurers, you hereby consent to the archiving of this report at the centre and to copies of the report being made available aforesaid.

### ACCIDENT STATEMENT

Date Of Report	24/09/2019 17:50
Date Of Accident	24/09/2019 14:05
Exact Location Of Accident	38 JOO CHIAT PLACE
Country/State of Loss	SINGAPORE

### DETAILS OF OWN VEHICLE

Vehicle Registration Number	GBD4134B
<b>Insured/Policyholder</b>	
Name Of Registered Owner	GUAN HOE SOON RESTAURANT
Co Reg No	02507500D
Email Address	NOEMAIL
Mobile Phone No	
Alternative Phone No	OFFICE-63442761

### Vehicle Particulars

Manufacturer	NISSAN
Model	NV350

Exact Purpose for which vehicle was being used at time of accident

Are you claiming under your own insurance policy for repair to your vehicle? NO

If No, Please state action to be taken THIRD PARTY  
 Vehicle Category COMMERCIAL VEHICLE

### Insurance Company

Name of Insurance Company	NTUC INCOME INSURANCE CO-OPERATIVE LTD
Type Of Coverage	COMPREHENSIVE
Fleet Policy	NO
Policy Number	5084645157-03
Cover Note Number	

### Driver

Name of Driver	OU YONG KENG SUN
NRIC No	S1602782J
Date Of Birth	25/07/1963
Occupation	INDOOR
Date Of Driving Pass	14/01/1981
Driving Experience	38 YEARS AND 8 MONTHS
Gender	MALE
Mobile Number	(LOCAL) +65-97322018
Fax Number	
Contact Number	
EMail Address	NOEMAIL

Address 38A WAN THO AVE  
 Postcode 347614  
 Was driver an employee of the Insured's Company YES  
 If No, Relationship of the Driver with the Insured  
 Vehicle Registration Number of Driver's Own Vehicle -  
 -  
 -  
 Insurance Company of Driver's Own Vehicle -  
 -  
 -

#### General Information of the Accident

Type Of Accident HIT AND RUN / VANDALISM / DAMAGED WHILST PARKED  
 Weather Conditions CLEAR  
 Road Surface DRY

#### Other Information

Was any foreign vehicle involved in this accident? NO  
 Number of vehicles (including own vehicle) involved in the accident 2  
 Was any body injured in the Accident? NO  
 Was any injured conveyed to hospital by ambulance? NO  
 Was any other material or property damaged? YES  
 I have been approached by unknown person(s) soliciting/offering accident claims assistance. NO  
 Number of Passengers (Including Driver) 1

#### Details of Police Action

Was the accident reported to the police? NO  
 If Yes, Please state which Police Station  
 Was notice of intended Prosecution given? NO  
 If Yes, against whom?

#### Circumstances of Accident

MY VEHICLE WAS PARKED STATIONARY ALONG THE PARALLEL PARKING OF JOO CHIAT PLACE OUTSIDE SHOP NO.38. SUDDENLY, I HEARD A LOUD BANG AND I WENT OUT TO REALISED THAT MY VEHICLE WAS BEING HIT. SHORTLY AFTER, DRIVER B MADE AN U-TURN BACK TO LOOK FOR ME. WE EXCHANGED PARTICULARS AND AGREED THAT I CLAIM AGAINST HIS INSURANCE.

#### Attachment(s)

Are accident photos available for attachment? YES  
 Was there any video captured by Car Camera? NO  
 Was there any audio recorded? NO

#### DETAILS OF OTHER VEHICLE PROPERTY 1

Vehicle Registration Number SHC1717Z  
 Vehicle Make/Model/Colour  
 Details Of Properties VEHICLE B  
 Vehicle Category TAXI  
 Name of Driver  
 NRIC/Passport Number  
 Contact Number  
 Address  
 Postcode  
 Insurance Company Name  
 Nature Of Damage  
 No. Of Passenger (Including Driver)

## SKETCH PLAN

### IMPORTANT NOTICE

1. Please report correctly the details of the accident to speed up the claims process.
2. This Form must be completed by the Policyholder and/or the Authorised Driver.
3. Information provided must be as truthful and accurate as possible. Any wilful misrepresentation or withholding of material facts may allow insurance companies to repudiate policy liability.
4. The issue and acceptance of this Form by insurance companies is not an admission of policy liability on the part of the insurance companies.
5. Any false reporting may be referred to the Police for investigation.
6. The report will be forwarded by the insurers of the GIA Records Management Centre established by the General Insurance Association of Singapore (GIA) for archiving and that copies of this report will for a fee be made available upon application by interested parties.
7. By the lodgment of this report to the insurers, you hereby consent to the archiving of this report at the centre and to copies of the report being made available aforesaid.
8. **Consent under the Personal Data Protection Act (PDPA)**

I understand, acknowledge, agree and consent that:

- (a) My insurer, my workshop and the General Insurance Association of Singapore ("GIA") may/are permitted to collect, use, disclose and/or process my personal data/personal information set out in this [form] and any other personal information provided by me or possessed by my insurer (collectively the "Personal Information") and disclose and transfer such Personal Information to all insurer(s) who have insured vehicle(s) involved in this accident (all insurer(s) who have insured vehicle(s) involved in this accident shall be collectively referred to as the "Insurers"), the Insurers' lawyers/law firms, the Monetary Authority of Singapore and any relevant government agency/authority (such as the police), for the purpose(s) of:
  - (i) processing, handling and/or dealing with my claims including the settlement of the claims and any necessary investigations relating to the claims;
  - (ii) investigating the accident and/or my claims;
  - (iii) carrying out and/or dealing with my instructions or responding to any enquiries by me;
  - (iv) administering my claims (including the mailing of correspondence, statements, invoices, reports or notices to me, which could involve disclosure of certain personal data about me to bring about delivery of the same as well as on the external cover of envelopes/mail packages); and/or
  - (v) complying with applicable law in administering, processing, handling and/or dealing with my claims (collectively the "Purposes")
- (b) all Insurer(s) who have insured vehicle(s) involved in this accident and the Insurers' lawyers/law firms, may/are permitted to collect, use, disclose and/or process my Personal Information for one or more of the above Purposes; and
- (c) my Personal Information may/can be disclosed by any of the Insurers and/or GIA to their third party service providers or agents (including their lawyers/law firms), which may be sited outside of Singapore, for one or more of the above Purposes.
- (d) my Personal Information will also be collected and used to compile claims history for the purpose of fraud detection, investigation and management in present and all future claims.
- (e) the information so collected under (d) above may be shared / disclosed:
  - (i) to all insurers and/or any other third parties that assist in evaluating, investigating, controlling or managing fraud, regulators, law enforcement and government agencies as reasonably required for the purposes stated, or
  - (ii) for complying with requirements under any regulations, laws or court orders.

  
Policyholder's Signature  
Date & Time:

  
Driver's Signature  
(If driver is not the policyholder)  
Date & Time:

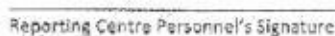
  
Reporting Centre Personnel's Signature  
Name:  
NRIC/FIN No.:

# SKETCH PLAN

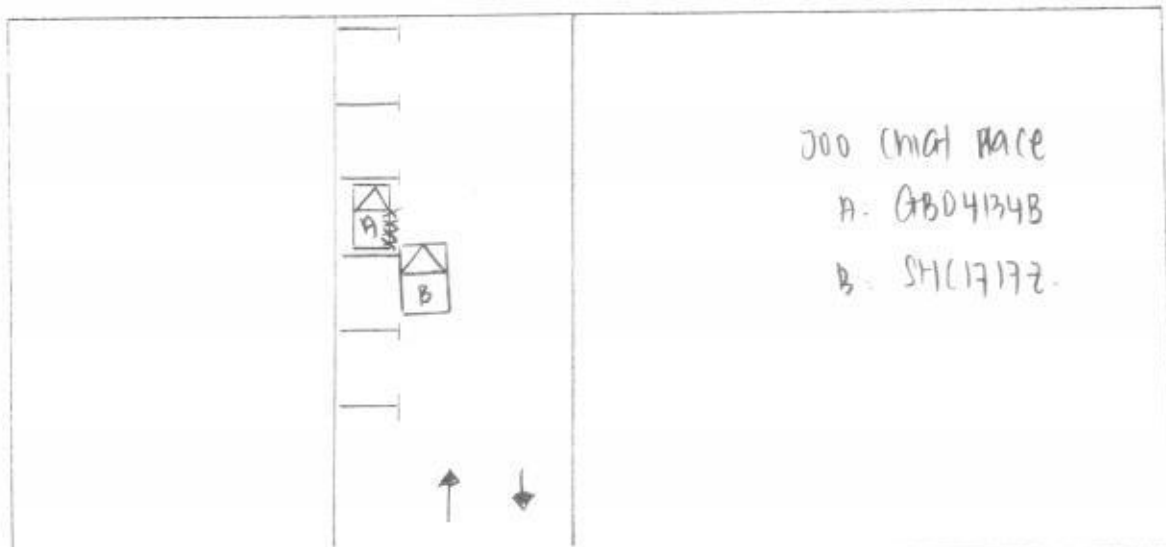

## DESCRIBE CIRCUMSTANCES OF THE ACCIDENT

my vehicle was parked stationary along the parallel parking of joo chiat place outside shop no. 3B.

suddenly, i heard a loud bang and i went out to realise that my vehicle was being hit.

shortly after, driver B made a turn back to look at me. we exchanged particulars and agreed that i claim against his insurance.

## DECLARATION

I/We declare the foregoing particulars are true in every respect.

  
 Policyholder's Signature  
 Date & Time:

  
 Driver's Signature  
 (If driver is not the policyholder)  
 Date & Time:

Reporting Centre Personnel's Signature  
 Name:  
 NRIC/FIN No.:



It's Under CB Plate, MicroBus. Total 11 Passengers And 1 Driver Seating Capacity. AA Trust Certified Quality Pre-owned Vehicle! One Of...

AA Trust Automotive

★ Posted: 06-Aug-2019 Tags: 2014 Nissan NV350, 2014 nissan nv350, Nissan NV350, nissan nv350, Nissan, NV350, nv350, Used Nissan



☐ Nissan NV350 2.5A \$33,800 \$7,110 /yr 27-Jun-2014 2,488 cc 70,000 km Van Available

Fuel Type: Diesel

100% Accident Free! Wide Space, Suitable For New Startup Business. Engine And Gearbox Is In Excellent Condition. Mileage At 70,000km Only. Guaranteed Cheapest In The Market With The Best Condition! Flexible Financing Schemes Up To 100% Loan/Full Cash Welcomed!...

PREMIUM AD

Car (S) Pte Ltd

★ Posted: 21-Aug-2019 Tags: 2014 Nissan NV350, 2014 nissan nv350, Nissan NV350, nissan nv350, Nissan, NV350, nv350, Used Nissan



☐ Nissan NV350 2.5M \$32,688 \$6,860 /yr 30-Jun-2014 2,488 cc - Van Available

Fuel Type: Diesel

1 Owner, Super Low Miles, Customer Retired Wan Sell This Vehicle, No Need Repair, Warranty Provided, Price Negotiable, 100 % Loan With Lowest Interest Rate, We Provide In House Finance Also, Dun Miss, Call Now!

PREMIUM AD

ABWIN Bus Pte Ltd

★ Posted: 19-Sep-2019 Tags: 2014 Nissan NV350, 2014 nissan nv350, Nissan NV350, nissan nv350, Nissan, NV350, nv350, Used Nissan



☐ Nissan NV350 2.5M \$31,438 \$6,410 /yr 19-Aug-2014 2,488 cc 100,438 km Van Available

Fuel Type: Diesel

100% Full Loan Show Room Condition View At Phoenix Motor Trading Enterprise

★ Posted: 01-Aug-2019 Tags: 2014 Nissan NV350, 2014 nissan nv350, Nissan NV350, nissan nv350, Nissan, NV350, nv350, Used Nissan



Save up to 24%

Save on petrol with UOB One card!

Enjoy huge petrol savings of up to 24%, attractive cashback on your monthly spend, and 1-year annual fee waiver. Apply now and start enjoying today.

Find out more!



☐ Nissan NV350 2.5M \$34,800 \$7,070 /yr 26-Aug-2014 2,488 cc 70,000 km Van Available

Fuel Type: Diesel

5 Doors Diesel Van. 1 Owner Only. Well Maintained. No Repairs Needed, Low Mileage Unit. Suitable For New Start Up Business. Call Our Friendly Sales Team For Viewing Now. In House Loan Available.

Hui Hua Credit Pte Ltd

★ Posted: 29-Aug-2019 Tags: 2014 Nissan NV350, 2014 nissan nv350, Nissan NV350, nissan nv350, Nissan, NV350, nv350, Used Nissan



☐ Nissan NV350 2.5M \$33,800 \$6,820 /yr 08-Sep-2014 2,488 cc - Van Available

Fuel Type: Diesel

Full Checker Plate Interior Worth \$2000. 1 Owner. Lightly Used Interior. Leather Seats. Fresh Coat Of Paint Worth \$1000. Servicing Just Done, Ready To Join Your Workforce Anytime. Great Deal Not To Be Missed.

★ Posted: 09-Sep-2019 Tags: 2014 Nissan NV350, 2014 nissan nv350, Nissan NV350, nissan nv350, Nissan, NV350, nv350, Used Nissan



☐ Nissan NV350 2.5M \$33,800 \$6,810 /yr 11-Sep-2014 2,488 cc - Van Available

Fuel Type: Diesel

Single Owner. No Repair Needed. Various High Loan Financing Available Speedily At Competitive Rates! Genuine Pricing. High Trade-In Value For Your Existing Vehicle! High Loan Available With Easy Loan Approval. Contact Any Of Our Sales Person To Arrange A Test Drive...

★ Posted: 29-Jul-2019 Tags: 2014 Nissan NV350, 2014 nissan nv350, Nissan NV350, nissan nv350, Nissan, NV350, nv350, Used Nissan



☐ Nissan NV350 2.5A \$35,800 \$7,200 /yr 15-Sep-2014 2,488 cc - Van Available

Fuel Type: Diesel

ABWIN (1994) Pte Ltd

★ Posted: 17-Sep-2019 Tags: 2014 Nissan NV350, 2014 nissan nv350, Nissan NV350, nissan nv350, Nissan, NV350, nv350, Used Nissan



☐ Nissan NV350 2.5A \$36,000 \$7,240 /yr 15-Sep-2014 2,488 cc 126,970 km Bus Available

Fuel Type: Diesel

Tip Top Condition Like New, New Road Tax, Still Under Tan Chong Motor Warranty, Very Careful 1 Owner, Low Mileage (Personal Use), Nice Plate Number (3 Digit) And Accident Free. Price Negotiable.

DIRECT OWNER

★ Posted: 27-Aug-2019 Tags: 2014 Nissan NV350, 2014 nissan nv350, Nissan NV350, nissan nv350, Nissan, NV350, nv350, Used Nissan



☐ Nissan NV350 2.5M \$38,458 \$7,670 /yr 29-Sep-2014 2,488 cc - Van Available

Fuel Type: Diesel

Monthly \$850 & Down \$1650. No Gimmicks. Low Mileage And 1 Owner Only. Condition No Repair Needed. Well Kept Interior & Exterior. Flexible In House Loan Available. Call Now.

PREMIUM AD

ABWIN Bus Pte Ltd

★ Posted: 19-Sep-2019 Tags: 2014 Nissan NV350, 2014 nissan nv350, Nissan NV350, nissan nv350, Nissan, NV350, nv350, Used Nissan

SHORTLISTED HISTORY

Compare

Save this search criteria, to get email alerts whenever a match is found.

S/n	Qty	Items / Special Nett	U/price	Amount
18	1	R/H Sliding Door Advertisement Sticker <i>2 Alex</i>		\$450.00 <i>200 SK</i>
19	1	Rear R/H Fender Advertisement Sticker <i>1 Alex</i>		\$550.00 <i>200 SK</i>
20	1	Rear R/H Mud Flap <i>Debon d.</i>		\$100.30 <i>SK</i>
21	1	Rear R/H Tyre <i>2</i>		\$380.00 <i>+</i>
22	1	Rear R/H Shock Absorber <i>2</i>		\$153.00 <i>+</i>
23	1	Rear R/H Axle Bearing <i>2</i>		\$108.10 <i>+</i>
24	1	Rear Axle <i>2</i>		\$5,494.40 <i>+</i>
<i>700.30</i>				Subtotal :- \$7,235.80

### Labour charges

To remove & refit L/H door, glass, lock, rubber & trim board	\$280.00 <i>80</i>
To remove & refit rear shock absorber, bearing & axle	\$480.00 <i>+</i>
To remove & refit advertisement sticker	\$200.00 <i>+</i>
To check wiring	\$100.00 <i>30</i>
Tuff kote	\$150.00 <i>60</i>
Panel beating	\$1,800.00 <i>1800</i>
Spray painting	\$1,800.00 <i>1000</i>
Subtotal :-	\$4,810.00

Total:- \$20,776.40

LKK Auto Consultants hence notify the Repairer of the following:

- To resurvey before/after spray painting
- To display damaged part(s) during resurvey
- Parts prices are subject to confirmation
- Third party survey is on a "Without Prejudice" basis
- No illegal modification(s) is allowed
- Supplementary item(s) must be resurveyed and is subject to final approval from Insurance Company

Acknowledged by Repairer

Signature:

Date:

*totw: 6734.98*

*l/s 5.4K*

*OT Pamp.*

*5.4K*



## LKK Auto Consultants Pte Ltd

51 Ubi Ave 1 #01-25 Paya Ubi Industrial Park, Singapore 408933

TEL: 6256 3561 FAX: 6256 4315

Reg. No: 199607198R GST Reg. No. 19-9607198-R

Affiliated to Federation Internationale Des Experts En Automobile				
MS FIRST CAPITAL INSURANCE LTD		Ref : CS/FCI19016891/Ayd3s2		
36 ROBINSON ROAD #16-01 CITY HOUSESINGAPORE 068877		Date : 24-12-2019		
		Code : FCI2		
<b>1. Policy Particulars :- THIRD PARTY CLAIM</b>				
	Insured Veh.	SHC 1717Z	Veh. Inspected	GBD 4134B
	Policy No.		Coverage (\$)	0.00
	Claim No.	D19006139MFSH	Excess (\$)	0.00
	Assign From	JOANNE YONG	Assign Date	25/09/2019
<b>2. Vehicle Particulars &amp; Condition</b>				
	Make & Model	NISSAN NV350	c.c	2488
	Engine No.	HIDDEN	Year of Reg.	2014
	Chassis No.	JN1MC2E26Z0002929	Colour	SILVER
	Odometer	75678	Steering	IN ORDER
	Brakes	IN ORDER	Modification	NIL
	General	GOOD		
<b>3. Conditions of Tyres</b>				
		Size	Make	Balance
	R/H Front Tyre	195 R15	OHTSU	6 mm
	L/H Front Tyre	195 R15	OHTSU	6 mm
	R/H Rear Tyre	195 R15	OHTSU	6 mm
	L/H Rear Tyre	195 R15	OHTSU	6 mm
<b>4. Description of Damages</b>				
THE VEHICLE SUSTAINED DAMAGES AT THE O/S BODY.				
DAMAGES SEE DETAILS.				
<b>5. General Information</b>				
	Accident Date	24/09/2019	Inspection Date	25/09/2019
	Survey held at	NEW HOCK TECK MOTOR WORKSHOP BLOCK 1, KAKI BUKIT AVE 6 #01-43 SINGAPORE 417883		
<b>5a. Remarks</b>				
A) DAMAGES CONSISTENT TO ACCIDENT REPORT. B) THE INSPECTION WAS CONDUCTED ON A "WITHOUT PREJUDICE" BASIS. C) IN ACCORDANCE TO YOUR INSTRUCTIONS, WE HAVE NOT AUTHORISED REPAIRS.				
<b>5b. Estimate Days of Repair</b>				
ESTIMATED NORMAL PERIOD FOR REPAIR:			<b>7 Working Days</b>	





## LKK Auto Consultants Pte Ltd

51 Ubi Ave 1 #01-25 Paya Ubi Industrial Park, Singapore 408933

TEL: 6256 3561 FAX: 6256 4315

Reg. No: 199607198R GST Reg. No. 19-9607198-R

Page No.:1 of 2

### ADJUSTMENT ON REPAIR COST FOR VEHICLE NO. GBD 4134B

Qty	Description of Parts	Condition	Estimate By Workshop (\$)	Our Adjusted (\$)
<b>REPLACEMENT OF PARTS</b>				
1	FRONT R/H DOOR PILLAR	TO REPAIR SEE LABOUR	1,239.00	-
1	REAR BUMPER	DEFORMED	667.20	667.20
10	REAR BUMPER CLIP @ \$6.50	NECESSARY	65.00	30.00
2	REAR BUMPER SIDE RETAINER @ \$18.10	O/S NECESSARY	36.20	18.10
1	REAR R/H TAILLAMP	CRACKED	224.80	224.80
2	REAR R/H TAILLAMP CLIP @ \$8.00	NECESSARY	16.00	16.00
1	REAR R/H TAILLAMP PANEL	TO REPAIR SEE LABOUR	504.00	-
1	R/H SLIDING DOOR	DENTED	1,355.70	1,355.70
1	REAR R/H FENDER	DISTORTED	1,893.40	1,893.40
1	REAR R/H FENDER INNER PANEL	TO REPAIR SEE LABOUR	1,239.00	-
1	REAR R/H FENDER INNER TRIM BOARD	NOT NECESSARY	189.00	-
8	REAR R/H FENDER INNER TRIM BOARD CLIP @ \$6.50	NOT NECESSARY	52.00	-
1	REAR R/H FENDER AIR DUCT	NOT NECESSARY	69.10	-
1	REAR R/H FENDER MUD FLAP	NOT NECESSARY	121.90	-
1	REAR R/H FUEL COVER	NOT NECESSARY	104.50	-
1	REAR R/H FUEL TANK	NOT NECESSARY	767.50	-
1	REAR R/H TYRE	NOT NECESSARY	380.00	-
1	REAR R/H SHOCK ABSORBER	NOT NECESSARY	153.00	-
1	REAR R/H AXLE BEARING	NOT NECESSARY	108.10	-
1	REAR AXLE	NOT NECESSARY	5,494.40	-
	LESS 10% DISCOUNT		-	-420.52
			14,679.80	3,784.68
<b>SPECIAL NETT ITEMS</b>				
1	REAR R/H HUB CAP (SN)	CUT	186.30	80.00
1	R/H SLIDING DOOR ADVERTISEMENT STICKER (SN)	NECESSARY	450.00	300.00
1	REAR R/H FENDER ADVERTISEMENT STICKER (SN)	NECESSARY	550.00	300.00
1	REAR R/H MUD FLAP (SN)	DEFORMED	100.30	100.30
			1,286.60	780.30

Report Ref No. CS/FCI19016891/Ayd3s2



**LKK Auto Consultants Pte Ltd**

51 Ubi Ave 1 #01-25 Paya Ubi Industrial Park, Singapore 408933

TEL: 6256 3561 FAX: 6256 4315

Reg. No: 199607198R GST Reg. No. 19-9607198-R

Page No.:2 of 2

Qty	Description of Parts	Condition	Estimate By Workshop (\$)	Our Adjusted (\$)
	<b>LABOUR</b>			
	TO REMOVE & REFIT L/H DOOR, GLASS, LOCK, RUBBER & TRIM BOARD.		280.00	80.00
	TO REMOVE & REFIT REAR SHOCK ABSORBER, BEARING & AXLE.	NOT NECESSARY	480.00	-
	TO REMOVE & REFIT ADVERTISEMENT STICKER.	NOT NECESSARY	200.00	-
	TO CHECK WIRING.		100.00	30.00
	TUFF KOTE.		150.00	60.00
	PANEL BEATING. INCLUSIVE OF THE REPAIR OF FRONT R/H DOOR PILLAR, REAR R/H TAILLAMP PANEL AND REAR R/H FENDER INNER PANEL.		1,800.00	1,000.00
	SPRAY PAINTING.		1,800.00	1,000.00
			4,810.00	2,170.00
<b>GRAND TOTAL</b>			<b>20,776.40</b>	<b>6,734.98</b>
<b>RECOMMENDED COST OF LUMP SUM REPAIRS (TO ITS PRE-ACCIDENT CONDITION)</b>				<b>5,400.00</b>

Report Ref No. CS/FCI19016891/Ayd3s2

ADRIAN LING WAI PING

B.Eng,AMSOE,AMIRTE,AMSAE-A,M.MATAI

Licensed Appraiser

DISCLAIMER OF LIABILITY TO THIRD PARTIES:- This Report is made solely for the use and benefit of the Client named on the front page of this Report.

No liability of responsibility whatsoever, in contract or tort, is accepted to any third party who may rely on the Report wholly or in part. Any third party acting or relying on this Report, in whole or in part, does so at his or her own risk.