

SINGAPORE ACCIDENT STATEMENT

IMPORTANT NOTICE

1. Please report correctly the details of the accident to speed up the claims process.
2. This Form must be completed by the Policyholder and/or the Authorised Driver.
3. Information provided must be as truthful and accurate as possible. Any wilful misrepresentation or withholding of material facts may allow insurance companies to repudiate policy liability.
4. The issue and acceptance of this Form by insurance companies is not an admission of policy liability on the part of the insurance companies.
5. **Any false reporting may be referred to the Police for investigation.**
6. This report will be forwarded by the insurers of the GIA Records Management Centre established by the General Insurance Association of Singapore (GIA) for archiving and that copies of this report will, for a fee, be made available upon application by interested parties.
7. By the lodgement of this report to the insurers, you hereby consent to the archiving of this report at the centre and to copies of the report being made available aforesaid.

ACCIDENT STATEMENT

Date Of Report	25/09/2019 11:39
Date Of Accident	23/09/2019 14:20
Exact Location Of Accident	COMPASSVALE BOW EXIT THE CONDO OF JEWEL@BUANGKOK
Country/State of Loss	SINGAPORE

DETAILS OF OWN VEHICLE

Vehicle Registration Number	PC9930B
Insured/Policyholder	
Name Of Registered Owner	M/S LONGLIM PTE LTD
Co Reg No	201109995N
Email Address	BC@LONGLIM.COM
Mobile Phone No	(LOCAL) +65-90230917
Alternative Phone No	OFFICE-97512731

Vehicle Particulars

Manufacturer	MITSUBISHI
Model	ROSA-4.9 D L MT (M)
Exact Purpose for which vehicle was being used at time of accident	WORKING PURPOSES
Are you claiming under your own insurance policy for repair to your vehicle?	NO
If No, Please state action to be taken	REPORTING ONLY
Vehicle Category	BUS

Insurance Company

Name of Insurance Company	CHINA TAIPING INSURANCE (SINGAPORE) PTE. LTD.
Type Of Coverage	COMPREHENSIVE
Fleet Policy	NO
Policy Number	DMB1SN1832851800
Cover Note Number	

Driver

Name of Driver	LOOI CHEE AE
NRIC No	S2577928B
Date Of Birth	13/08/1959
Occupation	OUTDOOR
Date Of Driving Pass	07/04/1996
Driving Experience	23 YEARS AND 5 MONTHS
Gender	MALE
Mobile Number	(LOCAL) +65-90230917
Fax Number	
Contact Number	OTHERS-97512731
Email Address	BC@LONGLIM.COM

Address	BLK 131 RIVERVALE STREET #11-862
Postcode	540131
Was driver an employee of the Insured's Company	YES
If No, Relationship of the Driver with the Insured	
Vehicle Registration Number of Driver's Own Vehicle	-
	-
	-
Insurance Company of Driver's Own Vehicle	-
	-
	-

General Information of the Accident

Type Of Accident	COLLIDED INTO MOTORCYCLIST
Weather Conditions	CLEAR
Road Surface	DRY

Other Information

Was any foreign vehicle involved in this accident?	NO
Number of vehicles (including own vehicle) involved in the accident	2
Was any body injured in the Accident?	NO
Was any injured conveyed to hospital by ambulance?	NO
Was any other material or property damaged?	YES
I have been approached by unknown person(s) soliciting/offering accident claims assistance.	NO
Number of Passengers (Including Driver)	4

Details of Police Action

Was the accident reported to the police?	YES
If Yes, Please state which Police Station	
Police Station Name	SENGKANG NPC
Police Station Address	ROAD: 2 SENGKANG SQUARE #01-02, POSTCODE: 545025, COUNTRY: SINGAPORE
Police Station Contact	TEL NO: - FAX NO:
Was notice of intended Prosecution given?	NO
If Yes, against whom?	

Circumstances of Accident

PLEASE REFER TO POLICE REPORT T/20190923/2161

Attachment(s)

Are accident photos available for attachment?	YES
Was there any video captured by Car Camera?	NO
Was there any audio recorded?	NO

DETAILS OF OTHER VEHICLE PROPERTY 1

Vehicle Registration Number	
Vehicle Make/Model/Colour	
Details Of Properties	E-SCOOTER
Vehicle Category	NA/UNKNOWN
Name of Driver	
NRIC/Passport Number	
Contact Number	
Address	
Postcode	
Insurance Company Name	

Nature Of Damage

No. Of Passenger (Including Driver)

SKETCH PLAN

IMPORTANT NOTICE

1. Please report correctly the details of the accident to speed up the claims process.
2. This Form must be completed by the Policyholder and/or the Authorised Driver.
3. Information provided must be as truthful and accurate as possible. Any wilful misrepresentation or withholding of material facts may allow insurance companies to repudiate policy liability.
4. The issue and acceptance of this Form by insurance companies is not an admission of policy liability on the part of the insurance companies.
5. Any false reporting may be referred to the Police for investigation.
6. The report will be forwarded by the insurers of the GIA Records Management Centre established by the General Insurance Association of Singapore (GIA) for archiving and that copies of this report will for a fee be made available upon application by interested parties.
7. By the lodgment of this report to the insurers, you hereby consent to the archiving of this report at the centre and to copies of the report being made available aforesaid.
8. **Consent under the Personal Data Protection Act (PDPA)**

I understand, acknowledge, agree and consent that:

- (a) My insurer, my workshop and the General Insurance Association of Singapore ("GIA") may/are permitted to collect, use, disclose and/or process my personal data/personal information set out in this [form] and any other personal information provided by me or possessed by my insurer (collectively the "Personal Information") and disclose and transfer such Personal Information to all insurer(s) who have insured vehicle(s) involved in this accident (all insurer(s) who have insured vehicle(s) involved in this accident shall be collectively referred to as the "Insurers"), the Insurers' lawyers/law firms, the Monetary Authority of Singapore and any relevant government agency/authority (such as the police), for the purpose(s) of:
 - (i) processing, handling and/or dealing with my claims including the settlement of the claims and any necessary investigations relating to the claims;
 - (ii) investigating the accident and/or my claims;
 - (iii) carrying out and/or dealing with my instructions or responding to any enquiries by me;
 - (iv) administering my claims (including the mailing of correspondence, statements, invoices, reports or notices to me, which could involve disclosure of certain personal data about me to bring about delivery of the same as well as on the external cover of envelopes/mail packages); and/or
 - (v) complying with applicable law in administering, processing, handling and/or dealing with my claims (collectively the "Purposes")
- (b) all insurer(s) who have insured vehicle(s) involved in this accident and the Insurers' lawyers/law firms, may/are permitted to collect, use, disclose and/or process my Personal Information for one or more of the above Purposes; and
- (c) my Personal Information may/can be disclosed by any of the Insurers and/or GIA to their third party service providers or agents (including their lawyers/law firms), which may be sited outside of Singapore, for one or more of the above Purpose;
- (d) my Personal Information will also be collected and used to compile claims history for the purpose of fraud detection, investigation and management in present and all future claims.
- (e) the information so collected under (d) above may be shared / disclosed:
 - (i) to all insurers and/or any other third parties that assist in evaluating, investigating, controlling or managing fraud, regulators, law enforcement and government agencies as reasonably required for the purposes stated, or
 - (ii) for complying with requirements under any regulations, laws or court orders.



Policyholder's Signature
Date & Time:

Driver's Signature
(If driver is not the policyholder)
Date & Time:

Reporting Centre Personnel's Signature
Name: *25/09/2019*
NRIC/FIN No.: *Ref 1/1001/1002*

SKETCH PLAN

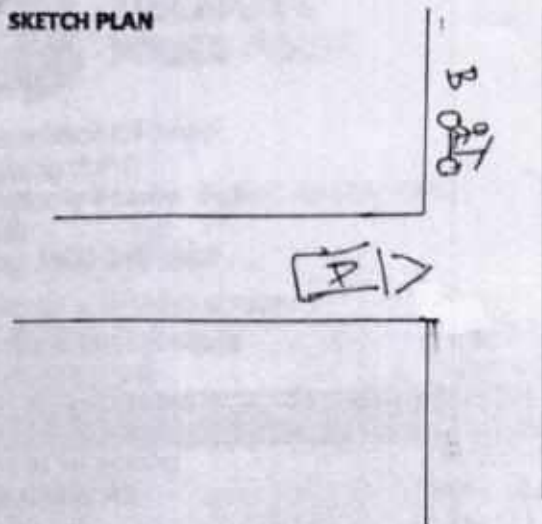

A-PC 9930B

B-E-Scooter

COMPASSVAH BOW
EXITING THE CONDOMINIUM
OUTSIDE JEWEL @ BUKITKOK

DESCRIBE CIRCUMSTANCES OF THE ACCIDENT

Pls refer to the police report.

1/20190923/2161

DECLARATION

I/We declare the foregoing particulars are true in every respect.

Policyholder's Signature
Date & Time:



Driver's Signature
(If driver is not the policyholder)
Date & Time:

Reporting Centre Personnel's Signature
Name:
NRIC/FIN No.:

26/09/2019

Signature of Reporting Centre Personnel



SINGAPORE POLICE FORCE



T/20190923/2161

1 of 3

Report No. T/20190923/2161

Police Station Of Origin:
Sengkang N.P.C
2 Sengkang Square #01-02 SINGAPORE
545025
Tel No: 1800-343 8999

REPORT OF A TRAFFIC ACCIDENT

Date/Time Report Made: 23/09/2019 20:40	Vide Report No.: F/20190923/0098	Station Diary No.: 124
--	-------------------------------------	---------------------------

Informant's Particulars

Name of Informant: LOOI CHEE AE			Address: APT BLK 131 RIVERVALE STREET #11-862 SINGAPORE 540131	
ID Type / ID No.: NRIC NO / S2577928B			Contact No.: Home/Office: Mobile: 97512731	
Nationality: SINGAPORE CITIZEN			Email:	
Sex: Male	Age: 60	Date of Birth: 13/08/1959	Type of Informant: Driver	
Race: Chinese			Language:	Institution / School Name:
Occupation: Bus driver			Driving Licence Information: Class: Date of Expiry:	

General Information of the Accident

Type of Accident:	Non-Injury Others	Drink Drive: No	Date/Time of Accident: 23/09/2019 14:20	Type of Location: exit of condo
Location: Along Road 1 COMPASSVALE BOW				
Exiting the condominium, outside Jewel @ Buangkok				
Weather: Clear		Road Surface: Dry	Road Speed Limit: 5 Km/h	
Traffic Flow: One Way		Traffic Control: Not Controlled	Traffic Volume: No Traffic	
Type of Collision: Bus against PMD			Anyone conveyed by ambulance: No	

Details of Vehicle Involved

Vehicle No.	Type	Make	Model	Color	Condition	No of Passenger
PC9930B	Bus/Coach/Mi nibus (School Children)	MITSUBISHI		White		3



**SINGAPORE
POLICE FORCE**



T/20190923/2161

2 of 3

Police Station Of Origin:

Sengkang N.P.C

2 Sengkang Square #01-02 SINGAPORE
545025

Tel No: 1800-343 8999

Report No. T/20190923/2161

CONTINUATION OF REPORT

Brief Details.

On 23/9/2019 at about 1420hours, I was working as a bus driver sending children home from Yang Zheng Primary School. I had just dropped off one children at the drop off point in the condominium of Jewel @ Buangkok.

I then proceeded to exit the condominium, I was travelling very slowly as there was an gantry at the exit. When I reached the exit gantry, I came to a complete stop. After a second, the gantry opened and I checked the convex mirror at the right side and the road ahead, there were no pedestrians. I then released my brakes and slowly inched forward. When my front tyre exit the gantry, I suddenly hear a small bump on the left side of my bus. I then immediately stepped on my brakes and came to a complete stop.

I looked to my left and saw that there was a PMD rider asking me to reverse my bus slightly as his PMD is stuck. I then reversed slightly and he moved back. I then alighted and check if he was injured, he replied no and I did not observed any visible injuries on him.

I asked him what was he doing and he said that it was raining, but it did not rain the whole day. The PMD rider then informed me that his phone is cracked and damaged due to the incident with my bus.

He then informed me he want to call for the police and I ask him to go ahead. I then proceeded to sent the 3 passengers in my bus home before returning back to the incident location.

I did not observe any damages on my bus.



**SINGAPORE
POLICE FORCE**



T/20190923/2161

3 of 3

Police Station Of Origin:
Sengkang N.P.C
2 Sengkang Square #01-02 SINGAPORE
545025
Tel No: 1800-343 8999

Report No. T/20190923/2161

CONTINUATION OF REPORT

Sketch Plan

Informant is not able to provide sketch plan

IMPORTANT: Please attach a copy of your vehicle's Insurance Certificate to this report. If you don't have the certificate with you now, please fax a copy to 65474885 stating the report number as reference.

Signature Of Officer Recording The Report:

F /

Sgt 2 RAY ONG YONG AN

Signature Of Informant:

Signature Of Interpreter:

Not applicable

Date/Time:

23/09/2019 20:40

Officer In Charge Of Case:

TP / GIA /

Staff Sgt WONG SIEU LUI

Contact No.: 65476151

Classification Of Case:

Authentication Stamp

NP168



Signature:

Singapore Police Force

Road surface: Dry / Wet
Weather condition: Clear / Rainfall
Speed: _____

Usage of veh during of accident:

Does driver own a vehicle: yes / no

If yes, veh number plate: _____

veh insurance co: _____

Relationship with Insured: Employee & Employer

Witness (if any): yes / no

Witness name: _____

Witness hp: _____

Witness email (if any): _____

Witness add: _____

Witness IC no: _____

Third party veh number: E-Scooter

Name of third party driver: _____

IC of third party driver: _____

HP of third party driver: _____

Address of third party driver: _____

Insured/Co name of third party vehicle: _____

Contact number of Insured/Co: _____

Insurance co of third party vehicle: _____

Police report (if any): yes / no

Police report reported at which police station: Sengkang N.P.C

Any intended prosecution given: yes / no

If yes, against whom: veh A / veh B driver

Action taken: claiming third party / claiming own damage / reporting only

No of Pax: 4

Connect3 client vehicle no: PC 9930 B

Owner contact no: 9023 0917

Date of accident: 23/1/19

Location of accident: Yong Zheng Primary School

Time of accident: 14:20hrs is

Any Injury: yes / no (if yes, must have police report)



中国太平保险(新加坡)有限公司
CHINA TAIPING INSURANCE (SINGAPORE) PTE. LTD.

MX601N SN
AN0626A
Cov.Type: C
AUTOSAFE

CERTIFICATE OF INSURANCE

Motor Vehicles (Third-Party Risks and Compensation) Act (Chapter 189)
Motor Vehicles (Third-Party Risks and Compensation) Rules, 1960
Road Transport Act, 1987 (Malaysia)
Motor Vehicles (Third-Party Risks) Rules, 1959 (Malaysia)

CERTIFICATE No.	DMB1SN1832851800	Engine No :4M50D28149 Chassis No:BE63DJF00177
1. Index Mark and Registration Number of Vehicle	PC9930B	
2. Name of Policy Holder	M/S LONG LIM PTE LTD	
3. Effective date of the Commencement of Insurance for the purposes of the Regulations, Ordinance or Enactment	16 OCTOBER 2018	EXCESS SECT I\$52,000.00 EXCESS SECT. II\$51,500.00 EX ON WINDSCREEN\$100.00
4. Date of Expiry of Insurance	15 OCTOBER 2019	
5. Persons or Classes of Persons entitled to drive *	<p>ANY PERSON PROVIDED HE IS IN THE POLICYHOLDER'S EMPLOY AND IS DRIVING ON THEIR ORDER OR WITH THEIR PERMISSION OR ANY PERSON DRIVING WITH POLICYHOLDER'S PERMISSION</p> <p>PROVIDED THAT THE PERSON DRIVING IS PERMITTED IN ACCORDANCE WITH THE LICENSING OR OTHER LAWS OR REGULATIONS TO DRIVE THE MOTOR VEHICLE OR HAS BEEN SO PERMITTED AND IS NOT DISQUALIFIED BY ORDER OF A COURT OF LAW OR BY REASON OF ANY ENACTMENT OR REGULATION IN THAT BEHALF FROM DRIVING THE MOTOR VEHICLE.</p>	
6. Limitations as to use: *	<p>USE ONLY FOR THE CARRIAGE OF PASSENGERS OR GOODS IN CONNECTION WITH THE POLICYHOLDER'S BUSINESS AS SPECIFIED IN THE SCHEDULE.</p> <p>THE POLICY DOES NOT COVER:</p> <p>(1) USE FOR RACING, PACE-MAKING, RELIABILITY TRIAL OR SPEED-TESTING.</p> <p>(2) USE WHILST DRAWING A TRAILER, EXCEPT THE TOWING (OTHER THAN FOR REWARD) OF ANY ONE DISABLED MECHANICALLY PROPELLED VEHICLE.</p>	
<p>HIRE PURCHASE CO. : YONG KHONG CREDIT PTE LTD AS HP OWNER</p> <p>* Limitations rendered inoperative by Section 8 of the Motor Vehicles (Third-Party Risks and Compensation) Act (Chapter 189) and Section 95 of the Road Transport Act, 1987 (Malaysia), are not to be included under these headings.</p>		

I/We hereby Certify that the policy to which this Certificate relates is issued in accordance with the provisions of the Motor Vehicles (Third-Party Risks and Compensation) Act (Chapter 189) and Part IV of the Road Transport Act, 1987 (Malaysia).
Please see reverse

For CHINA TAIPING INSURANCE (SINGAPORE) PTE. LTD.

Countersigned By:

Authorised Officer

Authorised Signatory

3 Anson Road #16-00 Springleaf Tower Singapore 079909 Tel: 6389 6111 Fax: 6225 3592 Website: www.sg.entaiping.com

10 Sin Ming Drive Singapore 575701
www.lta.gov.sg

18 Oct 2018

Our ref 1810180501N052098587

LONGLIM PTE LTD
34 JALAN TARI PIRING
JALAN KAYU ESTATE
SINGAPORE 799187

Dear Sir/Madam

NOTIFICATION ON TRANSFER OF OWNERSHIP FOR VEHICLE NO. PC9930B

We are pleased to inform you that your application to transfer the above-mentioned vehicle has been approved. The Business Transaction Reference No. is 20181018121314924894. You are the registered owner of the vehicle with effect from 18 Oct 2018.

2. The following are the key owner and vehicle particulars for the vehicle. The full particulars are given at Annex A. Please check and ensure that the details are correct.

- | | |
|----------------------------|--|
| 1. Name | : LONGLIM PTE LTD |
| 2. Identification No. Type | : Company |
| 3. Identification No. | : 201109995N |
| 4. Country/Region | : - |
| 5. Vehicle No. | : PC9930B |
| 6. Vehicle Type | : Z20 - Private Hire (Chauffeur) Bus/Coach/Minibus |
| 7. Vehicle Scheme | : Public Service Vehicle (Others) |
| 8. Vehicle Make | : MITSUBISHI |
| 9. Vehicle Model | : ROSA BUS 4.9L MT 2WD 6T TURBO |
| 10. Remarks | : This is a public service vehicle. |

3. You can login to LTA's e-Services@ONE.MOTORING (www.onemotoring.com.sg) to access a wide range of vehicle-related services using your SingPass 2FA or CorpPass 2FA. A separate Transaction PIN is required for the following transactions via the Internet or at our Electronic Service Agents. Please apply for your Transaction PIN before performing any of these transactions. Visit www.onemotoring.com.sg > **LTA Information & Guidelines** > **Transaction PIN & User Account** for more information about obtaining Transaction PIN and the documents needed (e.g. Board Resolution for company).

- a. Vehicle PIN - Transfer of Ownership and De-registration of Vehicle
- b. TCOE PIN - Transfer of TCOE (For Category C and E COE bid under individual)
- c. Rebate PIN - Transfer and Splitting of PARF/COE Rebate

Visit www.onemotoring.com.sg for more information and to access a wide range of vehicle-related services. If you need a SingPass or CorpPass account, visit www.singpass.gov.sg or www.corppass.gov.sg.

4. All new In-vehicle Units (IUs) are covered by a 5-year warranty against manufacturer's defect.

5. Please contact our customer service officers on tel: 1800-CALL LTA (1800-2255 582) if you have any question.

Yours sincerely

NG LAY CHOO (MS)
DEPUTY DIRECTOR, VRL SERVICE OPERATIONS
VEHICLE SERVICES GROUP
LAND TRANSPORT AUTHORITY

[This is a computer-generated notice that requires no signature.]

From 15 February 2017, you do not need to display road tax disc on the windscreen of your vehicle. LTA has stopped issuing physical road tax discs as part of our efforts to streamline our processes. Please ensure that your original motor insurance certificate is readily available in your vehicle at all times. If you are driving into Malaysia, you are advised to carry printed proof of the validity of your road tax in your vehicle.

Annex A

Transaction ref 20181018121314924894

The owner and vehicle particulars for Vehicle No. PC9930B as at 18 Oct 2018 are as follows:

1. Name	: LONGLIM PTE LTD
2. Identification No. Type	: Company
3. Identification No.	: 201109995N
4. Country/Region	: -
5. Vehicle No.	: PC9930B
6. Previous Vehicle No.	: -
7. Effective Date of Ownership	: 18 Oct 2018
8. Original Registration Date	: 05 Jan 2010
9. First Registration Date	: 05 Jan 2010
10. Vehicle Type	: Z20 - Private Hire (Chauffeur) Bus/Coach/Minibus
11. Vehicle Scheme	: Public Service Vehicle (Others)
12. Attachment 1	: Air-Conditioned
13. Attachment 2	: -
14. Attachment 3	: -
15. Vehicle Make	: MITSUBISHI
16. Vehicle Model	: ROSA BUS 4.9L MT 2WD 6T TURBO
17. Year of Manufacture	: 2008
18. Primary Colour	: White
19. Secondary Colour	: -
20. Passenger Capacity	: 23
21. Chassis/Trailer Chassis No.	: BE63DJF00177 / -
22. Propellant	: Diesel
23. Engine No./Motor No.	: 4M50D28149 / -
24. Engine Capacity(cc)/Power Rating(kW)	: 4899 / -
25. Maximum Power Output(kW/bhp)	: - / -
26. Unladen Weight(kg)	: 4080

Annex A

Transaction ref 20181018121314924894

The owner and vehicle particulars for Vehicle No. PC9930B as at 18 Oct 2018 are as follows:

27. Maximum Laden Weight(kg)	: 6020
28. Open Market Value	: \$85,642.00
29. PARF Eligibility	: No
30. PARF Eligibility Expiry Date	: -
31. Minimum PARF Benefit	: \$0.00
32. No. of Transfers	: 3
33. IU Label No.	: 1550236921
34. COE No.	: 2010010105000101M
35. COE Expiry Date	: 04 Jan 2020
36. COE Category	: C - Goods Vehicle & Bus
37. Quota Premium/Prevailing Quota Premium	: \$18,289.00 / -
38. Actual Quota Premium/PQP Paid	: \$18,289.00
39. Actual ARF Paid	: \$4,283.00
40. CO2 Emission(g/km)	: -
41. CO Emission(g/km)	: -
42. HC Emission(g/km)	: -
43. NOx Emission(g/km)	: -
44. PM Emission(mg/km)	: -
45. Actual CEVS/VES Rebate Utilised	: -
46. CEVS/VES Surcharge Paid	: -
47. Actual Green Vehicle Rebate Utilised	: -
48. Vehicle Lifespan Expiry Date	: 04 Jan 2030
49. Road Tax Amount	: -
50. Road Tax Start Date	: -
51. Road Tax End Date	: -
52. Remarks	: This is a public service vehicle.