

ASS. REC. BY:

REF: CS3/ASM19016861/UCF307 Special Instruction:

Surveyor: marcusASSIGNMENT (Office)From (Person): wong Wai Fu of ASM (AXA) Date/Time: 24.9.2019

Estimated Cost: _____ Bill to: _____

OD TP / WS / TP RES / OD RES / EVA / INV / MV / CSTo Inspect Vehicle No: GY 4674 Insured: XD 8524Yat Workshop m/s Zoom Auto works Tel: 94507920of BIK 15 Kabi Bukit Road 4 #01-53 Banting Biz CentrePolicy No: _____ Claim No: 59M021EB

Sum Insured: _____ Excess: _____

Make of Veh: _____ D.O.A. 22.9.19
(Client's Record)

CA / REV / REP. / REV 24 HRS

Date/Time: 25.9.19 9.00a.m Person Contacted: Elin Cai H.O.D. Endorsement: _____Vehicle IN / OUT

Date/Time	Action/Instruction (X) Estimate
	<u>GY 4674 - IVA / TM1 19016783/24</u> <u>DOA - 27/09/2019</u>
	<u>XD 8524Y - IVA / TM1 19016783/24</u> <u>DOA - 27/09/2019</u>
	<u>Dismantle: 27/9/2019</u>
	<u>After repair: 3/10/2019</u>

ASS. REG. BY:

REF:

Asm (AxA)

ASSIGNMENT

From:

Date:

25.9.2019

Estimated Cost:

OD / TP / WS / TP RES / OD RES / EVA / INV / MV

To Inspect Vehicle No:

GY 4674

at Workshop m/s

Zoom Automotives

of BIK 15 kani BUK Road 4 #01-53

Insured:

Policy No.

Claims No.

Sum Insured:

Excess:

(Client's Record)

Make of Veh:

(Policy Condition)

Remark: The veh had commenced its
repair at the time of inspection.

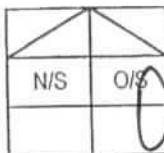

Bal. or Market Value:

18

IDAC Accident Rpt:

Consistent? : Yes or No

GTA / PR Seen:

Consistent? : Yes or No

Est. Repairs:

6

days

Res.: Yes or No

Lum Sum:

20

%

3 Val.: Yes or No

CA / REV / REP. / 24 HRS

up"

682w

Vehicle: IN / OUT

Date:

Person Contacted:

Veh No:

GY 4674

Yr Regn:

1204

Type: M.Car / M.Cycle / Bus / Van / Lorry / Taxi / Prime Mover /

Truck / Trailer or

CM

Make:

FIAT

Doblo

c.c

1910

Colour

S.lm

A/C:

Insured / Std / NI / NA

Sp. Reading

page.

T/Radio: Insured / Std / NI / NA

Eng/No:

C/No:

2FA 2230000 & 282541

Gen. Cond: Good / Fair / Poor / Burnt

Steering: In order / Jammed / Leaked / Burnt or

Brake: In order / Jammed / Leaked / Burnt or

Modi: NI / S/Rim / STD A/Rim or

Tyre Size:

F:

185 / 65 R 14 Yoko

R:

greenlander

BS / DUN / EXNOVA / GY / FS / LIZA / MIC / OHTSU / PIR / SUMI /

TOYO / YOKO or

Front

R/Bal.

6

mm

Rear

R/Bal.

6

mm

L/Bal.

6

mm

L/Bal.

6

7.5mm

D.O.A.

22/9/19

D.O.I.

25/9/19 1058am

Survey held at

Des. of Damages: Frt / Rear / O/S / N/S / U/C / Rooftop or

O/S Rear

The U/C / Chassis frame / Body Structure affected due to collision.

Date / Time

Action / Instruction

2 mths plus.

coe 9-12-2019 LTA 1183

no settl. PRS

new coe 18-12-2019 net 5079

4-5-k.

RECEIVED 10 OCT 2019

Date/Time, File Pass to?



Preli. Report



Final Report

1)

Date/Time, File Return to?

2)

Rep. Format:

PRS

Lump Sum / F.B.I.:

Days Of Repair:

6

Resurvey No. of Trip:

2

Add Fee:



Site Insp (\$



Interview (\$



Tech. Invs (\$



Wheel end (\$

Survey Fee:

100

Transportation:

S + RS. \$

Photos

Others

TOTAL

100



Service Request Details

Claim

S9M021EB

Reference

None 

Loss Date

September 22, 2019

Report Date

Sep 24, 2019 9:50:00 AM

Request Date

September 24, 2019

Due Date

October 1, 2019

Vendor Name

LKK AUTO CONSULTANTS PTE LTD (TP)

Type of Loss

Third Party Vehicle Damage

Services

Pre-Repair Survey

Actions

Next Step

Agree to perform service

Decline Work

Accept Work

Vehicle Information

Incident Vehicle Registration #

GY467Y

Model

DOBLO 1.9JTD

Service Address

...

Primary Contact/Insured

GUO HAO INTERNATIONAL PTE. LTD.

BLK 138A LORONG 1A TOA PAYOH, #35-10, 311138, Singapore

ABBY@VIRTUALINVEST.BIZ

Claim Handler

WONG Wee Fu

6568804888

weefu.wong@axa.com.sg

Additional Instructions

4

Messages

Invoices

History

Documents

Assessment

Metrics

Notes

[New Message](#)

TOMMY CHOO, MARK GO LLC

Advocates & Solicitors

UEN NO : 201523418E

(a law corporation with limited liability)

151 CHIN SWEE ROAD #14-15/16

MANHATTAN HOUSE

SINGAPORE 169876

TEL : (65) 6532 2455

FAX : (65) 6538 9850 (Services of Court Documents By Fax Not Accepted)

EMAIL: lhling@tcmg.com.sg

Our Ref : TCMG/GY467Y/0919/ZAW

Your Ref : XD 8524 Y

24 September 2019

M/s AXA Insurance (S) Pte Ltd
8 Shenton Way #27-01
AXA Tower
Singapore 068811

BY E-MAIL ONLY
(motor.survey@axa.com.sg)

Attn: Motor Claims Department

Dear Sirs,

PRE-REPAIR INSPECTION NOTICE

We act for **M/s IMD Contractor Pte. Ltd.**, the owner and/or driver of motor vehicle no. **GY 467 Y**, which was involved in an accident along Tampines avenue 1 towards Tampines Avenue 10 on 22nd September 2019 at 10:15 hours.

We hereby give you **NOTICE** that we are claiming against your insured motor vehicle no. **XD 8524 Y** for damages and/or injuries, costs and disbursements as a result of your insured's negligence.

Kindly let us know if you wish to conduct a pre-repair inspection on our client's motor vehicle at M/s Zoom Autowerks, (Block 15 Kaki Bukit Road 4 #01-53, Bartley Biz Centre Singapore 417808), Elin Cai @ 9450 7920).

If we do not hear from you within the next **two (2) working days**, we shall deem that you have waived the requirement for the pre-repair inspection.

Yours faithfully

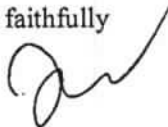

LING LEONG HUI (MR)

cc. M/s Zoom Autowerks Pte Ltd
(Your ref: **GY 467 Y**)

BYE-MAIL ONLY

To : AXA Insurance Pte Ltd

14/10/2019

Survey details

Date of loss	22-Sep-19
Date of appointment	24-Sep-19
Date of survey	25-Sep-19
Location of survey	ZOOM AUTOWERKS

Vehicle Details:

Claim Type:	Third Party
Vehicle number	GY467Y
Make and Model	FIAT DOBLO 1.9JTD
Date of registration	10-Dec-04
Excess	
Market Value	\$18,000
Parf Rebate	\$12,914
Nett Loss	\$5,086

Repair details

Initial Estimate	
------------------	--

Proposed/Revised repair cost:

Parts	
Check item	
Labour	
Total	
Lump Sum(if applicable)	

Number of days of repair	6
--------------------------	---

Remarks:

The estimated repair cost of the damaged vehicle is in the region of \$4,000.00 - \$5,000.00

> Back to OneMotoring**Enquire PARF/COE Rebate for Registered Vehicle****Vehicle Owner Particulars**

Owner ID Type:	Company
Owner ID:	682W

Vehicle Details

Vehicle No.:	GY467Y
Vehicle to be Exported:	No
Intended Deregistration Date:	→ 25 Sep 2019
Vehicle Make:	FIAT
Vehicle Model:	DOBLO 1.9JTD
Primary Colour:	Red
Manufacturing Year:	2004
Engine No.:	223A70004117823
Chassis No.:	ZFA22300005282541
Maximum Power Output:	-
Open Market Value:	\$19,458.00
Original Registration Date:	10 Dec 2004
First Registration Date:	10 Dec 2004
Transfer Count:	2
Actual ARF Paid:	\$973.00

Intended PARF Rebate Details

PARF Eligibility:	No
PARF Eligibility Expiry Date:	-
PARF Rebate Amount:	\$0.00

Intended COE Rebate Details

COE Expiry Date:	09 Dec 2019
COE Category:	C - Goods Vehicle & Bus
COE Period(Years):	5
PQP Paid:	\$28,907.00
COE Rebate Amount:	\$1,183.00
Total Rebate Amount:	\$1,183.00

Message

Please note that all future COE renewals for this vehicle can only be for a 5-year period, subject to the statutory lifespan (if applicable) of the vehicle.

The information contained herein is correct as at 25 Sep 2019

OK

> Back to OneMotoring

Enquire PARF/COE Rebate for Registered Vehicle

Vehicle Owner Particulars	
Owner ID Type:	Company
Owner ID:	682W
Vehicle Details	
Vehicle No.:	GY467Y
Vehicle to be Exported:	No
Intended Deregistration Date:	→ 30 Sep 2019
Vehicle Make:	FIAT
Vehicle Model:	DOBLO 1.9JTD
Primary Colour:	Red
Manufacturing Year:	2004
Engine No.:	223A70004117823
Chassis No.:	ZFA22300005282541
Maximum Power Output:	-
Open Market Value:	\$19,458.00
Original Registration Date:	10 Dec 2004
First Registration Date:	10 Dec 2004
Transfer Count:	2
Actual ARF Paid:	\$973.00
Intended PARF Rebate Details	
PARF Eligibility:	No
PARF Eligibility Expiry Date:	-
PARF Rebate Amount:	\$0.00
Intended COE Rebate Details	
COE Expiry Date:	31 Oct 2024
COE Category:	C - Goods Vehicle & Bus
COE Period(Years):	5
PQP Paid:	\$12,921.00
COE Rebate Amount:	\$1,103.00
Total Rebate Amount:	\$1,103.00
Message	
Please note that all future COE renewals for this vehicle can only be for a 5-year period, subject to the statutory lifespan (if applicable) of the vehicle.	

The information contained herein is correct as at 30 Sep 2019

OK

> Back to OneMotoring

Enquire PARF/COE Rebate for Registered Vehicle

Vehicle Owner Particulars

Owner ID Type: Company

Owner ID: 682W

Vehicle Details

Vehicle No.: GY467Y

Vehicle to be Exported: No

Intended Deregistration Date:  01 Nov 2019

Vehicle Make: FIAT

Vehicle Model: DOBLO 1.9JTD

Primary Colour: Red

Manufacturing Year: 2004

Engine No.: 223A70004117823

Chassis No.: ZFA22300005282541

Maximum Power Output: -

Open Market Value: \$19,458.00

Original Registration Date: 10 Dec 2004

First Registration Date: 10 Dec 2004

Transfer Count: 2

Actual ARF Paid: \$973.00

Intended PARF Rebate Details

PARF Eligibility: No

PARF Eligibility Expiry Date: -

PARF Rebate Amount: \$0.00

Intended COE Rebate Details

COE Expiry Date: 31 Oct 2024

COE Category: C - Goods Vehicle & Bus

COE Period(Years): 5

PQP Paid: \$12,921.00

COE Rebate Amount: \$12,914.00

Total Rebate Amount: \$12,914.00

Message

Please note that all future COE renewals for this vehicle can only be for a 5-year period, subject to the statutory lifespan (if applicable) of the vehicle.

The information contained herein is correct as at 30 Sep 2019

OK

Invest with Fast Direct Execution

Multi-awarded, multi-regulated broker



Our services involve a significant risk and can result in the loss of your invested capital. T&Cs Apply

Open an Account

Post an Advertisement
Sell it yourself! Advertise it at just
\$58 until it's SOLD!

[Post an Ad](#) [Advertiser Login](#) [Ways of Selling](#)

BMW 420i Gran Coupe at \$109.8k Only! 50000km Done.



12 Months Warranty, Attractive
Financing & Leasing Offers
Available. View Today!
StarAd

HIN LUNG AUTO
HoBee Group
One Stop Car Hub
Finance, Insurance, Workshop
New and Used Cars
30 years
of car sale

Browse by Category

Sort by Date Posted 20 results/page

9 vehicles

Fiat Doblo

Advanced Search Submit

	Make	Model	Price	Depreciation	Reg Date	Eng Cap	Mileage	Veh Type	Status
Search Selection	Fiat Doblo		Any	Any	> 10 year(s) old	Any	Any	Any	Available
	Fiat Doblo	Cargo Maxi 1.9M (COE till 08/2022)	\$13,000	\$4,430 /yr	14-Jul-2008	1,910 cc	195,000 km	Van	Available
		Fuel Type: Diesel Selling Due To Baby Coming Soon, Need To Get A Car With Baby Seat. Great Interior Condition Viewing Can Be Done At Woodland Or S...							DIRECT OWNER
		Posted: 20-Sep-2019 Tags: 2008 Fiat Doblo, 2008 fiat dobro, Fiat Doblo, fiat dobro, Fiat, Doblo, dobro, Used Fiat							
	Fiat Doblo	1.4M (COE till 08/2024)	\$15,800	\$3,210 /yr	26-Aug-2009	1,368 cc	-	Van	Available
		Fuel Type: Petrol 1 Owner Only, Low Mileage, Great For COE Renewal, Excellent Running Condition, Very Well-Maintained By Previous Corporate Owner,...							PREMIUM AD
		Posted: 18-Sep-2019 Tags: 2009 Fiat Doblo, 2009 fiat dobro, Fiat Doblo, fiat dobro, Fiat, Doblo, dobro, Used Fiat							
	Fiat Doblo	Cargo Maxi 1.9M (COE till 08/2022)	\$13,800	\$4,770 /yr	16-Aug-2007	1,910 cc	-	Van	Available
		Fuel Type: Diesel							
		Posted: 16-Sep-2019 Tags: 2007 Fiat Doblo, 2007 fiat dobro, Fiat Doblo, fiat dobro, Fiat, Doblo, dobro, Used Fiat							
	Fiat Doblo	1.3JTD (COE till 05/2021)	\$13,888	\$8,550 /yr	11-May-2006	1,248 cc	-	Van	Available
		Fuel Type: Diesel No Gimmicks! All Must Go! Most Affordable Commercial Van And Best For Renew COE. Great For Start-Up Or Delivery Business. Genuine...							DIRECT OWNER
		Posted: 14-Sep-2019 Tags: 2006 Fiat Doblo, 2006 fiat dobro, Fiat Doblo, fiat dobro, Fiat, Doblo, dobro, Used Fiat							
		Is your COE expiring? Let us help you renew it! Getting your COE renewed is easy, fast and affordable. We'll help you renew your COE and get a loan for it. Get the cheapest loan in town and an approval in 2 days without effort! Enquire today.							
	Fiat Doblo	Cargo Maxi 1.9M (COE till 07/2024)	\$18,800	\$3,910 /yr	15-Jul-2009	1,910 cc	195,000 km	Van	Available
		Fuel Type: Diesel 2 Owner Only. Super Well Taken Care By Previous Owner. New Paint Work Done. Original Cushion. Great For Any Business Start Up. Ver...							
		Posted: 11-Sep-2019 Tags: 2009 Fiat Doblo, 2009 fiat dobro, Fiat Doblo, fiat dobro, Fiat, Doblo, dobro, Used Fiat							
	Fiat Doblo	1.3JTD (COE till 08/2022)	\$14,800	\$5,040 /yr	20-Sep-2007	1,248 cc	-	Van	Available
		Fuel Type: Diesel Bank Or In House Loan Available At Flexible Interest Rate, Full Loan / Trade In Are Welcome. Viewing Strictly By Appointment Only.							
		Carway Posted: 10-Sep-2019 Tags: 2007 Fiat Doblo, 2007 fiat dobro, Fiat Doblo, fiat dobro, Fiat, Doblo, dobro, Used Fiat							

Compare



Fiat Doblo

Price Range

Depreciation

> 10 year(s)

Vehicle Type

Home » Used Cars » The Car Dealer Pte Ltd » Fiat Doblo 1.4M (COE till 08/2024)

Fiat Doblo 1.4M (COE till 08/2024)

Overview

Financial

Accessories

Similar

Research

Photos

Map

Price	\$15,800	Lifespan	25-Aug-2029
Depreciation	\$3,220 /yr	Reg Date	26-Aug-2009 (4yrs 10mths 26days COE left)
Mileage	N.A.	Manufactured	2009
Road Tax	N.A.	Transmission	Manual
Dereg Value	\$12,812 as of today (change)	OMV	\$17,660
COE	\$13,055	ARF	\$883
Engine Cap	1,368 cc	No. of Owners	1
Curb Weight	1,180 kg		
Type of Vehicle	Van		



Shortlist

Compare

Report Error

More

Description

1 Owner Only, Low Mileage, Great For COE Renewal, Excellent Running Condition, Very Well-Maintained By Previous Corporate Owner, Start Up Or Delivery Business, Viewing Strictly Via Appointment At Sengkang Area.

Category

COE Car, Premium Ad Car

Status

Available

Resources



Vehicle Evaluation
Afraid of lemons? Request to have this car evaluated professionally. Find out more



Car Valuation - Free
Find out the market value of your existing car for free. Get started

Seller Information

Company	The Car Dealer Pte Ltd
Address	269 Sengkang Road
Contact Person(s)	Yeo Nidhi

Posted on: 18-Sep-2019

Compare



Fiat Doblo

Price Range

Depreciation

> 10 year(s)

Vehicle Type

Home » Used Cars » Reeve Auto Pte Ltd » Fiat Doblo 1.4M (COE till 08/2024)

Fiat Doblo 1.4M (COE till 08/2024)

Overview

Financial

Accessories

Similar

Research

Photos

Map

Price	\$15,950	Lifespan	19-Aug-2029
Depreciation	\$3,260 /yr	Reg Date	20-Aug-2009 (4yrs 10mths 20days COE left)
Mileage	119,800 km (11.8k /yr)	Manufactured	2009
Road Tax	N.A.	Transmission	Manual
Dereg Value	\$12,769 as of today (change)	OMV	\$17,660
COE	\$13,055	ARF	\$883
Engine Cap	1,368 cc	No. of Owners	1
Curb Weight	1,180 kg		
Type of Vehicle	Van		



Shortlist

Com

Report Error

M

Description

Best Value For Money Van With New 5 Years COE And New Road Tax. Excellent Running Condition And Well Maintained Vehicle With Clean Interior By 1 Corporate Owner. Genuine Low Mileage, Parked Under Shelter, Under-Utilized And Regularly Serviced.

Category

COE Car

Status

Available

Resources



Vehicle Evaluation
Afraid of lemons? Request to have this car evaluated professionally. Find out more



Car Valuation - Free
Find out the market value of your existing car for free. Get started

Seller Information

Company	Ree
	» de
	» 4
Address	49 J
	Sear
Location	APS
Office No	633
Contact Person(s)	Cha
	Gan

DasWeltAuto.
Used cars you can trust. Guaranteed.

Fiat DobloPrice RangeDepreciation> 10 year(s)Vehicle Type

Home » Used Cars » COE Auto Trading » Fiat Doblo Cargo Maxi 1.9M (COE till 07/2024)

Fiat Doblo Cargo Maxi 1.9M (COE till 07/2024)

OverviewFinancialAccessoriesSimilarResearchPhotosMap

Price	\$18,800	Lifespan	14-Jul-2029
Depreciation	\$3,920 /yr	Reg Date	15-Jul-2009 (4yrs 9mths 14days COE left)
Mileage	195,000 km (19.1k /yr)	Manufactured	2008
Road Tax	N.A.	Transmission	Manual
Dereg Value	\$13,302 as of today (change)	OMV	\$21,018
COE	\$13,880	ARF	\$1,051
Engine Cap	1,910 cc	No. of Owners	2
Curb Weight	1,300 kg		
Type of Vehicle	Van		

Description

2 Owner Only. Super Well Taken Care By Previous Owner. New Paint Work Done. Original Cushion. Great For Any Business Start Up. Very Popular Panel Van In The Market. Feel Free To Enquire And Arrange Viewing.

Category

COE Car

Status

Available

Resources



Vehicle Evaluation

Afraid of lemons? Request to have this car evaluated professionally. Find out more



Car Valuation - Free

Find out the market value of your existing car for free. Get started



Location Map

ShortlistReport Error

Seller Information

Company	COE » dea » 39
Address	18 Sli Searc
Location	Midvi
Office No	6458
Contact Person(s)	Mr Li Mr C

Posted on: 1sted on: 11-Sep-2019

Compare

SINGAPORE ACCIDENT STATEMENT

IMPORTANT NOTICE

1. Please report correctly the details of the accident to speed up the claims process.
2. This Form must be completed by the Policyholder and/or the Authorised Driver.
3. Information provided must be as truthful and accurate as possible. Any wilful misrepresentation or withholding of material facts may allow insurance companies to repudiate policy liability.
4. The issue and acceptance of this Form by insurance companies is not an admission of policy liability on the part of the insurance companies.
5. **Any false reporting may be referred to the Police for investigation.**
6. This report will be forwarded by the insurers of the GIA Records Management Centre established by the General Insurance Association of Singapore (GIA) for archiving and that copies of this report will, for a fee, be made available upon application by interested parties.
7. By the lodgement of this report to the insurers, you hereby consent to the archiving of this report at the centre and to copies of the report being made available aforesaid.

ACCIDENT STATEMENT

Date Of Report	23/09/2019 19:53
Date Of Accident	22/09/2019 10:15
Exact Location Of Accident	TAMPINES AVE 1 TWDS TAMPINES AVE 10
Country/State of Loss	SINGAPORE

DETAILS OF OWN VEHICLE

Vehicle Registration Number	GY467Y
Insured/Policyholder	
Name Of Registered Owner	IMD CONTRACTOR PTE LTD
Co Reg No	200407682W
Email Address	NOEMAIL
Mobile Phone No	
Alternative Phone No	OFFICE-899999999

Vehicle Particulars

Manufacturer	FIAT
Model	DOBLO 1.9JTD
Exact Purpose for which vehicle was being used at time of accident	PRIVATE USE
Are you claiming under your own insurance policy for repair to your vehicle?	NO
If No, Please state action to be taken	THIRD PARTY
Vehicle Category	COMMERCIAL VEHICLE

Insurance Company

Name of Insurance Company	TOKIO MARINE INSURANCE SINGAPORE LTD
Type Of Coverage	THIRD PARTY FIRE AND/OR THEFT
Fleet Policy	NO
Policy Number	MT110101
Cover Note Number	

Driver

Name of Driver	TAN KIAH BOON
NRIC No	S0374748D
Date Of Birth	29/05/1952
Occupation	INDOOR
Date Of Driving Pass	20/09/1979
Driving Experience	40 YEARS AND 0 MONTHS
Gender	MALE
Mobile Number	(LOCAL) +65-84065334
Fax Number	
Contact Number	OFFICE-84065334
Email Address	NOEMAIL

Address	BLK 260A SENGKANG EAST WAY #07-496
Postcode	541260
Was driver an employee of the Insured's Company	YES
If No, Relationship of the Driver with the Insured	
Vehicle Registration Number of Driver's Own Vehicle	-
	-
	-
Insurance Company of Driver's Own Vehicle	-
	-
	-

General Information of the Accident

Type Of Accident	COLLISION - CHANGE/CROSS LANE
Weather Conditions	CLEAR
Road Surface	DRY

Other Information

Was any foreign vehicle involved in this accident?	NO
Number of vehicles (including own vehicle) involved in the accident	2
Was any body injured in the Accident?	NO
Was any injured conveyed to hospital by ambulance?	
Was any other material or property damaged?	YES
I have been approached by unknown person(s) soliciting/offering accident claims assistance.	NO
Number of Passengers (Including Driver)	3
Passenger 1	NAME: : YAP SEOK MUI GENDER: : FEMALE
Passenger 2	NAME: : YAP LAN ENG GENDER: : FEMALE

Details of Police Action

Was the accident reported to the police?	NO
If Yes, Please state which Police Station	
Was notice of intended Prosecution given?	NO
If Yes, against whom?	

Circumstances of Accident

REFER TO STATEMENT.

Attachment(s)

Are accident photos available for attachment?	YES
Was there any video captured by Car Camera?	NO
Was there any audio recorded?	NO

DETAILS OF OTHER VEHICLE PROPERTY 1

Vehicle Registration Number	XD8524Y
Vehicle Make/Model/Colour	
Details Of Properties	
Vehicle Category	COMMERCIAL VEHICLE
Name of Driver	
NRIC/Passport Number	
Contact Number	91887053
Address	
Postcode	

Insurance Company Name

Nature Of Damage

No. Of Passenger (Including Driver) 1

Accident Sketch Plan

SKETCH PLAN

IMPORTANT NOTICE

1. Please report correctly the details of the accident to speed up the claims process.
2. This Form must be completed by the Policyholder and/or the Authorised Driver.
3. Information provided must be as truthful and accurate as possible. Any wilful misrepresentation or withholding of material facts may allow insurance companies to repudiate policy liability.
4. The issue and acceptance of this Form by insurance companies is not an admission of policy liability on the part of the insurance companies.
5. Any false reporting may be referred to the Police for investigation.
6. The report will be forwarded by the insurers of the GIA Records Management Centre established by the General Insurance Association of Singapore (GIA) for archiving and that copies of this report will for a fee be made available upon application by interested parties.
7. By the lodgment of this report to the insurers, you hereby consent to the archiving of this report at the centre and to copies of the report being made available aforesaid.
8. **Consent under the Personal Data Protection Act (PDPA)**

I understand, acknowledge, agree and consent that:

- (a) My insurer, my workshop and the General Insurance Association of Singapore ("GIA") may/are permitted to collect, use, disclose and/or process my personal data/personal information set out in this [form] and any other personal information provided by me or possessed by my insurer (collectively the "Personal Information") and disclose and transfer such Personal Information to all insurer(s) who have insured vehicle(s) involved in this accident (all insurer(s) who have insured vehicle(s) involved in this accident shall be collectively referred to as the "insurers"), the insurers' lawyers/law firms, the Monetary Authority of Singapore and any relevant government agency/authority (such as the police), for the purpose(s) of:
 - (i) processing, handling and/or dealing with my claims including the settlement of the claims and any necessary investigations relating to the claims;
 - (ii) investigating the accident and/or my claims;
 - (iii) carrying out and/or dealing with my instructions or responding to any enquiries by me;
 - (iv) administering my claims (including the mailing of correspondence, statements, invoices, reports or notices to me, which could involve disclosure of certain personal data about me to bring about delivery of the same as well as on the external cover of envelopes/mail packages); and/or
 - (v) complying with applicable law in administering, processing, handling and/or dealing with my claims (collectively the "Purposes")
- (b) all insurer(s) who have insured vehicle(s) involved in this accident and the insurers' lawyers/law firms, may/are permitted to collect, use, disclose and/or process my Personal Information for one or more of the above Purposes; and
- (c) my Personal Information may/can be disclosed by any of the insurers and/or GIA to their third party service providers or agents (including their lawyers/law firms), which may be sited outside of Singapore, for one or more of the above Purposes.
- (d) my Personal Information will also be collected and used to compile claims history for the purpose of fraud detection, investigation and management in present and all future claims.
- (e) the information so collected under (d) above may be shared / disclosed:
 - (i) to all insurers and/or any other third parties that assist in evaluating, investigating, controlling or managing fraud, regulators, law enforcement and government agencies as reasonably required for the purposes stated, or
 - (ii) for complying with requirements under any regulations, laws or court orders.



Policyholder's Signature
Date & Time:

Driver's Signature
(if driver is not the policyholder)
Date & Time:

Reporting Centre Person's Signature
Name:
NRIC/FIN No.:

Scanned by CamScanner

Accident Sketch Plan

SKETCH PLAN

Vehicle A: 6Y467Y

Vehicle B: XD8524Y

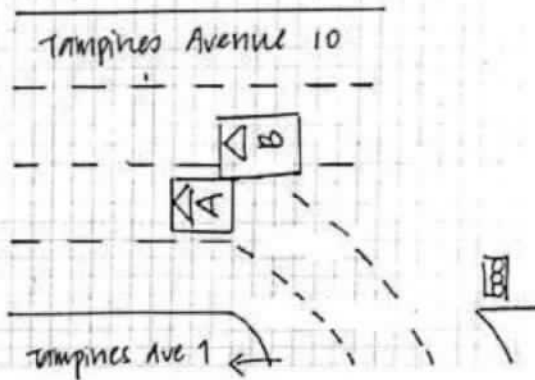

DESCRIBE CIRCUMSTANCES OF THE ACCIDENT

On the stated date & time, I, vehicle A, 6Y467Y, was travelling within my lane when suddenly vehicle B, XD8524Y, cut into my lane and collided onto my vehicle's rear right portion.

PASSENGER 1: YAP JEEK ANN
S 1569556 J

PASSENGER 2: YAP LAN ~~SEK~~ ENG
S 1201891 F

DECLARATION

I/We declare the foregoing particulars are true in every respect.



Policyholder's Signature
Date & Time:

Driver's Signature
(if driver is not the policyholder)
Date & Time:

Reporting Centre Personnel's Signature
Name:
NRIC/FIN No.:

Scanned by CamScanner

**LKK Auto Consultants Pte Ltd**

51 Ubi Ave 1 #01-25 Paya Ubi Industrial Park, Singapore 408933

TEL: 6256 3561 FAX: 6256 4315

Reg. No: 199607198R GST Reg. No. 19-9607198-R

Page No.:1 of 1

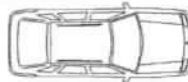
PRE-REPAIR INSPECTION REPORT				
AXA INSURANCE PTE LTD		Ref: CS3/ASM19016861/Ucf3e2		
8 SHENTON WAY #24-01 AXA TOWERS SINGAPORE 068811		Date: 15-10-2019		
ATTN : WONG WEE FU		Code: ASM		
1. Policy Particulars :- (THIRD PARTY CLAIM)				
Insured Veh.	XD 8524Y	Veh. Inspected	GY 467Y	
Policy No.		Coverage (\$)	0.00	
Claim No.	S9M021EB	Excess (\$)	0.00	
Assign From	WONG WEE FU	Assign Date	24/09/2019	
2. Vehicle Particulars & Condition				
Make & Model	FIAT DOBLO (M)	c.c	1910	
Engine No.	HIDDEN	Year of Reg.	2004	
Chassis No.	ZFA22300005282541	Colour	SILVER	
Odometer	-	Steering	IN ORDER	
Brakes	IN ORDER	Modification	NIL	
General	GOOD			
3. Conditions of Tyres				
	Size	Make	Balance	
R/H Front Tyre	185/65 R14	YOKOHAMA	6 mm	
L/H Front Tyre	185/65 R14	YOKOHAMA	6 mm	
R/H Rear Tyre	185/65 R14	GREENLANDER	6 mm	
L/H Rear Tyre	185/65 R14	FALKEN	6 mm	
4. Description of Damages				
THE VEHICLE SUSTAINED DAMAGES AT THE O/S REAR PORTION.				
5. General Information				
Accident Date	22/09/2019	Inspect Date / Time	25/09/2019 (10:58 AM)	
Survey held at	BLK 15 KAKI BUKIT BROAD 4 ,BARTLEY BIZ #01-53			
Repairer	ZOOM AUTOWERKS PTE LTD			
5a. Remarks				
A) THE INSPECTION WAS CONDUCTED ON A "WITHOUT PREJUDICE" BASIS. B) THE REPAIR ESTIMATE WAS NOT PRESENTED AT THE TIME OF INSPECTION. THE REPAIRER WAS TOLD TO PREPARE THE ESTIMATE. C) ENCLOSED PLEASE FIND DAMAGED VEHICLE PHOTOGRAPHS. D) THE ESTIMATED REPAIR COST OF THE DAMAGED VEHICLE IS IN THE REGION OF \$4,000-\$5,000				
5b. Estimate Days of Repair				
ESTIMATED NORMAL PERIOD FOR REPAIR:		6 Working Days		

Report Ref No. CS3/ASM19016861/Ucf3e2

Inspected By



CHUA KANG SENG

Licensed Appraiser



K.K.LAU CPT(RET)

BEng(Hons),B.Bus,MBA,PEng,PE, MInstAEA,MASME,MIRTE

REGD Auto Consultant-SAE, Licensed Appraiser

DISCLAIMER OF LIABILITY TO THIRD PARTIES:- This Report is made solely for the use and benefit of the Client named on the front page of this Report.

No liability of responsibility whatsoever, in contract or tort, is accepted to any third party who may rely on the Report wholly or in part. Any third party acting or replying on this Report, in whole or in part, does so at his or her own risk.