

ASS. REG. BY: stere.

REF:

NS/INC/19016855/ES+302
NTYC

ASSIGNMENT

From:

Date:

Estimated Cost:

OD / TP / WS / TP RES / OD RES / EVA / INV / MV

To Inspect Vehicle No:

at Workshop m/s

ul

Insured: SLH 7197KPolicy No. 5104443697 (17/10/2019-04/11/2019)Claims No. MT/1063627-002

Sum Insured:

Excess:

(Client's Record)

Make of Veh:

(Policy Condition)

Remark: The veh had commenced its
repair at the time of inspection.

N/S	O/S
XX	

Bal. or Market Value:

IDAC Accident Rpt: Consistent? : Yes or No

GIA / PR Seen: Consistent? : Yes or No

Est. Repairs: days Res.: Yes or No

Lum Sum: % 3 Val.: Yes or No

CA / REV / REP. / 24 HRS

Vehicle: IN / OUT

Date: Person Contacted:

Veh No:

SHB 203 BYr Regn: 28/NOV/2017

Type: M.Car / M.Cycle / Bus / Van / Lorry / (Taxi) / Prime Mover /

Truck / Trailer or

Make:

Toyota Prius 4c.c 1798

Colour:

Maroon.

A/C: Insured / Std / NI / NA

Sp. Reading

236227

T/Radio: Insured / Std / NI / NA

Eng/No:

C/No:

JTDKB3F4103574510

Gen. Cond: Good / Fair / Poor / Burnt

Steering: Inorder / Jammed / Leaked / Burnt or

Brake: Inorder / Jammed / Leaked / Burnt or

Modi: Nil / S/Rim / STD A/Rim or

Tyre Size:

F:

195/65 R15

R:

195/65 R15

BS / DUN / EXNOVA / GY / FS / LIZA / MIC / OHTSU / PIR / SUMI /

TOYO / YOKO or

Falken.

Front

Rear

R/Bal.

5

mm

R/Bal.

5

mm

L/Bal.

5

mm

L/Bal.

5

mm

D.O.A.

22/09/2019

D.O.I.

24/09/2019

Survey held at

SMRTDes. of Damages: Frt / Rear / O/S / NIS / UIC / Rooftop or

The UIC / Chassis frame / Body Structure affected due to collision.

Date / Time

Action / Instruction

SHB 203B - CC3/A16 1900707/2eb352bda - 18/04/2019 TPSLH 7197K - x09/19/20189/10/19Finalize Confir \$277480, 4 daysSLH 7197K(\$ 9,337.42 Red - 77%)

RECEIVED 10 OCT 2019

9/10/2019

Date/Time, File Pass to?

☐

: Prel. Report

☒

: Final Report

1) 10/10/19

Date/Time, File Return to?

2)

Days Of Repair: 4Resurvey No. of Trip: 1

Survey Fee:

160

Transportation:

S + RS. SI

Photos

Others

TOTAL

160

Add Fee:

☐

: Site Insp (\$

☐

: Interview (\$

☐

: Tech. Invs (\$

☐

: Weekend (\$

Rep. Form:

Lump Sum / P/P 2.774.80 P/P

Hello, NAC_PAYA_UBI_800601

[My Desktop](#)
[Notice of Loss](#)

Policy Query

Policy No.

Vehicle No. (For Motor)

Date of Accident

Certificate Number

22/09/2019 09:01

SLH7197K

Search

Select	Policy No.	Certificate Number	Policyholder Name	Policyholder NRIC	Product	Cover Type	Vehicle No.	Insured Object	Commence Date	Expiry Date
<input type="radio"/>	5104443697		KANACA SUNDARAM PUNUSAMY	S1321683E	GPC	drivo CLASSIC	SLH7197K	SLH7197K	17/10/2018	04/11/2019

Continue

TP Claims against NTUC Income: Follow-Through Survey

Date: 09/10/2019

S/No	Income Reference	Claimant (Owner / Taxi Company)	Claimant Vehicle No.	Income Vehicle No.	Date of Accident	Time of Accident	Estimate	Tentative repair cost
1	MT/1063627-002	SMRT TAXIS PTE LTD	SHB 203B	SLH 7197K	22/09/2019	19:10	\$ 12,112.22	\$ 2,774.80

[> Back to OneMotoring](#)

Enquire PARF/COE Rebate for Registered Vehicle

Vehicle Owner Particulars	
Owner ID Type:	Company
Owner ID:	369K
Vehicle Details	
Vehicle No.:	SHB203B
Vehicle to be Exported:	No
Intended Deregistration Date:	24 Sep 2019
Vehicle Make:	TOYOTA
Vehicle Model:	PRIUS HYBRID 1.8 CVT
Primary Colour:	Maroon
Manufacturing Year:	2017
Engine No.:	2ZRS105402
Chassis No.:	JTDKB3FU103574510
Maximum Power Output:	90.0 kW (120 bhp)
Open Market Value:	\$29,007.00
Original Registration Date:	28 Nov 2017
First Registration Date:	28 Nov 2017
Transfer Count:	0
Actual ARF Paid:	\$5,000.00
Intended PARF Rebate Details	
PARF Eligibility:	Yes
PARF Eligibility Expiry Date:	27 Nov 2025
PARF Rebate Amount:	\$3,750.00
Intended COE Rebate Details	
COE Expiry Date:	27 Nov 2025
COE Category:	A - Car up to 1600cc & 97kW (130bhp)
COE Period(Years):	8
PQP Paid:	\$33,596.00
COE Rebate Amount:	\$25,931.00
Total Rebate Amount:	\$29,681.00
Message	
Please note that the 8-year COE for this vehicle cannot be further renewed. The vehicle must be de-registered upon COE expiry or when the vehicle reaches its statutory lifespan (if applicable), whichever is earlier.	

The information contained herein is correct as at 24 Sep 2019

OK

SINGAPORE ACCIDENT STATEMENT

IMPORTANT NOTICE

1. Please report correctly the details of the accident to speed up the claims process.
2. This Form must be completed by the Policyholder and/or the Authorised Driver.
3. Information provided must be as truthful and accurate as possible. Any wilful misrepresentation or withholding of material facts may allow insurance companies to repudiate policy liability.
4. The issue and acceptance of this Form by insurance companies is not an admission of policy liability on the part of the insurance companies.
5. **Any false reporting may be referred to the Police for investigation.**
6. This report will be forwarded by the insurers of the GIA Records Management Centre established by the General Insurance Association of Singapore (GIA) for archiving and that copies of this report will, for a fee, be made available upon application by interested parties.
7. By the lodgement of this report to the insurers, you hereby consent to the archiving of this report at the centre and to copies of the report being made available aforesaid.

ACCIDENT STATEMENT

Date Of Report	23/09/2019 09:51
Date Of Accident	22/09/2019 19:10
Exact Location Of Accident	WOODLANDS AVE 5
Country/State of Loss	SINGAPORE

DETAILS OF OWN VEHICLE

Vehicle Registration Number	SHB203B
Insured/Policyholder	
Name Of Registered Owner	SMRT TAXIS PTE LTD
Co Reg No	198905369K
Email Address	NOEMAIL
Mobile Phone No	
Alternative Phone No	OFFICE-80000000

Vehicle Particulars

Manufacturer	TOYOTA
Model	PRIUS TAXI-1.8 (A)
Exact Purpose for which vehicle was being used at time of accident	HIRE AND REWARD
Are you claiming under your own insurance policy for repair to your vehicle?	NO
If No, Please state action to be taken	THIRD PARTY
Vehicle Category	TAXI

Insurance Company

Name of Insurance Company	MS FIRST CAPITAL INSURANCE LTD
Type Of Coverage	THIRD PARTY FIRE AND/OR THEFT
Fleet Policy	YES
Policy Number	D-19093197MFSH
Cover Note Number	

Driver

Name of Driver	NG WOON KWANG
NRIC No	S8032499E
Date Of Birth	14/10/1980
Occupation	OUTDOOR
Date Of Driving Pass	23/02/2006
Driving Experience	13 YEARS AND 6 MONTHS
Gender	MALE
Mobile Number	(LOCAL) +65-80000000
Fax Number	
Contact Number	
Email Address	NOEMAIL

Address	807
Postcode	
Was driver an employee of the Insured's Company	NO
If No, Relationship of the Driver with the Insured	OTHER - HIRER
Vehicle Registration Number of Driver's Own Vehicle	-
	-
	-
Insurance Company of Driver's Own Vehicle	-
	-
	-

General Information of the Accident

Type Of Accident	COLLISION - HEAD TO REAR
Weather Conditions	CLEAR
Road Surface	DRY

Other Information

Was any foreign vehicle involved in this accident?	NO
Number of vehicles (including own vehicle) involved in the accident	2
Was any body injured in the Accident?	NO
Was any injured conveyed to hospital by ambulance?	NO
Was any other material or property damaged?	YES
I have been approached by unknown person(s) soliciting/offering accident claims assistance.	NO
Number of Passengers (Including Driver)	2
Passenger 1	NAME: : UNKNOWN
	GENDER: : MALE

Details of Police Action

Was the accident reported to the police?	NO
If Yes, Please state which Police Station	
Was notice of intended Prosecution given?	NO
If Yes, against whom?	

Circumstances of Accident

I WAS TRAVELLING STRAIGHT ALONG WOODLANDS AVE 5 AT THE CENTRE LANE WITH A PASSENGER ON BOARD WHEN APPROACHING THE TRAFFIC JUNCTION, TRAFFIC LIGHT TURNED AMBER AND THUS I SLOWED DOWN. SUDDENLY I FELT AN IMPACT FROM BEHIND, THE VEHICLE SLH7197K FROM BEHIND FAILED TO SLOW DOWN HAD COLLIDED ONTO THE REAR PORTION OF MY TAXI.

Attachment(s)

Are accident photos available for attachment?	YES
Was there any video captured by Car Camera?	YES
Remarks/ Reasons:	FILE TOO BIG
Was there any audio recorded?	NO

DETAILS OF OTHER VEHICLE PROPERTY 1

Vehicle Registration Number	SLH7197K
Vehicle Make/Model/Colour	
Details Of Properties	
Vehicle Category	PRIVATE CAR
Name of Driver	KRISHNAN S/O KANACA SUNDARAM
NRIC/Passport Number	
Contact Number	
Address	
Postcode	

Insurance Company Name

Nature Of Damage

No. Of Passenger (Including Driver)

SKETCH PLAN

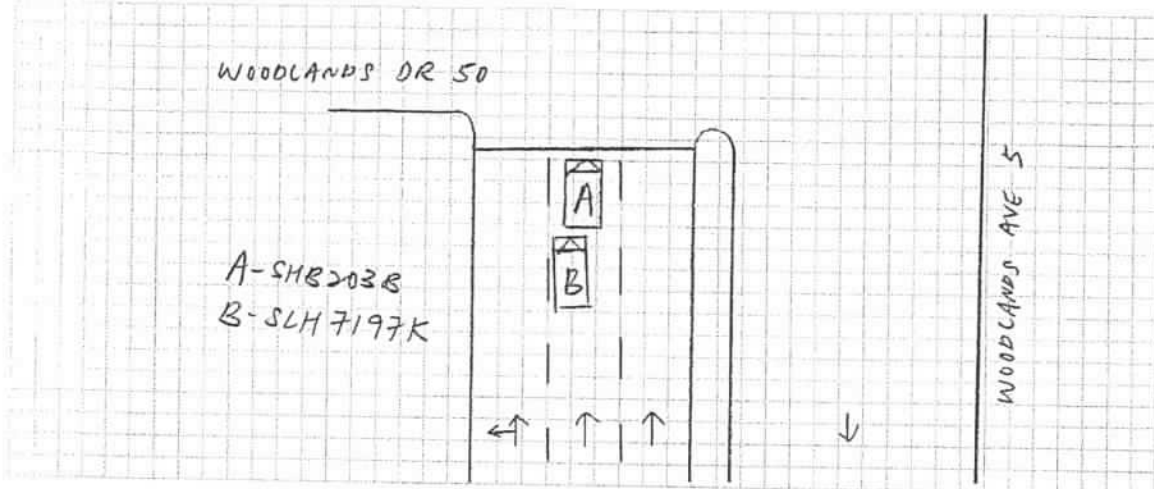

DESCRIBE CIRCUMSTANCES OF THE ACCIDENT

This image shows a single sheet of white paper with horizontal blue or grey ruling lines. The lines are evenly spaced and run across the width of the page. There is no handwriting or other markings on the paper.

I/We declare the foregoing particulars are true in every respect.

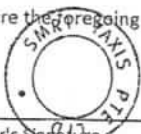

Driver's Signature _____
(If driver is not the policyholder)
Date & Time: _____

Reporting Centre Personnel's Signature
Name:
NRIC/FIN No.:

SKETCH PLAN

IMPORTANT NOTICE

1. Please report correctly the details of the accident to speed up the claims process.
2. This Form must be completed by the Policyholder and/or the Authorised Driver.
3. Information provided must be as truthful and accurate as possible. Any wilful misrepresentation or withholding of material facts may allow insurance companies to repudiate policy liability.
4. The issue and acceptance of this Form by insurance companies is not an admission of policy liability on the part of the insurance companies.
5. Any false reporting may be referred to the Police for investigation.
6. The report will be forwarded by the insurers of the GIA Records Management Centre established by the General Insurance Association of Singapore (GIA) for archiving and that copies of this report will for a fee be made available upon application by interested parties.
7. By the lodgment of this report to the insurers, you hereby consent to the archiving of this report at the centre and to copies of the report being made available aforesaid.
8. **Consent under the Personal Data Protection Act (PDPA)**

I understand, acknowledge, agree and consent that:

- (a) My insurer, my workshop and the General Insurance Association of Singapore ("GIA") may/are permitted to collect, use, disclose and/or process my personal data/personal information set out in this [form] and any other personal information provided by me or possessed by my insurer (collectively the "Personal Information") and disclose and transfer such Personal Information to all insurer(s) who have insured vehicle(s) involved in this accident (all insurer(s) who have insured vehicle(s) involved in this accident shall be collectively referred to as the "Insurers"), the Insurers' lawyers/law firms, the Monetary Authority of Singapore and any relevant government agency/authority (such as the police), for the purpose(s) of :
 - (i) processing, handling and/or dealing with my claims including the settlement of the claims and any necessary investigations relating to the claims;
 - (ii) investigating the accident and/or my claims;
 - (iii) carrying out and/or dealing with my instructions or responding to any enquiries by me;
 - (iv) administering my claims (including the mailing of correspondence, statements, invoices, reports or notices to me, which could involve disclosure of certain personal data about me to bring about delivery of the same as well as on the external cover of envelopes/mail packages); and/or
 - (v) complying with applicable law in administering, processing, handling and/or dealing with my claims.(collectively the "Purposes")
- (b) all insurer(s) who have insured vehicle(s) involved in this accident and the Insurers' lawyers/law firms, may/are permitted to collect, use, disclose and/or process my Personal Information for one or more of the above Purposes; and
- (c) my Personal Information may/can be disclosed by any of the Insurers and/or GIA to their third party service providers or agents(including their lawyers/law firms), which may be sited outside of Singapore, for one or more of the above Purposes.
- (d) my Personal Information will also be collected and used to compile claims history for the purpose of fraud detection, investigation and management in present and all future claims.
- (e) the information so collected under (d) above may be shared / disclosed:
 - (i) to all insurers and/or any other third parties that assist in evaluating, investigating, controlling or managing fraud, regulators, law enforcement and government agencies as reasonably required for the purposes stated, or
 - (ii) for complying with requirements under any regulations, laws or court orders.



Policyholder's Signature
Date & Time:

Driver's Signature
(If driver is not the policyholder)
Date & Time:

Reporting Centre Personnel's Signature
Name:
NRIC/FIN No.:

ch 23/9/19



Case Details

Case Reference Number :

TAX/09/19/2078

Type of Repair : Accident Repair

Vehicle Registration Number : SHB203B

Company Type : SMRT Taxis Pte Ltd

Estimation ID : EST-8607-ID

Assigned By : Taxi Claims Manager
Team

Insurance Company Name : NTUC Income Insurance Co-operative
Ltd

Accident Date and Time : 22/09/2019 11:10 AM

Vehicle Age(In Months) : 22

Documents / Photographs

[View Documents / Photographs](#)

Total Documents: 1

Estimation Details

Spare Part's Cost Detail

SMRT Recommendation											Surveyor Approval			
BOM Type	Costing Type	Portion	Material Number	Part Name	Qty	List Price Per Unit(\$)	List Price(\$)	Dis(%)	Final Price(\$)	Repair/ Replace	Surveyor Quantity	Surveyor Final Price(\$)	Repair/Replace	Remarks
One Time Key In	Main			TAIL GATE PANEL SUB-ASSY, BACK DOOR	1	929.60	929.60	25.00	697.20	Replace	0	0	Not Give	X SVC
One Time Key In	Main			TAIL GATE BACK DOOR OUTSIDE GARNISH SUB-ASSY	1	891.20	891.20	25.00	668.40	Replace	0	0	Not Give	X SVC
One Time Key In	Main			TAIL GATE WEATHERSTRIP, BACK DOOR	1	360.70	360.70	25.00	270.52	Replace	0	0	Not Give	X SVC
One Time Key In	Main			ANTENNA, ELECTRICAL KEY	1	60.30	60.30	10.00	54.27	Replace	0	0	Not Give	X SVC
One Time Key In	Main			NAME PLATE (HYBRID), LUGGAGE COMPARTMENT DOOR	1	52.30	52.30	25.00	39.22	Replace	0	0	Not Give	X SVC
One Time Key In	Main			NAME PLATE (PRIUS), LUGGAGE COMPARTMENT DOOR	1	52.30	52.30	25.00	39.22	Replace	0	0	Not Give	X SVC
One Time Key In	Main			EMBLEM SUB-ASSY REAR	1	46.30	46.30	25.00	34.72	Replace	0	0	Not Give	X SVC
One Time Key In	Main			SMRT LOGO	1	7.80	7.80	0.00	7.80	Replace	0	0	Not Give	X SVC
One Time Key In	Main			STICKER DECAL 6555 8888	1	21.60	21.60	0.00	21.60	Replace	0	0	Not Give	X SVC

Total Spare Part Cost 7,193.22

Lump Sum Discount (%) 0.00

Final Spare Part Cost 7,091.37

Surveyor Total 1,664.78

Lump Sum Dis (%) 0

Final Sur Total 1,664.78

SMRT Recommendation											Surveyor Approval			
BOM Type	Costing Type	Portion	Material Number	Part Name	Qty	List Price Per Unit(\$)	List Price(\$)	Dis(%)	Final Price(\$)	Repair/ Replace	Surveyor Quantity	Surveyor Final Price(\$)	Repair/Replace	Remarks
One Time Key In	Main			COVER, RR BUMPER ASSY	1	423.90	423.90	25.00	317.92	Replace	1	317.92	Replace	✓ DP
One Time Key In	Main			CLIPS PIECE, FRT & RR BUMPER	10	1.50	15.00	25.00	11.25	Replace	10	11.25	Replace	✓ NEC
One Time Key In	Main			PAD, RR BUMPER, RH & LH , 1	2	3.80	7.60	25.00	5.70	Replace	2	5.70	Replace	✓ NEC
One Time Key In	Main			PAD, RR BUMPER, RH & LH , 2	2	3.80	7.60	25.00	5.70	Replace	2	5.70	Replace	✓ NEC
One Time Key In	Main			PAD, RR BUMPER, RH & LH , 3	2	3.80	7.60	25.00	5.70	Replace	2	5.70	Replace	✓ NEC
One Time Key In	Main			SEAL, RR BUMPER ARM, RH & LH	2	11.00	22.00	25.00	16.50	Replace	0	0	Not Give	✗ SVC
One Time Key In	Main			FILLER, RR BUMPER , LH	1	119.90	119.90	25.00	89.93	Replace	1	89.93	Replace	✓ SCH
One Time Key In	Main			FILLER, RR BUMPER , RH	1	119.90	119.90	25.00	89.93	Replace	0	0	Not Give	✗ SVC
One Time Key In	Main			REAR BUMPER REINFORCEMENT	1	318.80	318.80	25.00	239.10	Replace	1	239.10	Replace	✓ BT
One Time Key In	Main			SENSOR REVERSE	1	180.00	180.00	0.00	180.00	Replace	1	180.00	Replace	✓ short
One Time Key In	Main			PIXEL STICKER	2	60.00	120.00	0.00	120.00	Replace	2	120.00	Replace	✓ NEC
One Time Key In	Main			RETAINER, RR BUMPER, LH	1	111.50	111.50	25.00	83.63	Replace	1	83.63	Replace	✓ Br
One Time Key In	Main			RETAINER, RR BUMPER, RH	1	112.70	112.70	25.00	84.53	Replace	0	0	Not Give	✗ SVC
One Time Key In	Main			STOPPER, RR BUMPER, RH & LH	2	4.30	8.60	25.00	6.45	Replace	2	6.45	Replace	✓ NEC
One Time Key In	Main			SEAL, RR BUMPER , LH	1	85.20	85.20	25.00	63.90	Replace	0	0	Not Give	✗ SVC
One Time Key In	Main			GUARD, RR BUMPER, LOWER	1	558.30	558.30	25.00	418.72	Replace	1	418.72	Replace	✓ 5th CR4
Total Spare Part Cost									7,193.22	Surveyor Total		1,664.78		
Lump Sum Discount (%)									0.00	Lump Sum Dis (%)		0		
Final Spare Part Cost									7,091.37	Final Sur Total		1,664.78		

SMRT Recommendation										Surveyor Approval				
BOM Type	Costing Type	Portion	Material Number	Part Name	Qty	List Price Per Unit(\$)	List Price(\$)	Dis(%)	Final Price(\$)	Repair/ Replace	Surveyor Quantity	Surveyor Final Price(\$)	Repair/Replace	Remarks
One Time Key In	Main			COVER, GUARD RR BUMPER LOWER	1	14.80	14.80	25.00	11.10	Replace	0	0	Not Give	X SVC
One Time Key In	Main			PAD, RR BUMPER, CTR	3	2.20	6.60	25.00	4.95	Replace	3	4.95	Replace	✓ NEC
One Time Key In	Main			LENS & BODY ASSY , RR BUMPER , LH	1	486.80	486.80	10.00	438.12	Replace	0	0	Not Give	X SVC
One Time Key In	Main			REAR BUMPER GROMMET SCREW	1	2.20	2.20	25.00	1.65	Replace	0	0	Not Give	X SVC
One Time Key In	Main			WIRE, LUGGAGE ROOM	1	143.50	143.50	10.00	129.15	Replace	0	0	Not Give	X SVC
One Time Key In	Main			COVER, REAR FLOOR UNDER , LH	1	234.30	234.30	25.00	175.73	Replace	1	175.73	Replace	✓ cut
One Time Key In	Main			COVER, REAR FLOOR UNDER CENTER	1	222.60	222.60	25.00	166.95	Replace	0	0	Not Give	X SVC
One Time Key In	Main			CLIP , FLOOR UNDER COVER , NO.1	6	2.60	15.60	25.00	11.70	Replace	0	0	Not Give	X SVC
One Time Key In	Main			CLIP , FLOOR UNDER COVER , NO.2	6	3.20	19.20	25.00	14.40	Replace	0	0	Not Give	X SVC
One Time Key In	Main			END PANEL SUBASSY, BODY LOWER BACK	1	629.80	629.80	25.00	472.35	Replace	0	0	Not Give	X SVC
One Time Key In	Main			SEALANT SIKAFLEX	1	37.00	37.00	0.00	37.00	Replace	0	0	Not Give	X SVC
One Time Key In	Main			EXTENSION, REAR FLOOR SIDE PANEL , LH	1	76.20	76.20	25.00	57.15	Replace	0	0	Not Give	X SVC
One Time Key In	Main			BOARD, REAR FLOOR, NO.1	1	502.20	502.20	25.00	376.65	Replace	0	0	Not Give	X SVC
One Time Key In	Main			BOX, DECK FLOOR, LH	1	303.40	303.40	25.00	227.55	Replace	0	0	Not Give	X SVC
One Time Key In	Main			PANEL ASSY, DECK TRIM SIDE, LH	1	344.70	344.70	25.00	258.52	Replace	0	0	Not Give	X SVC
One Time Key In	Main			LENS & BODY, REAR COMBINATION LAMP , LH	1	438.10	438.10	10.00	394.29	Replace	0	0	Not Give	X SVC
Total Spare Part Cost									7,193.22	Surveyor Total		1,664.78		
Lump Sum Discount (%)									0.00	Lump Sum Dis (%)		0		
Final Spare Part Cost									7,091.37	Final Sur Total		1,664.78		

SMRT Recommendation

Surveyor Approval

BOM Type	Costing Type	Portion	Material Number	Part Name	Qty	List Price Per Unit(\$)	List Price(\$)	Dis(%)	Final Price(\$)	Repair/ Replace	Surveyor Quantity	Surveyor Final Price(\$)	Repair/Replace	Remarks
One Time Key In	Main			TROUGH, BACK DOOR , LH	1	99.80	99.80	25.00	74.85	Replace	0	0	Not Give	✕ SVC
One Time Key In	Main			PANEL SUB-ASSY, FENDER REAR LH	1	824.80	824.80	25.00	618.60	Replace	0	0	Not Give	✕ SVC
One Time Key In	Main			DUCT ASSY, QUARTER VENT , RH & LH	1	65.00	65.00	25.00	48.75	Replace	0	0	Not Give	✕ SVC
One Time Key In	Main			LINER, REAR FENDER , LH	1	135.80	135.80	25.00	101.85	Replace	0	0	Not Give	✕ SVC

Total Spare Part Cost 7,193.22

Surveyor Total 1,664.78

Lump Sum Discount (%) 0.00

Lump Sum Dis (%) 0

Final Spare Part Cost 7,091.37

Final Sur Total 1,664.78

Labour's Cost Detail

S.No.	Costing Type	Job Scope	SMRT Recommendation(\$)	Surveyor Adjustment(\$)	Remarks
1	Main	TO REPAIR LH PORTION REAR	845.00	300	
Total:			845.00 1045	300.00 + 100 (SVC) = 400	

Spray Cost Detail

S.No.	Costing Type	Job Scope	SMRT Recommendation(\$)	Surveyor Adjustment(\$)	Remarks
1	Main	TO RESPRAY REAR BUMPER	378.00	200	
2	Main	TO RESPRAY BUMPER BEAM	180.00	0	
3	Main	TO RESPRAY FILLER RR BUMPER LH	180.00	80	
4	Main	TO RESPRAY FILLER RR BUMPER RH	180.00	0	
5	Main	TO RESPRAY REAR PANEL	180.00	0	
6	Main	TO RESPRAY REAR FLOOR SIDE PANEL LH	180.00	0	
7	Main	TO RESPRAY TAIL GATE	378.00	0	
8	Main	TO RESPRAY TAILGATE OUTSIDE GARNISH	180.00	0	
9	Main	TO RESPRAY TROUGH BACK DOOR LH	180.00	0	
10	Main	TO RESPRAY REAR FENDER LH	378.00	0	
Total:			2394.00 2294	280.00 + 250 (SVC) = 530	

Other Cost Detail

S.No.	Costing Type	Job Scope	SMRT Recommendation(\$)	Surveyor Adjustment(\$)	Remarks
1	Main	TO CHECK WIRING AND SYSTEM FUNCTION	80.00	20	✓ Nec
2	Main	TO APPLY RUST-PROOFING ON AFFECTED AREA	100.00	20	✓ Nec.
3	Main	TO TEST AND REFIX REVERSE SENSOR SYSTEM	120.00	20	✓ Nec
4	Main	TO REMOVE AND INSTALL LUGGAGE COMPARTMENT TRIM TO FACILITATE REPAIR.	120.00	0	
5	Main	TO INSPECT RR LIGHTING, MECHANISMS & WATER TEST RR LIGHTING FOR LEAKAGE	120.00	0	
6	Main	TO REMOVE AND REFIT WIRE HARDESS	200.00	0	
7	Main	TO REPLACE SUNDRY PARTS	100.00	20	✓ Nec.
8	Main	TO WASH AND VACUUM	60.00	0	
Total:			900.00 1080	80.00	+ 100 (S4P) = 180

Summary

	Estimator Assesment(\$)	Surveyor Assesment(\$)
Total Spare Part Detail	7,091.37	1,664.78
Total Labour Cost	845.00	300.00
Total Spray Painting	2,394.00	280.00
Other	900.00	80.00
Overall Total	11,230.37	2,324.78
Lump Sum Repair Option		
Lump Sum Total	0.00	2,324.78
Surveyor Approved Amount		2,324.78
No of Repair Days*	6	3 4
Remarks		P/P Repair, Take before spray.
Surveyor Name		STEVE CHEN

Estimator Assessment(\$)

Surveyor Assessment(\$)

Signature

[Signature]

[Signature]
26/9/19

Save

Clear

Survey Date

24/09/2019

Repair day - 3 day.

Steve.

24/09/2019.

P/P Repair, before spray.

LKK Auto Consultants hence notify
the Repairer of the following:

- To resurvey before/after spray painting
- To display damaged part(s) during resurvey
- Parts prices are subject to confirmation
- Third party survey is on a "Without Prejudice" basis
- No illegal modification(s) is allowed
- Supplementary item(s) must be resurveyed and
is subject to final approval from Insurance Company

Acknowledged by Repairer

Signature:

Date:



14162.10

Section A - Accident Details

Registration Number	SHB203B
Case Reference Number	TAX/09/19/2078
Registration Date	28/11/2017
Company Type	SMRT Taxis Pte Ltd
Make	TOYOTA
Model	PRIUS4
Name of Driver	NG WOON KWANG
Type of Accident	Head to Rear
Accident Date and Time	22/9/2019 7:10 PM
Accident Reported Date and Time	23/9/2019 9:55 AM
Is Surveyor Required?	Yes
Survey by	
Vehicle is Towed Back?	No
Towed Back Date and Time	
Replacement Vehicle Issued?	No
Job Card Number	24103477
Special Instruction to ARC, if any	DROVE IN
Prepared Date and Time	24/9/2019 9:13 AM
Chassis Number	
Mileage	
Work Shop	
Repair Completion Date and Time	

Section B - Summary of Repair Estimates

Summary of Repair Estimates

	Quotation from ARC	Adjusted by Surveyor, if applicable
Total Labour Cost	\$1,045.00	\$400.00
Total Spray Cost	\$2,794.00	\$530.00
Total Spare Part Cost	\$7,193.22	\$1,664.80
Total Other Cost	\$1,080.00	\$180.00
TOTAL COST	\$12,112.22	\$2,774.80 (P/P)
Lump Sum Total	\$0.00	\$0.00
Number of Repair Days	6.0	4.0
Prepared / Adjusted By	Tuck Foo Kok	STEVE CHEN (LKK) / NTUC
ARC / Surveyor Sign Off Date	27/09/2019 9:19 AM	27/09/2019 1:24 PM
Signature		
Remarks	Total number of repair days = 4 days. SUP = + 1 day.	
	P/P Repair, Take before spray.	

Section C - Quotation and Accident Invoice Details

Quotation Number	QN-1910-0055	Invoice Number	
Quotation Date	04.10.2019	Invoice Date	
Invoice Amount		Prepared Date	

Section D - Details of Repair Estimates

Part 1 - Labour Works

Job Scope	Quotation from AR	Adjusted by Surveyor, if applicable
TO REPAIR LH PORTION REAR	\$845.00	\$300.00
TO REPAIR RR END PANEL	\$200.00	\$100.00
Total Labour	\$1,045.00	\$400.00

Part 2 - Spray Painting & Panel Beating Related Works

Job Scope	Quotation from ARC	Adjusted by Surveyor, if applicable
TO RESPRAY REAR BUMPER	\$378.00	\$200.00
TO RESPRAY BUMPER BEAM	\$180.00	\$0.00
TO RESPRAY FILLER RR BUMPER LH	\$180.00	\$80.00
TO RESPRAY FILLER RR BUMPER RH	\$180.00	\$0.00
TO RESPRAY REAR PANEL	\$180.00	\$0.00
TO RESPRAY REAR FLOOR SIDE PANEL LH	\$180.00	\$0.00
TO RESPRAY TAIL GATE	\$378.00	\$0.00
TO RESPRAY TAILGATE OUTSIDE GARNISH	\$180.00	\$0.00
TO RESPRAY TROUGH BACK DOOR LH	\$180.00	\$0.00
TO RESPRAY REAR FENDER LH	\$378.00	\$0.00
TO RESPRAY REAR PANEL	\$200.00	\$100.00
TO RESPRAY REAR FENDER LOWER PANEL LH	\$200.00	\$150.00
Total Spray Painting & Panel Beating	\$2,794.00	\$530.00

Part 3 - Other Costs - Accident and Accident Repair Related Expense

Job Scope	Quotation from ARC	Adjusted by Surveyor, if applicable
TO REPAIR REAR FENDER LOWER PANEL LH	\$180.00	\$100.00
TO CHECK WIRING AND SYSTEM FUNCTION	\$80.00	\$20.00
TO APPLY RUST-PROOFING ON AFFECTED AREA	\$100.00	\$20.00
TO TEST AND REFIX REVERSE SENSOR SYSTEM	\$120.00	\$20.00
TO REMOVE AND INSTALL LUGGAGE COMPARTMENT TRIM TO FACILITATE REPAIR.	\$120.00	\$0.00
TO INSPECT RR LIGHTING, MECHANISMS & WATER TEST RR LIGHTING FOR LEAKAGE	\$120.00	\$0.00
TO REMOVE AND REFIT WIRE HARDESS	\$200.00	\$0.00
TO REPLACE SUNDRY PARTS	\$100.00	\$20.00
TO WASH AND VACUUM	\$60.00	\$0.00
Total Other Costs	\$1,080.00	\$180.00

Part 4 - Spare Parts / Material Usage

Part Number	Portion	Stock Number	Part Name	Quantity	List Price (\$)	Discount (%)	Final Price (\$)	Estimator Approved	Surveyor Approved
		67005474 40	TAIL GATE PANEL SUB-ASSY, BACK DOOR	0.00	\$929.60	0.00	\$0.00	Replace	Not Given X
		76801471 10A1	TAIL GATE BACK DOOR OUTSIDE GARNISH SUB-	0.00	\$891.20	0.00	\$0.00	Replace	Not Given X
		67881470 50	TAIL GATE WEATHERSTRIP, BACK	0.00	\$360.70	0.00	\$0.00	Replace	Not Given X
		89997301 00	ANTENNA, ELECTRICAL KEY	0.00	\$60.30	0.00	\$0.00	Replace	Not Given X
		75441470 90	NAME PLATE (HYBRID), LUGGAGE COMPARTMENT	0.00	\$52.30	0.00	\$0.00	Replace	Not Given X
		75442471 30	NAME PLATE (PRIUS), LUGGAGE COMPARTMENT	0.00	\$52.30	0.00	\$0.00	Replace	Not Given X
		75403480 10	EMBLEM SUB-ASSY REAR	0.00	\$46.30	0.00	\$0.00	Replace	Not Given X
			SMRT LOGO	0.00	\$7.80	0.00	\$0.00	Replace	Not Given X
			STICKER DECAL 6555 8888	0.00	\$21.60	0.00	\$0.00	Replace	Not Given X
		52159479 13	COVER, RR BUMPER ASSY	1.00	\$423.90	25.00	\$317.93	Replace	Replace X
		52151160 10	CLIPS PIECE, FRT & RR BUMPER	10.00	\$1.50	25.00	\$11.25	Replace	Replace X
		52462470 30	PAD, RR BUMPER, RH & LH, 1	2.00	\$3.80	25.00	\$5.70	Replace	Replace X
		52462470 20	PAD, RR BUMPER, RH & LH, 2	2.00	\$3.80	25.00	\$5.70	Replace	Replace X
		52462470 10	PAD, RR BUMPER, RH & LH, 3	2.00	\$3.80	25.00	\$5.70	Replace	Replace X
		52191470 30	SEAL, RR BUMPER ARM, RH & LH	0.00	\$11.00	0.00	\$0.00	Replace	Not Given X
		52566479 00	FILLER, RR BUMPER, LH	1.00	\$119.90	25.00	\$89.93	Replace	Replace X
		52565479 00	FILLER, RR BUMPER, RH	0.00	\$119.90	0.00	\$0.00	Replace	Not Given X
		52023470 30	REAR BUMPER REINFORCEMENT	1.00	\$318.80	25.00	\$239.10	Replace	Replace X
			SENSOR REVERSE	1.00	\$180.00	0.00	\$180.00	Replace	Replace X
			PIXEL STICKER	2.00	\$60.00	0.00	\$120.00	Replace	Replace X
		52576470 40	RETAINER, RR BUMPER, LH	1.00	\$111.50	25.00	\$83.63	Replace	Replace X
		52575470 40	RETAINER, RR BUMPER, RH	0.00	\$112.70	0.00	\$0.00	Replace	Not Given X
		52599680 30	STOPPER, RR BUMPER, RH & LH	2.00	\$4.30	25.00	\$6.45	Replace	Replace X
		52592470 40	SEAL, RR BUMPER, LH	0.00	\$85.20	0.00	\$0.00	Replace	Not Given X
		52453470 10	GUARD, RR BUMPER, LOWER	1.00	\$558.30	25.00	\$418.73	Replace	Replace X
		52159470 20	COVER, GUARD RR BUMPER LOWER	0.00	\$14.80	0.00	\$0.00	Replace	Not Given X
		52461470 10	PAD, RR BUMPER, CTR	3.00	\$2.20	25.00	\$4.95	Replace	Replace X
		81591470 10	LENS & BODY ASSY, RR BUMPER, LH	0.00	\$486.80	0.00	\$0.00	Replace	Not Given X
		90189080 29	REAR BUMPER GROMMET SCREW	0.00	\$2.20	0.00	\$0.00	Replace	Not Given X
		82183470 20	WIRE, LUGGAGE ROOM	0.00	\$143.50	0.00	\$0.00	Replace	Not Given X
		56399470 30	COVER, REAR FLOOR UNDER, LH	1.00	\$234.30	25.00	\$175.73	Replace	Replace X
		66259470 10	COVER, REAR FLOOR UNDER CENTER	0.00	\$222.60	0.00	\$0.00	Replace	Not Given X
		90467170 26A0	CLIP, FLOOR UNDER COVER, NO.1	0.00	\$2.60	0.00	\$0.00	Replace	Not Given X
		90467170 27C0	CLIP, FLOOR UNDER COVER, NO.2	0.00	\$3.20	0.00	\$0.00	Replace	Not Given X
		56307470 90	END PANEL SUBASSY, BODY LOWER BACK	0.00	\$629.80	0.00	\$0.00	Replace	Not Given X
			SEALANT SIKAFLEX	0.00	\$37.00	0.00	\$0.00	Replace	Not Given X
		56316470 10	EXTENSION, REAR FLOOR SIDE PANEL, LH	0.00	\$76.20	0.00	\$0.00	Replace	Not Given X
		55415471 10C2	BOARD, REAR FLOOR, NO.1	0.00	\$502.20	0.00	\$0.00	Replace	Not Given X
		64997470 60	BOX, DECK FLOOR, LH	0.00	\$303.40	0.00	\$0.00	Replace	Not Given X

	64740471 90C2	PANEL ASSY, DECK TRIM SIDE, LH	0.00	\$344.70	0.00	\$0.00	Replace	Not Given ✓
	81561471 51	LENS & BODY, REAR COMBINATION LAMP, LH	0.00	\$438.10	0.00	\$0.00	Replace	Not Given X
	61622470 60	TROUGH, BACK DOOR, LH	0.00	\$99.80	0.00	\$0.00	Replace	Not Given X
	61602471 60	PANEL SUB-ASSY, FENDER REAR LH	0.00	\$824.80	0.00	\$0.00	Replace	Not Given X
	62940470 10	DUCT ASSY, QUARTER VENT, RH & LH	0.00	\$65.00	0.00	\$0.00	Replace	Not Given X
	65638470 60	LINER, REAR FENDER, LH	0.00	\$135.80	0.00	\$0.00	Replace	Not Given X
Total				\$9,109.50		\$1,664.80		

Added Spare Parts / Material Usage After Surveyor Signed off

Part Number	Portion	Stock Number	Part Name	Quantity	List Price \$	Discount (%)	Final Price (\$)	ARC Check	Surveyor Check
Total									

1664.80
 + 400.00
 + 710.00

 2774.80

REPLACEMENT SUPPLEMENTARY PARTS

Contractor:			
Accident Case Number	TAX 09 19 2078	Date of Collection	1 / 1
Vehicle No	SHB 203 B	Date of Request	26.09/2019
Vehicle Model	TOYOTA PRIUS	Number of Days to Extend (If any)	2 /

S/N	Part Number	Part Description	Quantity	Unit Price
	LABOR	TO REPAIR REAR END PANEL		\$ 200
	LABOR	TO SPRAY REAR END PANEL		\$ 200
	LABOR	TO REPAIR REAR FENDER LOWER PANEL LH		\$ 180
	LABOR	TO SPRAY REAR FENDER LOWER PANEL LH		\$ 200

100 /
100 /
100 /
150 /

@@ Please submit photographs for damaged parts @@

I, (Name) Steve. (LKK)
(Position) _____

do solemnly and sincerely declare that:- Supplementary Parts are raised for replacement for the aforesaid vehicle.

Signature of person making this declaration
(to be signed in front of an authorized witness)
26/9/19 4.55pm

I acknowledge that this declaration is true and correct, and I make it with the understanding and belief that a person who makes a false declaration is liable to the charges of perjury.

For SMRT Staff

Acknowledge By	ARC Executive / Supervisor / SA	
Approval By	Surveyor / In-house Staff	
Parts Ordering	SMRT Store / Contractor Supply / Form 22 / WOC	Form 22 / PO / WOC / Reservation / Number
Photo Submitted	YES / NO	Date of submission



National Assessment Centre Services

51 Ubi Ave 1 #01-25 Paya Ubi Industrial Park, Singapore 408933

TEL: 6841 0055 FAX: 6841 6315

Reg. No: 52983356E GST Reg. No. 20-0405911-H



NTUC INCOME INSURANCE CO-OPERATIVE LTD Ref: NS/INC19016855/Esf3e2

73 BRAS BASAH ROAD

#05-01 NTUC TRADE UNION HOUSESINGAPORE Date: 10-10-2019

189556



Code: INC4

1. Policy Particulars :- THIRD PARTY CLAIM

Insured Veh.	SLH 7197K	Veh. Inspected	SHB 203B
Policy No.	5104443697	Coverage (\$)	0.00
Claim No.	MT/1063627-002	Excess (\$)	0.00
Assign From		Assign Date	24/09/2019

2. Vehicle Particulars & Condition

Make & Model	TOYOTA PRIUS	c.c	1798
Engine No.	HIDDEN	Year of Reg.	2017
Chassis No.	JTDKB3FU103574510	Colour	MAROON
Odometer	236227	Steering	IN ORDER
Brakes	IN ORDER	Modification	SPORTS RIM
General	FAIR		

3. Conditions of Tyres

	Size	Make	Balance
R/H Front Tyre	195/65 R15	FALKEN	5 mm
L/H Front Tyre	195/65 R15	FALKEN	5 mm
R/H Rear Tyre	195/65 R15	FALKEN	5 mm
L/H Rear Tyre	195/65 R15	FALKEN	5 mm

4. Description of Damages

THE VEHICLE SUSTAINED DAMAGES AT THE REAR PORTION. DAMAGES SEE DETAILS.
--

5. General Information

Accident Date	22/09/2019	Inspection Date	24/09/2019
Survey held at	SMRT AUTOMOTIVE SERVICES PTE LTD 60 WOODLANDS INDUSTRIAL PARK E4 SINGAPORE 757705		

5a. Remarks

A)THE INSPECTION WAS CONDUCTED ON A"WITHOUT PREJUDICE" BASIS. B)IN ACCORDANCE TO YOUR INSTRUCTIONS, WE HAVE NOT AUTHORISED REPAIRS.
--

5b. Estimate Days of Repair

ESTIMATED NORMAL PERIOD FOR REPAIR:	4 Working Days
-------------------------------------	----------------



National Assessment Centre Services

51 Ubi Ave 1 #01-25 Paya Ubi Industrial Park, Singapore 408933

TEL: 6841 0055 FAX: 6841 6315

Reg. No: 52983356E GST Reg. No. 20-0405911-H



Page No.:1 of 3

ADJUSTMENT ON REPAIR COST FOR VEHICLE NO. SHB 203B

Qty	Description of Parts	Condition	Estimate By Workshop (\$)	Our Adjusted (\$)
REPLACEMENT OF PARTS				
1	COVER, RR BUMPER ASSY (DISC 25%)	DENTED	423.90	317.93
10	CLIPS PIECE, FRT & RR BUMPER @\$1.50 (DISC 25%)	NECESSARY	15.00	11.25
2	PAD, RR BUMPER, RH & LH, 1 @\$3.80 (DISC 25%)	NECESSARY	7.60	5.70
2	PAD, RR BUMPER, RH & LH, 2 @\$3.80 (DISC 25%)	NECESSARY	7.60	5.70
2	PAD, RR BUMPER, RH & LH, 3 @\$3.80 (DISC 25%)	NECESSARY	7.60	5.70
1	FILLER, RR BUMPER, LH (DISC 25%)	SCRATCHED	119.90	89.93
1	REAR BUMPER REINFORCEMENT (DISC 25%)	BENT	318.80	239.10
1	RETAINER, RR BUMPER, LH (DISC 25%)	BROKEN	111.50	83.63
2	STOPPER, RR BUMPER, RH & LH @\$4.30 (DISC 25%)	NECESSARY	8.60	6.45
1	GUARD, RR BUMPER, LOWER (DISC 25%)	CRUSHED	558.30	418.73
3	PAD, RR BUMPER, CTR @\$2.20 (DISC 25%)	NECESSARY	6.60	4.95
1	COVER, REAR FLOOR UNDER, LH (DISC 25%)	CUT	234.30	175.73
1	SENSOR REVERSE (SN)	SHORTED	180.00	180.00
2	PIXEL STICKER @\$60.00 (SN)	NECESSARY	120.00	120.00
1	TAIL GATE PANEL SUB-ASSY, BACK DOOR	SERVICEABLE	929.60	-
1	TAIL GATE BACK DOOR OUTSIDE GARNISH SUB-ASSY	SERVICEABLE	891.20	-
1	TAIL GATE WEATHERSTRIP, BACK DOOR	SERVICEABLE	360.70	-
1	ANTENNA, ELECTRICAL KEY	SERVICEABLE	60.30	-
1	NAME PLATE (HYBRID), LUGGAGE COMPARTMENT	SERVICEABLE	52.30	-
1	NAME PLATE (PRIUS), LUGGAGE COMPARTMENT DOOR	SERVICEABLE	52.30	-
1	EMBLEM SUB-ASSY REAR	SERVICEABLE	46.30	-
1	SMRT LOGO	SERVICEABLE	7.80	-
1	STICKER DECAL 6555 8888	SERVICEABLE	21.60	-
2	SEAL, RR BUMPER ARM, RH & LH @\$11.00	SERVICEABLE	22.00	-
1	FILLER, RR BUMPER, RH	SERVICEABLE	119.90	-
1	RETAINER, RR BUMPER, RH	SERVICEABLE	112.70	-
1	SEAL, RR BUMPER, LH	SERVICEABLE	85.20	-
1	COVER, GUARD RR BUMPER LOWER	SERVICEABLE	14.80	-
1	LENS & BODY ASSY, RR BUMPER, LH	SERVICEABLE	486.80	-
1	REAR BUMPER GROMMET SCREW	SERVICEABLE	2.20	-

Report Ref No. NS/INC19016855/Esf3e2

**National Assessment Centre Services**

51 Ubi Ave 1 #01-25 Paya Ubi Industrial Park, Singapore 408933

TEL: 6841 0055 FAX: 6841 6315

Reg. No: 52983356E GST Reg. No. 20-0405911-H



Page No.:2 of 3

Qty	Description of Parts	Condition	Estimate By Workshop (\$)	Our Adjusted (\$)
1	WIRE, LUGGAGE ROOM	SERVICEABLE	143.50	-
1	COVER, REAR FLOOR UNDER CENTER	SERVICEABLE	222.60	-
6	CLIP, FLOOR UNDER COVER, NO.1 @\$2.60	SERVICEABLE	15.60	-
6	CLIP, FLOOR UNDER COVER, NO.2 @\$3.20	SERVICEABLE	19.20	-
1	END PANEL SUBASSY, BODY LOWER BACK	SERVICEABLE	629.80	-
1	SEALANT SIKAFLEX	SERVICEABLE	37.00	-
1	EXTENSION, REAR FLOOR SIDE PANEL, LH	SERVICEABLE	76.20	-
1	BOARD, REAR FLOOR, NO.1	SERVICEABLE	502.20	-
1	BOX, DECK FLOOR, LH	SERVICEABLE	303.40	-
1	PANEL ASSY, DECK TRIM SIDE, LH	SERVICEABLE	344.70	-
1	LENS & BODY, REAR COMBINATION LAMP, LH	SERVICEABLE	438.10	-
1	TROUGH, BACK DOOR, LH	SERVICEABLE	99.80	-
1	PANEL SUB-ASSY, FENDER REAR LH	SERVICEABLE	824.80	-
2	DUCT ASSY, QUARTER VENT, RH & LH	SERVICEABLE	65.00	-
1	LINER, REAR FENDER, LH	SERVICEABLE	135.80	-
			9,243.10	1,664.80
	LABOUR			
	PANEL BEATING & BODY WORK.		1,045.00	400.00
	SPRAY PAINT.		2,794.00	530.00
	TO CHECK WIRING AND SYSTEM FUNCTION.		80.00	20.00
	TO APPLY RUST-PROOFING ON AFFECTED AREA.		100.00	20.00
	TO TEST AND REFIX REVERSE SENSOR SYSTEM.		120.00	20.00
	TO REMOVE AND INSTALL LUGGAGE COMPARTMENT TRIM TO FACILITATE REPAIR.	NOT NECESSARY	120.00	-
	TO INSPECT RR LIGHTING, MECHANISMS & WATER TEST RR LIGHTING FOR LEAKAGE.	NOT NECESSARY	120.00	-
	TO REMOVE AND REFIT WIRE HARDESS.	NOT NECESSARY	200.00	-
	TO REPLACE SUNDRY PARTS.		100.00	20.00
	TO WASH AND VACUUM.	NOT NECESSARY	60.00	-
	TO REPAIR REAR FENDER LOWER PANEL LH.		180.00	100.00
			4,919.00	1,110.00
	GRAND TOTAL		14,162.10	2,774.80

Report Ref No. NS/INC19016855/Esf3e2



Page No.:3 of 3

RECOMMENDED COST OF REPAIRS (CONFIRMED)			2,774.80
---	--	--	----------

Report Ref No. NS/INC19016855/Esf3e2

CHEN TSUE YEE

Automotive Assessor

K.K.LAU CPT(RET)

BEng(Hons),B.Bus,MBA,PEng,PE,
MInstAEA,MASME,MIRTE

REGD Auto Consultant-SAE, Licensed Appraiser

DISCLAIMER OF LIABILITY TO THIRD PARTIES:- This Report is made solely for the use and benefit of the Client named on the front page of this Report.

No liability of responsibility whatsoever, in contract or tort, is accepted to any third party who may rely on the Report wholly or in part. Any third party acting or relying on this Report, in whole or in part, does so at his or her own risk.



National Assessment Centre Services

51 Ubi Ave 1 #01-25 Paya Ubi Industrial Park, Singapore 408933

TEL: 6841 0055 FAX: 6841 6315

Reg. No: 52983356E GST Reg. No. 20-0405911-H



Page No.:1 of 3

ADJUSTMENT ON REPAIR COST FOR VEHICLE NO. SHB 203B

Qty	Description of Parts	Condition	Estimate By Workshop (\$)	Our Adjusted (\$)
REPLACEMENT OF PARTS				
1	COVER, RR BUMPER ASSY (DISC 25%)	DENTED	423.90	317.93
10	CLIPS PIECE, FRT & RR BUMPER @\$1.50 (DISC 25%)	NECESSARY	15.00	11.25
2	PAD, RR BUMPER, RH & LH,1 @\$3.80 (DISC 25%)	NECESSARY	7.60	5.70
2	PAD, RR BUMPER, RH & LH, 2 @\$3.80 (DISC 25%)	NECESSARY	7.60	5.70
2	PAD, RR BUMPER, RH & LH, 3 @\$3.80 (DISC 25%)	NECESSARY	7.60	5.70
1	FILLER, RR BUMPER, LH (DISC 25%)	SCRATCHED	119.90	89.93
1	REAR BUMPER REINFORCEMENT (DISC 25%)	BENT	318.80	239.10
1	RETAINER, RR BUMPER, LH (DISC 25%)	BROKEN	111.50	83.63
2	STOPPER, RR BUMPER, RH & LH @\$4.30 (DISC 25%)	NECESSARY	8.60	6.45
1	GUARD, RR BUMPER, LOWER (DISC 25%)	CRUSHED	558.30	418.73
3	PAD, RR BUMPER, CTR @\$2.20 (DISC 25%)	NECESSARY	6.60	4.95
1	COVER, REAR FLOOR UNDER, LH (DISC 25%)	CUT	234.30	175.73
1	SENSOR REVERSE (SN)	SHORTED	180.00	180.00
2	PIXEL STICKER @\$60.00 (SN)	NECESSARY	120.00	120.00
1	TAIL GATE PANEL SUB-ASSY, BACK DOOR	SERVICEABLE	929.60	-
1	TAIL GATE BACK DOOR OUTSIDE GARNISH SUB-ASSY	SERVICEABLE	891.20	-
1	TAIL GATE WEATHERSTRIP, BACK DOOR	SERVICEABLE	360.70	-
1	ANTENNA, ELECTRICAL KEY	SERVICEABLE	60.30	-
1	NAME PLATE (HYBRID), LUGGAGE COMPARTMENT	SERVICEABLE	52.30	-
1	NAME PLATE (PRIUS), LUGGAGE COMPARTMENT DOOR	SERVICEABLE	52.30	-
1	EMBLEM SUB-ASSY REAR	SERVICEABLE	46.30	-
1	SMRT LOGO	SERVICEABLE	7.80	-
1	STICKER DECAL 6555 8888	SERVICEABLE	21.60	-
2	SEAL, RR BUMPER ARM, RH & LH @\$11.00	SERVICEABLE	22.00	-
1	FILLER, RR BUMPER, RH	SERVICEABLE	119.90	-
1	RETAINER, RR BUMPER, RH	SERVICEABLE	112.70	-
1	SEAL, RR BUMPER, LH	SERVICEABLE	85.20	-
1	COVER, GUARD RR BUMPER LOWER	SERVICEABLE	14.80	-
1	LENS & BODY ASSY, RR BUMPER, LH	SERVICEABLE	486.80	-
1	REAR BUMPER GROMMET SCREW	SERVICEABLE	2.20	-

Report Ref No. NS/INC19016855/Esf3e2