

## Shiau Chan (LKKAuto)

---

**From:** Shiau Chan (LKKAuto)  
**Sent:** Thursday, 21 May 2020 11:50 AM  
**To:** Jasmine Lok Kheng Kwei  
**Cc:** SUR  
**Subject:** Our ref: MSC/V/19-001150      TP vehicle: SMM4836G

Dear Jasmine,

Refer to the email dated 20/05/2020.

The damage photos for the following:-

- 1) Item 6 – Headlamp Assy O/S  
O/S fender was damaged. (refer photo 22 & 23)  
Headlamp O/S was cracked due to impact from O/S fender. (refer photo 65 & 66)
- 2) Item 12 – Front Grille  
Front Grille was cracked. (refer photo 85 & 86)



Photo 22

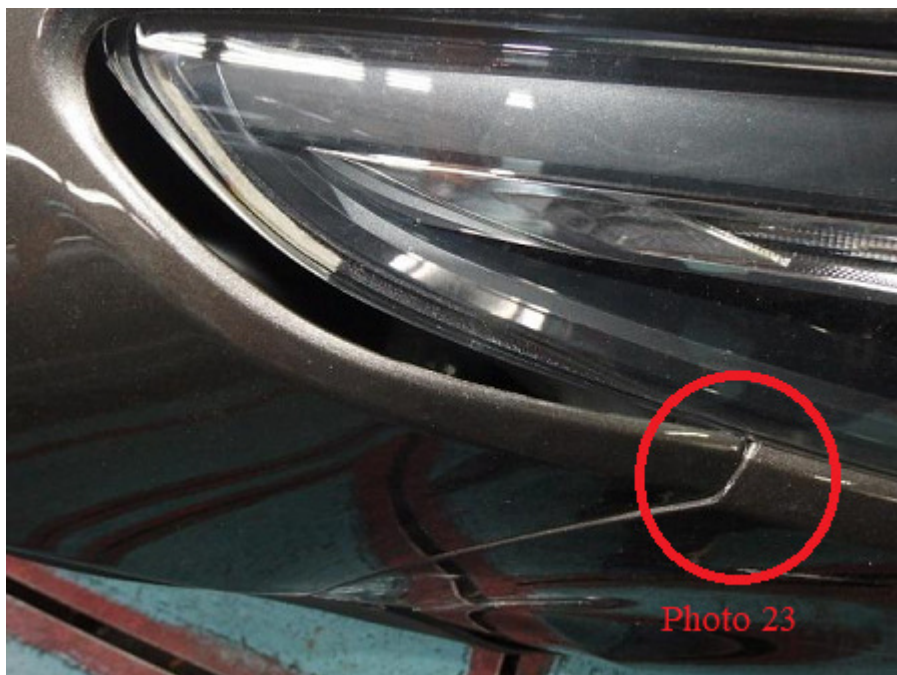

Photo 23



Photo 65







**Note:** We are on work from home arrangement. All correspondence should be made via email. Submission of claim related documents will be in softcopy. Any inconvenience caused is much regretted.

Thanks & Regards,

Shiau Chan (Ms)  
LKK Auto Consultants Pte Ltd

---

**From:** Jasmine Lok Kheng Kwei [[mailto:jasmine\\_lok@sg.msig-asia.com](mailto:jasmine_lok@sg.msig-asia.com)]

**Sent:** Wednesday, 20 May 2020 12:35 PM

**To:** Admin A <[admin-a@lkkauto.com](mailto:admin-a@lkkauto.com)>

Cc: SUR <[sur@lkkauto.com](mailto:sur@lkkauto.com)>

Subject: Our ref: MSC/V/19-001150 TP vehicle: SMM4836G

Hi Marcus,

We refer to the subject matter above.

Please advise us on the damage photos for the following:-

- 1) Item 6 – Headlamp Assy O/S
- 2) Item 12 – Front Grille

Thank you.

*In view of the current COVID-19 situation, our offices at SGX Centre 2 and Hong Leong Building will be temporarily closed to all walk-in customers and visits from 7 April 2020 until further notice.*

*As most of our employees are telecommuting and have limited access to office phone messages, please email your enquiries to us instead.*

*We wish to assure you that we remain fully committed to serving you and will continue to operate to support your essential insurance needs.*

*Please bear with us should there be some service delay during this period.*

**Jasmine Lok**

Executive, Claims Services (Motor)

DID: +65 6594 2550 | F: +65 6225 7402 | [jasmine\\_lok@sg.msig-asia.com](mailto:jasmine_lok@sg.msig-asia.com)



**MSIG Insurance (Singapore) Pte Ltd** 16 Raffles Quay, #24-01 Hong Leong Building, Singapore 048581 | T: +65 6220

9644 | F: +65 6225 6371 | Co. Reg. No. 200412212G | [msig.com.sg](http://msig.com.sg)



A Member of **MS&AD** INSURANCE GROUP

---

#### CONFIDENTIALITY NOTICE

This e-mail (including any attachments) may contain information that is privileged or confidential. The sending of this e-mail to any person other than the intended recipient is not a waiver of the privilege or confidentiality that attaches to it. If you are not the intended recipient, please notify the sender immediately, delete the email and do not copy, distribute or disclose its contents.