

## SINGAPORE ACCIDENT STATEMENT

### IMPORTANT NOTICE

1. Please report correctly the details of the accident to speed up the claims process.
2. This Form must be completed by the Policyholder and/or the Authorised Driver.
3. Information provided must be as truthful and accurate as possible. Any wilful misrepresentation or withholding of material facts may allow insurance companies to repudiate policy liability.
4. The issue and acceptance of this Form by insurance companies is not an admission of policy liability on the part of the insurance companies.
5. Any false reporting may be referred to the Police for investigation.
6. This report will be forwarded by the insurers of the GIA Records Management Centre established by the General Insurance Association of Singapore (GIA) for archiving and that copies of this report will, for a fee, be made available upon application by interested parties.
7. By the lodgement of this report to the insurers, you hereby consent to the archiving of this report at the centre and to copies of the report being made available aforesaid.

### ACCIDENT STATEMENT

Date Of Report	19/09/2019 16:04
Date Of Accident	18/09/2019 13:35
Exact Location Of Accident	ZION ROAD TOWARDS ORCHARD ROAD
Country/State of Loss	SINGAPORE

### DETAILS OF OWN VEHICLE

Vehicle Registration Number	SKK611Z
-----------------------------	---------

### Insured/Policyholder

Name Of Registered Owner	LIM AH THIONG
NRIC No	S1805568F
Email Address	ANDY@ACCESSPROFESSIONAL.COM
Mobile Phone No	(LOCAL) +65-97933322
Alternative Phone No	Others-97933322

### Vehicle Particulars

Manufacturer	LEXUS
Model	LS460
Exact Purpose for which vehicle was being used at time of accident	PRIVATE USE
Are you claiming under your own insurance policy for repair to your vehicle?	NO
If No, Please state action to be taken	THIRD PARTY
Vehicle Category	PRIVATE CAR

### Insurance Company

Name of Insurance Company	AIG ASIA PACIFIC INSURANCE PTE. LTD.
Type Of Coverage	COMPREHENSIVE
Fleet Policy	NO
Policy Number	1800040847-01
Cover Note Number	

### Driver

Name of Driver	LIM AH THIONG
NRIC No	S1805568F
Date Of Birth	28/10/1967
Occupation	INDOOR
Date Of Driving Pass	24/01/1990
Driving Experience	29 YEARS AND 7 MONTHS

Gender	MALE
Mobile Number	(LOCAL) +65-97933322
Fax Number	
Contact Number	OTHERS-97933322
EMail Address	ANDY@ACCESSPROFESSIONAL.COM
Address	201 TANJONG RHU ROAD #07-15
Postcode	436917
Was driver an employee of the Insured's Company	NO
If No, Relationship of the Driver with the Insured	OWNER
Vehicle Registration Number of Driver's Own Vehicle	-
	-
	-
Insurance Company of Driver's Own Vehicle	-
	-
	-

#### General Information of the Accident

Type Of Accident	SIDE SWIPE
Weather Conditions	CLEAR
Road Surface	DRY

#### Other Information

Was any foreign vehicle involved in this accident?	NO
Number of vehicles (including own vehicle) involved in the accident	2
Was any body injured in the Accident?	NO
Was any injured conveyed to hospital by ambulance?	NO
Was any other material or property damaged?	YES
I have been approached by unknown person(s) soliciting/offering accident claims assistance.	NO
Number of Passengers (Including Driver)	1

#### Details of Police Action

Was the accident reported to the police?	NO
If Yes, Please state which Police Station	
Was notice of intended Prosecution given?	NO
If Yes, against whom?	

#### Circumstances of Accident

REFER TO SKETCH PLAN.

#### Attachment(s)

Are accident photos available for attachment?	YES
Was there any video captured by Car Camera?	NO
Was there any audio recorded?	NO

#### DETAILS OF OTHER VEHICLE PROPERTY 1

Vehicle Registration Number	SHC5523P
Vehicle Make/Model/Colour	TRANSCAB RENAULT
Details Of Properties	
Vehicle Category	TAXI
Name of Driver	TAN CHENG HONG
NRIC/Passport Number	S1638764I
Contact Number	98774486

Address

Postcode

Insurance Company Name

Nature Of Damage

No. Of Passenger (Including Driver)

## Sketch Plan

### SKETCH PLAN

#### IMPORTANT NOTICE

1. Please report correctly the details of the accident to speed up the claims process.
2. This Form must be completed by the Policyholder and/or the Authorised Driver.
3. Information provided must be as truthful and accurate as possible. Any wilful misrepresentation or withholding of material facts may allow insurance companies to repudiate policy liability.
4. The issue and acceptance of this Form by insurance companies is not an admission of policy liability on the part of the insurance companies.
5. Any false reporting may be referred to the Police for investigation.
6. The report will be forwarded by the insurers of the GIA Records Management Centre established by the General Insurance Association of Singapore (GIA) for archiving and that copies of this report will for a fee be made available upon application by interested parties.
7. By the lodgment of this report to the insurers, you hereby consent to the archiving of this report at the centre and to copies of the report being made available aforesaid.

#### **8. Consent under the Personal Data Protection Act (PDPA)**

I understand, acknowledge, agree and consent that:

- (a) My insurer, my workshop and the General Insurance Association of Singapore ("GIA") may/are permitted to collect, use, disclose and/or process my personal data/personal information set out in this [form] and any other personal information provided by me or possessed by my insurer (collectively the "Personal Information") and disclose and transfer such Personal Information to all insurer(s) who have insured vehicle(s) involved in this accident (all insurer(s) who have insured vehicle(s) involved in this accident shall be collectively referred to as the "Insurers"), the Insurers' lawyers/law firms, the Monetary Authority of Singapore and any relevant government agency/authority (such as the police), for the purpose(s) of:
  - (i) processing, handling and/or dealing with my claims including the settlement of the claims and any necessary investigations relating to the claims;
  - (ii) investigating the accident and/or my claims;
  - (iii) carrying out and/or dealing with my instructions or responding to any enquiries by me;
  - (iv) administering my claims (including the mailing of correspondence, statements, invoices, reports or notices to me, which could involve disclosure of certain personal data about me to bring about delivery of the same as well as on the external cover of envelopes/mail packages); and/or
  - (v) complying with applicable law in administering, processing, handling and/or dealing with my claims.(collectively the "Purposes")
- (b) all insurer(s) who have insured vehicle(s) involved in this accident and the Insurers' lawyers/law firms, may/are permitted to collect, use, disclose and/or process my Personal Information for one or more of the above Purposes; and
- (c) my Personal Information may/can be disclosed by any of the Insurers and/or GIA to their third party service providers or agents(including their lawyers/law firms), which may be sited outside of Singapore, for one or more of the above Purposes.
- (d) my Personal Information will also be collected and used to compile claims history for the purpose of fraud detection, investigation and management in present and all future claims.
- (e) the information so collected under (d) above may be shared / disclosed:
  - (i) to all insurers and/or any other third parties that assist in evaluating, investigating, controlling or managing fraud, regulators, law enforcement and government agencies as reasonably required for the purposes stated, or
  - (ii) for complying with requirements under any regulations, laws or court orders.

  
Policyholder's Signature  
Date & Time:

19 SEP 2019

Driver's Signature  
(If driver is not the policyholder)  
Date & Time:

  
Reporting Centre Personnel's Signature  
Name: Jenny Lim  
NRIC/FIN No.: S6927273H

# SKETCH PLAN

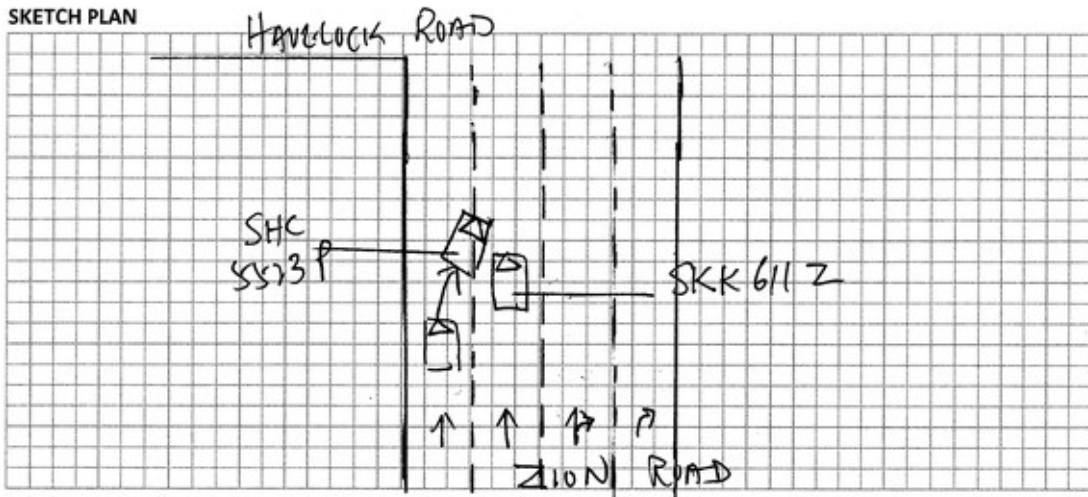

## DESCRIBE CIRCUMSTANCES OF THE ACCIDENT

ON 18-9-2019 AT AROUND 1.35 p.m, I WAS DRIVING ALONG ZION RD HEADING TO ORCHARD RD ON MY 2<sup>ND</sup> LANE. TAXI SHC5523P WAS DRIVING ON MY LEFT LANE. SUDDENLY CUT INTO MY LANE WITHOUT ANY SIGNAL, HENCE HIS TAXI REAR RIGHT SIDE HIT ONTO MY VEHICLE FROM LEFT CORNER. I QUICKLY USE MY HAND PHONE TOOK SOME PHOTO SHOWING THE TAXI CUT INTO MY LANE. UPON ALIGHTED, WE EXCHANGE PARTICULAR FOR INSURANCE CLAIM, NO ONE WAS INJURED.

## DECLARATION

I/We declare the foregoing particulars are true in every respect.

Policyholder's Signature  
Date & Time:

19 SEP 2019

Driver's Signature  
(If driver is not the policyholder)  
Date & Time:

Reporting Centre Personnel's Signature  
Name:  
NRIC/FIN No.:

Jenny Lim  
S6927273H



YOU ARE LICENSED TO DRIVE VEHICLES IN THE FOLLOWING CLASS(ES)

Class 3 Motor cars with unladen weight  $\leq$  3000kg with  $\leq$  7 passengers, exclusive of driver; and motor motor vehicles with unladen weight  $\leq$  2500kg

EFFECTIVE DATE

24 Jan 1990



Licence No: S1805568F

NP 428A

Certificate of Insurance



**Name of Policyholder** : Lim Ah Thiong  
**Period of Insurance** : 28 Aug 2019 To 27 Aug 2020  
**Engine No.** : 1UR0209464  
**Chassis No.** : JTHGL46FX05043237

Vehicle No. : SKK611Z  
Policy No. : 1800040847-01  
Endorsement No. :  
Issued Date : 06 Aug 2019

## ABOUT THE COVER

Engine Capacity/Tonnage : 4,608.00 CC

Driver Restriction : NA

Sum Insured : Market Value

Off Peak Car : No

First Year of Registration : 2011

Insuring with COE/PARF : Yes

Person or Classes of Persons Entitled to Drive\* :

a) The Policyholder

b) Any other person who is driving on the Policyholder's order or with his/her permission.

This Policy will indemnify the Policyholder or any authorised driver only if he/she meets the specified age condition.

You have to pay an additional sum of \$3,000 as "Young and/or inexperienced Driver Excess" ("YIDR") if You are or Your Authorised Driver (named or unnamed) is under the age of 23 and/or has less than 2 years' driving experience.

Age Condition : All Age Condition

Limitation as to use\*

Use only for social, domestic and pleasure purposes and for the Policyholder's business. This Policy does not cover use for hire or reward, driving tuition, driving test, racing, pace-making, reliability trial or speed-testing, the carriage of goods other than samples in connection with any trade or business or use for any purpose in connection with Motor Trade.

Loss of Use 1500cc - 1600cc Optional

\* Limitations rendered inoperative by Section 8 of the Motor Vehicles (Third-Party Risks and Compensation) Act (Cap. 189), Section 95 of the Road Transport Act, 1987 (Malaysia) and Road Transport (Amendment) Act 2019, are not to be included under these headings.

**EXCESS**

## Section 1

Fire - \$0 Own Damage - \$1000 Theft - \$0 Flood Cover - \$0

## Section 2

Property Damage - \$0

Windscreen : \$100

Named Driver and Excess (where applicable)

Lim Ah Thiong - \$1000 (Own Damage)

**APPROVED REPORTING CENTRES/AUTHORISED REPAIRERS (FOR CLAIMS RELATED REPAIRS)**

Approved Reporting Centres/ AIG Authorised Repairers (For claims related repairs)

Any accident repairs to the Vehicle must be carried out by one of our Authorised Repairers. Within the first 3 years of the first registration of the Vehicle in Singapore, You have the option of having the accident repairs carried out at the Sole Agent's workshop.

For other Approved Reporting Centres/AIG Authorised Repairs, please contact our 24-hour accident emergency hotline at +65 6338 6200. Alternatively, You may refer to AIG website [www.aig.com.sg](http://www.aig.com.sg) or AIG SG Mobile App. Simply search and download "AIG SG" from iTunes or Google Play.

### IMPORTANT NOTES

Hire Purchase Company/Employer's Loan: NA

I/We hereby certify that the policy to which this Certificate of Insurance relates is issued in accordance with the provisions of the Motor Vehicles(Third Party Risks and Compensation) Act (Cap. 189), Part IV of the Road Transport Act, 1987 (Malaysia), Road Transport (Amendment) Act 2019 and Motor Vehicles (Third Party Risks) Rules, 1959 (Malaysia).

0502152000

LEE HOCK CHYE SAM

1 GATEWAY DRIVE #19-10 WESTGATE TOWER

SINGAPORE 608531

Underwritten by AIG Asia Pacific Insurance Pte. Ltd.

Manila

AIG Asia Pacific Insurance Pte. Ltd.

AUTHORISED REPRESENTATIVE

55C758

Accident Photo





Accident Photo



Accident Photo



Accident Photo



Accident Photo





Chassis Number

TOYOTA MOTOR CORPORATION JAPAN  
MODEL USE41R-AEZGHW  
ENGINE 1UR-FSE  
FRAME No. JTHGL46FX05043237 4608 mL  
COLOR 077 LB10 PLANT A55  
TRANS./AXLE AA80E A01A  
OPTION  
2089

Accident Photo



Accident Scene Photo

