

NTUC

REF

NSI INC 19016786 / Esf302

Steve.

ASSIGNMENT

From: _____ Date: 23.9.2019

Estimated Cost: _____

OD / TP / WS / TP RES / OD RES / EVA / INV / MV

To Inspect Vehicle No: SHD 6133U

at Workshop n/s: SMRT

of 60 Woodland Industrial Park E4

Insured: SLN 2619L

Policy No: 5105184240 (03/11/2018 - 02/11/2019)

Claims No: MT/1065010 - 001

Sum Insured: _____ Excess: _____

(Client's Record)

Make of Veh: _____

(Policy Condition)

Remark: The veh had commenced its
repair at the time of inspection.

| | |
|--------|--------|
| N/S | O/S |
| XXXXXX | XXXXXX |

Bal. or Market Value: _____

IDAC Accident Report: _____ Consistent?: Yes or No

GIA / PR Seen: _____ Consistent?: Yes or No

Est. Repairs: _____ days Res.: Yes or No

Lum Sum: _____ % 3 Val.: Yes or No

CA / REV / REP. / 24 HRS

Vehicle: IN / OUT

Date: _____ Person Contacted: _____

Veh No: SHD 6133U Yr Regn: 19/dec/2017

Type: M.Car / M.Cycle / Bus / Van / Lorry / (Taxi) Prime Mover /

Truck / Trailer or

Make: Toyota Prius 4 C.C. 1798

Colour: Maroon A/C: Insured / Std / NI / NA

Sp. Reading: 253928 T/Radio: Insured / Std / NI / NA

Eng/No: _____

G/No: JTPKB3FU203580686

Gen. Cond: Good / Fair / Poor / Burnt

Steering: Inorder / Jammed / Leaked / Burnt or

Brake: Inorder / Jammed / Leaked / Burnt or

Modi: Nil / S/Rim / STD A/Rim or

Tyre Size: F: 195/65 R15
R: 195/65 R15

BS / DUN / EXNOVA / GY / FS / LIZA / MIC / OHTSU / PIR / SUMI /

TOYO / YOKO or FALKEN

Front

Rear

R/Bal. 5 mmR/Bal. 5 mmL/Bal. 5 mmL/Bal. 5 mmD.O.A. 20/09/2019D.O.I. 23/9/2019Survey held at SMRTDes. of Damages: Frt / (Rear) / O/S / N/S / U/C / Rooftop of

The U/C / Chassis frame / Body Structure affected due to collision.

| Date / Time | Action / Instruction |
|-------------|--|
| | SHD 6133U - NSI INC 13001798 / RIVIN ROA - 25/10/2013 TP |
| | SLN 2619L - X SLN 2619L |
| 30/9/19 | Finalize Confir \$540, 2 day (Psh Sun) 09/19/2012 |
| | (\$ 2,914.93 Red - 84%) |
| | RECEIVED 2 OCT 2019 |
| | 1/10/2019 |

Date/Time File Pass in?

02/10/19

Type: 4

Date/Time File Return in?



Preli. Report



Final Report

Days Of Repair: 2Resurvey No. of Trip: 1

Survey Fee:

Transportation:

Photos:

Notes:

TOTAL

Add Fee: ☐ Site Insp (\$)☐ Interview (\$)☐ Tech Insp (\$)☐ 1/1541 SWK (\$)

160

160

Report Form:

Report Form:

\$540/- P/P

eBaoTech

GeneralClaim

Hello, NAC_PAYA_UBI_800601

[Change Language](#)[Change Password](#)[Log Out](#)[My Desktop](#)[Notice of Loss](#)

Policy Query

| | | | | | | | | | | |
|---------------------------------------|---------------------------------------|--------------------|---|-------------------|---|---------------|-------------|----------------|---------------|-------------|
| Policy No. | <input type="text"/> | Date of Accident | <input type="text" value="20/09/2019 09:17"/> | | | | | | | |
| Vehicle No.(For Motor) | <input type="text" value="SLN2619L"/> | Certificate Number | <input type="text"/> | | | | | | | |
| <input type="button" value="Search"/> | | | | | | | | | | |
| Select | Policy No. | Certificate Number | Policyholder Name | Policyholder NRIC | Product | Cover Type | Vehicle No. | Insured Object | Commence Date | Expiry Date |
| <input checked="" type="radio"/> | 5105184240 | | KOH CHIN KIONG | S1294378D | GPC | drivo PREMIUM | SLN2619L | SLN2619L | 03/11/2018 | 02/11/2019 |
| | | | | | <input type="button" value="Continue"/> | | | | | |

TP Claims against NTUC Income: Follow-Through Survey

Date : 02/10/2019

| S/No | Income Reference | Claimant (Owner / Taxi Company) | Claimant Vehicle No. | Income Vehicle No. | Date of Accident | Time of Accident | Estimate | Tentative repair cost |
|------|------------------|---------------------------------|----------------------|--------------------|------------------|------------------|-------------|-----------------------|
| 1 | MT/1065010-001 | SMRT TAXIS PTE LTD | SHD 6133U | SLN 2619L | 20/09/2019 | 12:05 | \$ 3,454.93 | \$ 540.00 |

> Back to OneMotoring

Enquire PARF/COE Rebate for Registered Vehicle

| | |
|---|--------------------------------------|
| Vehicle Owner Particulars | |
| Owner ID Type: | Company |
| Owner ID: | 369K |
| Vehicle Details | |
| Vehicle No.: | SHD6133U |
| Vehicle to be Exported: | No |
| Intended Deregistration Date: | 23 Sep 2019 |
| Vehicle Make: | TOYOTA |
| Vehicle Model: | PRIUS HYBRID 1.8 CVT |
| Primary Colour: | Maroon |
| Manufacturing Year: | 2017 |
| Engine No.: | 2ZR8296423 |
| Chassis No.: | JTDKB3FU203580686 |
| Maximum Power Output: | 90.0 kW (120 bhp) |
| Open Market Value: | \$29,007.00 |
| Original Registration Date: | 19 Dec 2017 |
| First Registration Date: | 19 Dec 2017 |
| Transfer Count: | 0 |
| Actual ARF Paid: | \$5,000.00 |
| Intended PARF Rebate Details | |
| PARF Eligibility: | Yes |
| PARF Eligibility Expiry Date: | 18 Dec 2025 |
| PARF Rebate Amount: | \$3,750.00 |
| Intended COE Rebate Details | |
| COE Expiry Date: | 18 Dec 2025 |
| COE Category: | A - Car up to 1600cc & 97kW (130bhp) |
| COE Period(Years): | 8 |
| PQP Paid: | \$34,159.00 |
| COE Rebate Amount: | \$26,620.00 |
| Total Rebate Amount: | \$30,370.00 |
| Message | |
| Please note that the 8-year COE for this vehicle cannot be further renewed. The vehicle must be de-registered upon COE expiry or when the vehicle reaches its statutory lifespan (if applicable), whichever is earlier. | |

The information contained herein is correct as at 23 Sep 2019

OK

SINGAPORE ACCIDENT STATEMENT

IMPORTANT NOTICE

1. Please report correctly the details of the accident to speed up the claims process.
2. This Form must be completed by the Policyholder and/or the Authorised Driver.
3. Information provided must be as truthful and accurate as possible. Any wilful misrepresentation or withholding of material facts may allow insurance companies to repudiate policy liability.
4. The issue and acceptance of this Form by insurance companies is not an admission of policy liability on the part of the insurance companies.
5. **Any false reporting may be referred to the Police for investigation.**
6. This report will be forwarded by the insurers of the GIA Records Management Centre established by the General Insurance Association of Singapore (GIA) for archiving and that copies of this report will, for a fee, be made available upon application by interested parties.
7. By the lodgement of this report to the insurers, you hereby consent to the archiving of this report at the centre and to copies of the report being made available aforesaid.

ACCIDENT STATEMENT

| | |
|----------------------------|------------------|
| Date Of Report | 20/09/2019 14:31 |
| Date Of Accident | 20/09/2019 12:05 |
| Exact Location Of Accident | KITCHENER ROAD |
| Country/State of Loss | SINGAPORE |

DETAILS OF OWN VEHICLE

| | |
|-----------------------------|--------------------|
| Vehicle Registration Number | SHD6133U |
| Insured/Policyholder | |
| Name Of Registered Owner | SMRT TAXIS PTE LTD |
| Co Reg No | 198905369K |
| Email Address | NOEMAIL |
| Mobile Phone No | |
| Alternative Phone No | OFFICE-800000000 |

Vehicle Particulars

| | |
|--|--------------------|
| Manufacturer | TOYOTA |
| Model | PRIUS TAXI-1.8 (A) |
| Exact Purpose for which vehicle was being used at time of accident | HIRE AND REWARD |
| Are you claiming under your own insurance policy for repair to your vehicle? | NO |
| If No, Please state action to be taken | THIRD PARTY |
| Vehicle Category | TAXI |

Insurance Company

| | |
|---------------------------|--------------------------------|
| Name of Insurance Company | MS FIRST CAPITAL INSURANCE LTD |
| Type Of Coverage | THIRD PARTY FIRE AND/OR THEFT |
| Fleet Policy | YES |
| Policy Number | D-19093197MFSH |
| Cover Note Number | |

Driver

| | |
|----------------------|-----------------------|
| Name of Driver | YEO SZE KWANG |
| NRIC No | S1648221H |
| Date Of Birth | 16/01/1964 |
| Occupation | OUTDOOR |
| Date Of Driving Pass | 26/06/1982 |
| Driving Experience | 37 YEARS AND 2 MONTHS |
| Gender | MALE |
| Mobile Number | (LOCAL) +65-800000000 |
| Fax Number | |
| Contact Number | |
| EMail Address | NOEMAIL |

| | |
|---|----------------|
| Address | 18 |
| Postcode | |
| Was driver an employee of the Insured's Company | NO |
| If No, Relationship of the Driver with the Insured | OTHER - RELIEF |
| Vehicle Registration Number of Driver's Own Vehicle | - |
| | - |
| | - |
| Insurance Company of Driver's Own Vehicle | - |
| | - |
| | - |

General Information of the Accident

| | |
|--------------------|--------------------------|
| Type Of Accident | COLLISION - HEAD TO REAR |
| Weather Conditions | CLEAR |
| Road Surface | DRY |

Other Information

| | |
|---|-------------------------------------|
| Was any foreign vehicle involved in this accident? | NO |
| Number of vehicles (including own vehicle) involved in the accident | 2 |
| Was any body injured in the Accident? | NO |
| Was any injured conveyed to hospital by ambulance? | NO |
| Was any other material or property damaged? | YES |
| I have been approached by unknown person(s) soliciting/offering accident claims assistance. | NO |
| Number of Passengers (Including Driver) | 4 |
| Passenger 1 | NAME: : UNKNOWN GENDER: : MALE |
| Passenger 2 | NAME: : UNKNOWN GENDER: : MALE |
| Passenger 3 | NAME: : UNKNOWN GENDER: : FEMALE |

Details of Police Action

| | |
|---|----|
| Was the accident reported to the police? | NO |
| If Yes, Please state which Police Station | |
| Was notice of intended Prosecution given? | NO |
| If Yes, against whom? | |

Circumstances of Accident

I WAS STATIONARY ALONG KITCHENER ROAD AT THE RIGHT LANE WITH THREE PASSENGERS ON BOARD WAITING FOR TRAFFIC LIGHT TO TURN GREEN WHEN THE VEHICLE SLN2619L FROM BEHIND COLLIDED ONTO THE REAR PORTION OF MY TAXI.

Attachment(s)

| | |
|---|-----|
| Are accident photos available for attachment? | YES |
| Was there any video captured by Car Camera? | NO |
| Was there any audio recorded? | NO |

DETAILS OF OTHER VEHICLE PROPERTY 1

| | |
|-----------------------------|-------------|
| Vehicle Registration Number | SLN2619L |
| Vehicle Make/Model/Colour | |
| Details Of Properties | |
| Vehicle Category | PRIVATE CAR |
| Name of Driver | |

NRIC/Passport Number

Contact Number

Address

Postcode

Insurance Company Name

Nature Of Damage

No. Of Passenger (Including Driver)

Sketch Plan Pg. 1

SKETCH PLAN

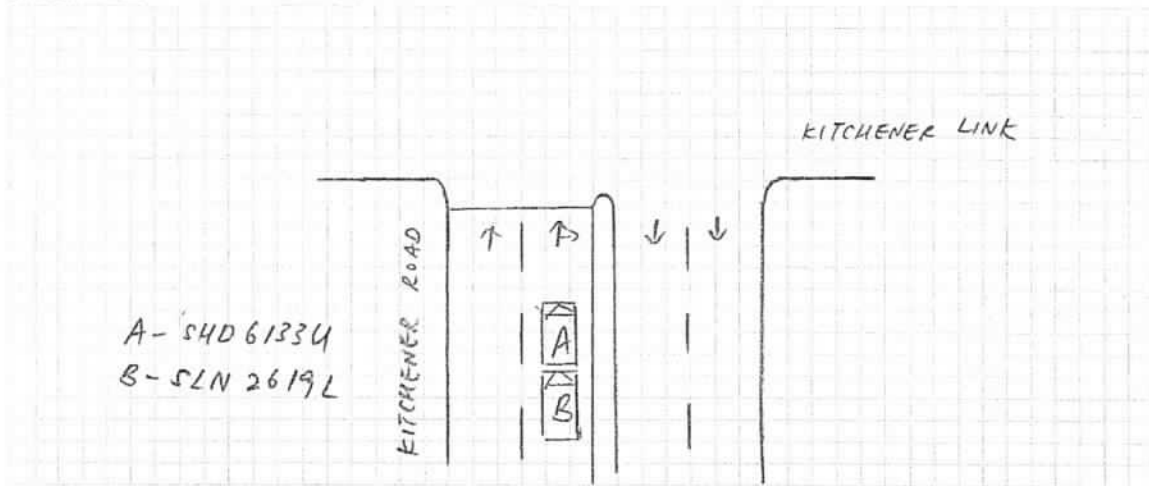

DESCRIBE CIRCUMSTANCES OF THE ACCIDENT

This image shows a single page of white paper with horizontal blue or grey ruling lines. The lines are evenly spaced and run across the width of the page. There is no handwriting or other markings on the paper.

DECLARATION

I/We declare the foregoing particulars are true in every respect.



Policyholder's Signature _____

Date & Time:



Driver's Signature

(If driver is not the policyholder)

Date & Time:

Ch 20/9/19

Reporting Centre Personnel's Signature

Name:

NRIC/FIN No.:

Case Details

Case Reference Number :

TAX/09/19/2072

Type of Repair : Accident Repair

Vehicle Registration Number :

SHD6133U

Company Type : SMRT Taxis Pte Ltd

Estimation ID : EST-8584-ID

Assigned By : Taxi Claims Manager
Team

Insurance Company Name : NTUC Income Insurance Co-operative
Ltd

Accident Date and Time : 20/09/2019 04:04 AM

Vehicle Age(In Months) : 21

Documents / Photographs

View Documents / Photographs

Total Documents: 1

Estimation Details

Spare Part's Cost Detail

| BOM Type | Costing Type | Portion | Material Number | SMRT Recommendation | | | | | | Surveyor Approval | | | | |
|-----------------------|--------------|---------|-----------------|------------------------------|-----|-------------------------|----------------|--------|-----------------|------------------------|-------------------|--------------------------|----------------|---------|
| | | | | Part Name | Qty | List Price Per Unit(\$) | List Price(\$) | Dis(%) | Final Price(\$) | Repair/ Replace | Surveyor Quantity | Surveyor Final Price(\$) | Repair/Replace | Remarks |
| One Time Key In | Main | | | ANTENNA, ELECTRICAL KEY | 1 | 60.30 | 60.30 | 10.00 | 54.27 | Replace | 0 | 0 | Not Give | X SVC |
| One Time Key In | Main | | | COVER, RR BUMPER ASSY | 1 | 423.90 | 423.90 | 25.00 | 317.92 | Replace | 1 | 0 | Repair | R X |
| One Time Key In | Main | | | CLIPS PIECE, FRT & RR BUMPER | 10 | 1.50 | 15.00 | 25.00 | 11.25 | Replace | 0 | 0 | Not Give | X SVC |
| One Time Key In | Main | | | PAD, RR BUMPER, RH & LH , 1 | 2 | 3.80 | 7.60 | 25.00 | 5.70 | Replace | 0 | 0 | Not Give | X SVC |
| One Time Key In | Main | | | PAD, RR BUMPER, RH & LH , 2 | 2 | 3.80 | 7.60 | 25.00 | 5.70 | Replace | 0 | 0 | Not Give | X SVC |
| One Time Key In | Main | | | PAD, RR BUMPER, RH & LH , 3 | 2 | 3.80 | 7.60 | 25.00 | 5.70 | Replace | 0 | 0 | Not Give | X SVC |
| One Time Key In | Main | | | SEAL, RR BUMPER ARM, RH & LH | 2 | 11.00 | 22.00 | 25.00 | 16.50 | Replace | 0 | 0 | Not Give | X SVC |
| One Time Key In | Main | | | FILLER, RR BUMPER , LH | 1 | 119.90 | 119.90 | 25.00 | 89.93 | Replace | 0 | 0 | Not Give | X SVC |
| One Time Key In | Main | | | FILLER, RR BUMPER , RH | 1 | 119.90 | 119.90 | 25.00 | 89.93 | Replace | 0 | 0 | Not Give | X SVC |
| One Time Key In | Main | | | REAR BUMPER REINFORCEMENT | 1 | 318.80 | 318.80 | 25.00 | 239.10 | Replace | 0 | 0 | Not Give | X SVC |
| Total Spare Part Cost | | | | | | | | | 1,738.93 | Surveyor Total 120.00 | | | | |
| Lump Sum Discount (%) | | | | | | | | | 0.00 | Lump Sum Dis (%) 0 | | | | |
| Final Spare Part Cost | | | | | | | | | 1,738.93 | Final Sur Total 120.00 | | | | |

| BOM Type | Costing Type | Portion | Material Number | SMRT Recommendation | | | | | | | Surveyor Approval | | | |
|-----------------------|--------------|---------|-----------------|------------------------------|-----|-------------------------|----------------|--------|-----------------|------------------|-------------------|--------------------------|----------------|---------|
| | | | | Part Name | Qty | List Price Per Unit(\$) | List Price(\$) | Dis(%) | Final Price(\$) | Repair/ Replace | Surveyor Quantity | Surveyor Final Price(\$) | Repair/Replace | Remarks |
| One Time Key In | Main | | | SENSOR REVERSE | 1 | 180.00 | 180.00 | 0.00 | 180.00 | Replace | 0 | 0 | Not Give | X SVC |
| One Time Key In | Main | | | PIXEL STICKER | 2 | 60.00 | 120.00 | 0.00 | 120.00 | Replace | 2 | 120.00 | Replace | / NEC |
| One Time Key In | Main | | | RETAINER, RR BUMPER, LH | 1 | 111.50 | 111.50 | 25.00 | 83.63 | Replace | 0 | 0 | Not Give | X SVC |
| One Time Key In | Main | | | RETAINER, RR BUMPER, RH | 1 | 112.70 | 112.70 | 25.00 | 84.53 | Replace | 0 | 0 | Not Give | X SVC |
| One Time Key In | Main | | | GUARD, RR BUMPER, LOWER | 1 | 558.30 | 558.30 | 25.00 | 418.72 | Replace | 0 | 0 | Not Give | X SVC |
| One Time Key In | Main | | | COVER, GUARD RR BUMPER LOWER | 1 | 14.80 | 14.80 | 25.00 | 11.10 | Replace | 0 | 0 | Not Give | X SVC |
| One Time Key In | Main | | | PAD, RR BUMPER, CTR | 3 | 2.20 | 6.60 | 25.00 | 4.95 | Replace | 0 | 0 | Not Give | X SVC |
| Total Spare Part Cost | | | | | | | | | 1,738.93 | Surveyor Total | | 120.00 | | |
| Lump Sum Discount (%) | | | | | | | | | 0.00 | Lump Sum Dis (%) | | 0 | | |
| Final Spare Part Cost | | | | | | | | | 1,738.93 | Final Sur Total | | 120.00 | | |

Labour's Cost Detail

| S.No. | Costing Type | Job Scope | SMRT Recommendation(\$) | Surveyor Adjustment(\$) | Remarks |
|--------|--------------|------------------------|-------------------------|-------------------------|---------|
| 1 | Main | TO REPAIR REAR PORTION | 338.00 | 200 | |
| Total: | | | 338.00 | 200.00 | |



Spray Cost Detail

| S.No. | Costing Type | Job Scope | SMRT Recommendation(\$) | Surveyor Adjustment(\$) | Remarks |
|--------|--------------|--------------------------------|-------------------------|-------------------------|---------|
| 1 | Main | TO RESPRAY REAR BUMPER | 378.00 | 200 | |
| 2 | Main | TO RESPRAY BUMPER BEAM | 180.00 | 0 | |
| 3 | Main | TO RESPRAY FILLER RR BUMPER LH | 180.00 | 0 | |
| 4 | Main | TO RESPRAY FILLER RR BUMPER RH | 180.00 | 0 | |
| Total: | | | 918.00 | 200.00 | |

Other Cost Detail

| S.No. | Costing Type | Job Scope | SMRT Recommendation(\$) | Surveyor Adjustment(\$) | Remarks |
|--------|--------------|---|-------------------------|-------------------------|---------|
| 1 | Main | TO CHECK WIRING AND SYSTEM FUNCTION | 80.00 | 20 | ✓ Nec. |
| 2 | Main | TO TEST AND REFIX REVERSE SENSOR SYSTEM | 120.00 | 0 | |
| 3 | Main | TO REMOVE AND REFIT WIRE HARDESS | 200.00 | 0 | |
| 4 | Main | TO WASH AND VACUUM | 50.00 | 0 | |
| Total: | | | 460.00 | 20.00 | |

Summary

| | Estimator Assesment(\$) | Surveyor Assesment(\$) |
|--------------------------|---|--|
| Total Spare Part Detail | 1,738.93 | 120.00 |
| Total Labour Cost | 338.00 | 200.00 |
| Total Spray Painting | 918.00 | 200.00 |
| Other | 460.00 | 20.00 |
| Overall Total | 3,454.93 | 540.00 |
| Lump Sum Repair Option | | |
| Lump Sum Total | 0.00 | 540.00 |
| Surveyor Approved Amount | | 540.00 |
| No of Repair Days* | 3 | 2 |
| Remarks | - | P/P Repair, Take before spray. |
| Surveyor Name | | STEVE CHEN |
| Signature |  |  24/9/19 |
| Survey Date | 23/09/2019 | <input type="button" value="Save"/> <input type="button" value="Clear"/> |

23/09/2019.

P/P Repair.

Repair Day - 2 days.



3922.50

Section A - Accident Details

| | |
|------------------------------------|--------------------|
| Registration Number | SHD6133U |
| Case Reference Number | TAX/09/19/2072 |
| Registration Date | 19/12/2017 |
| Company Type | SMRT Taxis Pte Ltd |
| Make | TOYOTA |
| Model | PRIUS4 |
| Name of Driver | YEO SZE KWANG |
| Type of Accident | Head to Rear |
| Accident Date and Time | 20/9/2019 12:04 PM |
| Accident Reported Date and Time | 20/9/2019 2:30 PM |
| Is Surveyor Required? | Yes |
| Survey by | |
| Vehicle Is Towed Back? | No |
| Towed Back Date and Time | |
| Replacement Vehicle issued? | No |
| Job Card Number | 24103450 |
| Special Instruction to ARC, if any | TP |
| Prepared Date and Time | 21/9/2019 9:54 AM |
| Chassis Number | |
| Mileage | |
| Work Shop | |
| Repair Completion Date and Time | |

Section B - Summary of Repair Estimates

Summary of Repair Estimates

| | Quotation from ARC | Adjusted by Surveyor, if applicable |
|------------------------------|---|---|
| Total Labour Cost | \$338.00 | \$200.00 |
| Total Spray Cost | \$918.00 | \$200.00 |
| Total Spare Part Cost | \$1,738.93 | \$120.00 |
| Total Other Cost | \$460.00 | \$20.00 |
| TOTAL COST | \$3,454.93 | \$540.00 (P/P) |
| Lump Sum Total | \$0.00 | \$0.00 |
| Number of Repair Days | 3.0 | 2.0 |
| Prepared / Adjusted By | Tuck Foo Kok | STEVE CHEN (LKK) / NTUC |
| ARC / Surveyor Sign Off Date | 21/09/2019 10:35 AM | 23/09/2019 2:47 PM |
| Signature |  |  |
| Remarks | | P/P Repair, Take before spray. |

Section C - Quotation and Accident Invoice Details

| | | | |
|------------------|--------------|----------------|--|
| Quotation Number | QN-1909-0537 | Invoice Number | |
| Quotation Date | 30.09.2019 | Invoice Date | |
| Invoice Amount | | Prepared Date | |

Section D - Details of Repair Estimates

Part 1 - Labour Works

| Job Scope | Quotation from AR | Adjusted by Surveyor, if applicable |
|------------------------|-------------------|-------------------------------------|
| TO REPAIR REAR PORTION | \$338.00 | \$200.00 |
| Total Labour | \$338.00 | \$200.00 |

Part 2 - Spray Painting & Panel Beating Related Works

| Job Scope | Quotation from ARC | Adjusted by Surveyor, if applicable |
|---|--------------------|-------------------------------------|
| TO RESPRAY REAR BUMPER | \$378.00 | \$200.00 |
| TO RESPRAY BUMPER BEAM | \$180.00 | \$0.00 |
| TO RESPRAY FILLER RR BUMPER LH | \$180.00 | \$0.00 |
| TO RESPRAY FILLER RR BUMPER RH | \$180.00 | \$0.00 |
| Total Spray Painting & Panel Beating | \$918.00 | \$200.00 |

Part 3 - Other Costs - Accident and Accident Repair Related Expense

| Job Scope | Quotation from ARC | Adjusted by Surveyor, if applicable |
|---|--------------------|-------------------------------------|
| TO CHECK WIRING AND SYSTEM FUNCTION | \$80.00 | \$20.00 |
| TO TEST AND REFIX REVERSE SENSOR SYSTEM | \$120.00 | \$0.00 |
| TO REMOVE AND REFIT WIRE HARDESS | \$200.00 | \$0.00 |
| TO WASH AND VACUUM | \$60.00 | \$0.00 |
| Total Other Costs | \$460.00 | \$20.00 |

Part 4 - Spare Parts / Material Usage

| Part Number | Portion | Stock Number | Part Name | Quantity | List Price (\$) | Discount (%) | Final Price (\$) | Estimator Approved | Surveyor Approved |
|-------------|---------|--------------|------------------------------|----------|-----------------|--------------|------------------|--------------------|-------------------|
| | | 8999730100 | ANTENNA, ELECTRICAL KEY | 0.00 | \$60.30 | 0.00 | \$0.00 | Replace | Not Given X |
| | | 5215947913 | COVER, RR BUMPER ASSY | 1.00 | \$423.90 | 100.00 | \$0.00 | Replace | Repair X |
| | | 5216116010 | CLIPS PIECE, FRT & RR BUMPER | 0.00 | \$1.50 | 0.00 | \$0.00 | Replace | Not Given X |
| | | 5246247030 | PAD, RR BUMPER, RH & LH, 1 | 0.00 | \$3.80 | 0.00 | \$0.00 | Replace | Not Given X |
| | | 5246247020 | PAD, RR BUMPER, RH & LH, 2 | 0.00 | \$3.80 | 0.00 | \$0.00 | Replace | Not Given X |
| | | 5246247010 | PAD, RR BUMPER, RH & LH, 3 | 0.00 | \$3.80 | 0.00 | \$0.00 | Replace | Not Given X |
| | | 5219147030 | SEAL, RR BUMPER ARM, RH & LH | 0.00 | \$11.00 | 0.00 | \$0.00 | Replace | Not Given X |
| | | 5256647900 | FILLER, RR BUMPER, LH | 0.00 | \$119.90 | 0.00 | \$0.00 | Replace | Not Given X |
| | | 5256547900 | FILLER, RR BUMPER, RH | 0.00 | \$119.90 | 0.00 | \$0.00 | Replace | Not Given X |
| | | 5202347030 | REAR BUMPER REINFORCEMENT | 0.00 | \$318.80 | 0.00 | \$0.00 | Replace | Not Given X |
| | | | SENSOR REVERSE | 0.00 | \$180.00 | 0.00 | \$0.00 | Replace | Not Given X |
| | | | PIXEL STICKER | 2.00 | \$60.00 | 0.00 | \$120.00 | Replace | Replace X |
| | | 5257647040 | RETAINER, RR BUMPER, LH | 0.00 | \$111.50 | 0.00 | \$0.00 | Replace | Not Given X |
| | | 5257547040 | RETAINER, RR BUMPER, RH | 0.00 | \$112.70 | 0.00 | \$0.00 | Replace | Not Given X |

| | | | | | | | | | |
|-------|--|----------------|---------------------------------|------|------------|------|----------|---------|---|
| | | 52453470 10 | GUARD, RR BUMPER, LOWER | 0.00 | \$558.30 | 0.00 | \$0.00 | Replace | Not Given <input checked="" type="checkbox"/> |
| | | 52169470 20 | COVER, GUARD RR BUMPER LOWER | 0.00 | \$14.80 | 0.00 | \$0.00 | Replace | Not Given <input checked="" type="checkbox"/> |
| | | 52461470 10 | PAD, RR BUMPER, CTR | 0.00 | \$2.20 | 0.00 | \$0.00 | Replace | Not Given <input checked="" type="checkbox"/> |
| Total | | | | | \$2,106.20 | | \$120.00 | | |

Added Spare Parts / Material Usage After Surveyor Signed off

| Part Number | Portion | Stock Number | Part Name | Quantity | List Price \$ | Discount (%) | Final Price (\$) | ARC Check | Surveyor Check |
|-------------|---------|--------------|-----------|----------|---------------|--------------|------------------|-----------|----------------|
| Total | | | | | | | | | |

120.00
 + 200.00
 + 220.00

 540.00

**National Assessment Centre Services**

51 Ubi Ave 1 #01-25 Paya Ubi Industrial Park, Singapore 408933

TEL: 6841 0055 FAX: 6841 6315

Reg. No: 52983356E GST Reg. No. 20-0405911-H



| | | | | |
|--|--|-----------------|------------------|---|
| NTUC INCOME INSURANCE CO-OPERATIVE LTD Ref: NS/INC19016786/Esf3e2 | | | | |
| 73 BRAS BASAH ROAD #05-01 NTUC TRADE UNION HOUSESINGAPORE 189556 | | | Date: 10-10-2019 |  |
| Code: INC4 | | | | |
| 1. Policy Particulars :- THIRD PARTY CLAIM | | | | |
| Insured Veh. | SLN 2619L | Veh. Inspected | SHD 6133U | |
| Policy No. | 5105184240 | Coverage (\$) | 0.00 | |
| Claim No. | MT/1065010-001 | Excess (\$) | 0.00 | |
| Assign From | | Assign Date | 23/09/2019 | |
| 2. Vehicle Particulars & Condition | | | | |
| Make & Model | TOYOTA PRIUS | c.c | 1798 | |
| Engine No. | HIDDEN | Year of Reg. | 2017 | |
| Chassis No. | JTDKB3FU203580686 | Colour | MAROON | |
| Odometer | 253928 | Steering | IN ORDER | |
| Brakes | IN ORDER | Modification | SPORTS RIM | |
| General | FAIR | | | |
| 3. Conditions of Tyres | | | | |
| | Size | Make | Balance | |
| R/H Front Tyre | 195/65 R15 | FALKEN | 5 mm | |
| L/H Front Tyre | 195/65 R15 | FALKEN | 5 mm | |
| R/H Rear Tyre | 195/65 R15 | FALKEN | 5 mm | |
| L/H Rear Tyre | 195/65 R15 | FALKEN | 5 mm | |
| 4. Description of Damages | | | | |
| THE VEHICLE SUSTAINED DAMAGES AT THE REAR PORTION. DAMAGES SEE DETAILS. | | | | |
| 5. General Information | | | | |
| Accident Date | 20/09/2019 | Inspection Date | 23/09/2019 | |
| Survey held at | SMRT AUTOMOTIVE SERVICES PTE LTD 60 WOODLANDS INDUSTRIAL PARK E4 SINGAPORE 757705 | | | |
| 5a. Remarks | | | | |
| A)THE INSPECTION WAS CONDUCTED ON A"WITHOUT PREJUDICE" BASIS. B)IN ACCORDANCE TO YOUR INSTRUCTIONS, WE HAVE NOT AUTHORISED REPAIRS. | | | | |
| 5b. Estimate Days of Repair | | | | |
| ESTIMATED NORMAL PERIOD FOR REPAIR: | | | 2 Working Days | |

**National Assessment Centre Services**

51 Ubi Ave 1 #01-25 Paya Ubi Industrial Park, Singapore 408933

TEL: 6841 0055 FAX: 6841 6315

Reg. No: 52983356E GST Reg. No. 20-0405911-H



Page No.:1 of 2

ADJUSTMENT ON REPAIR COST FOR VEHICLE NO. SHD 6133U

| Qty | Description of Parts | Condition | Estimate By Workshop (\$) | Our Adjusted (\$) |
|--|--|----------------------|---------------------------|-------------------|
| REPLACEMENT OF PARTS | | | | |
| 2 | PIXEL STICKER @\$60.00 (SN) | NECESSARY | 120.00 | 120.00 |
| 1 | ANTENNA, ELECTRICAL KEY | SERVICEABLE | 60.30 | - |
| 10 | CLIPS PIECE, FRT & RR BUMPER @\$1.50 | SERVICEABLE | 15.00 | - |
| 2 | PAD, RR BUMPER, RH & LH, 1 @\$3.80 | SERVICEABLE | 7.60 | - |
| 2 | PAD, RR BUMPER, RH & LH, 2 @\$3.80 | SERVICEABLE | 7.60 | - |
| 2 | PAD, RR BUMPER, RH & LH, 3 @\$3.80 | SERVICEABLE | 7.60 | - |
| 2 | SEAL, RR BUMPER ARM, RH & LH @\$11.00 | SERVICEABLE | 22.00 | - |
| 1 | FILLER, RR BUMPER, LH | SERVICEABLE | 119.90 | - |
| 1 | FILLER, RR BUMPER, RH | SERVICEABLE | 119.90 | - |
| 1 | REAR BUMPER REINFORCEMENT | SERVICEABLE | 318.80 | - |
| 1 | SENSOR REVERSE | SERVICEABLE | 180.00 | - |
| 1 | RETAINER, RR BUMPER, LH | SERVICEABLE | 111.50 | - |
| 1 | RETAINER, RR BUMPER, RH | SERVICEABLE | 112.70 | - |
| 1 | GUARD, RR BUMPER, LOWER | SERVICEABLE | 558.30 | - |
| 1 | COVER, GUARD RR BUMPER LOWER | SERVICEABLE | 14.80 | - |
| 3 | PAD, RR BUMPER, CTR @\$2.20 | SERVICEABLE | 6.60 | - |
| 1 | COVER, RR BUMPER ASSY | TO REPAIR SEE LABOUR | 423.90 | - |
| | | | 2,206.50 | 120.00 |
| LABOUR | | | | |
| | PANEL BEATING & BODY WORK. INCLUSIVE OF THE REPAIR OF COVER, RR BUMPER ASSY. | | 338.00 | 200.00 |
| | SPRAY PAINT. | | 918.00 | 200.00 |
| | TO CHECK WIRING AND SYSTEM FUNCTION. | | 80.00 | 20.00 |
| | TO TEST AND REFIX REVERSE SENSOR SYSTEM. | NOT NECESSARY | 120.00 | - |
| | TO REMOVE AND REFIT WIRE HARDESS. | NOT NECESSARY | 200.00 | - |
| | TO WASH AND VACUUM. | NOT NECESSARY | 60.00 | - |
| | | | 1,716.00 | 420.00 |
| GRAND TOTAL | | | 3,922.50 | 540.00 |
| RECOMMENDED COST OF REPAIRS (CONFIRMED) | | | | 540.00 |

Report Ref No. NS/INC19016786/Esf3e2

Report Ref No. NS/INC19016786/Esf3e2

CHEN TSUE YEE
Automotive Assessor

A handwritten signature in black ink, appearing to be "K.K. LAU".

K.K.LAU CPT(RET)

BEng(Hons),B.Bus,MBA,PEng,PE,
MInstAEA,MASME,MIRTE

REGD Auto Consultant-SAE, Licensed Appraiser

DISCLAIMER OF LIABILITY TO THIRD PARTIES:- This Report is made solely for the use and benefit of the Client named on the front page of this Report.

No liability of responsibility whatsoever, in contract or tort, is accepted to any third party who may rely on the Report wholly or in part. Any third party acting or relying on this Report, in whole or in part, does so at his or her own risk.