

ASS. REC. BY:

REF: CS/SMO 1904432/ Ay f3n2

Special Instruction:

Surveyor: Adrian

ASSIGNMENT (Office)

From (Person): Agnes Chan Shu Hui of SMDDate/Time: 23.9.19 1456 pm

Estimated Cost: _____ Bill to: _____

OD / TP / WS / TP RES / OD RES / EVA / INV / MV / CS

To Inspect Vehicle No: SLH 4057BInsured: GBC 3926Jat Workshop m/s SM AutomotiveTel: 6747 9241of Block C - 1 Takis Bldg Avc 6 #01-43Policy No: DIGMHCVC-003196Claim No: CMTD 1904433

Sum Insured: _____

Excess: _____

Make of Veh: _____

(Client's Record)

D.O.A. 21.9.2019

CA / REV / REP. / REV 24 HRS

Date/Time: 23.9.19 3.40pmPerson Contacted: Surya

H.O.D. Endorsement: _____

Vehicle IN/OUT

Date/Time	Action/Instruction (✓) Estimate
	SLH 4057B - x
	GBC 3926J - x
26/9/19	Sent compose mail to Agnes pending estimate.
11/10/19	Sent Preli by Merimen

ASSIGNMENT

From: _____ Date: _____
 Estimated Cost: _____
 OD / TP / WS / TP RES / OD RES / EVA / INV / MV
 To Inspect Vehicle No: _____
 at Workshop in/s _____
 of _____
 Insured _____
 Policy No: _____
 Claims No: _____
 Sum Insured: _____ Excess: _____
 (Client's Record)
 Make of Veh: _____

(Policy Condition)

Remark: The veh had commenced its
 repair at the time of inspection.

N/S	O/S

Bal. or Market Value: _____
 IDAC Accident Rpt: _____ Consistent? : Yes or No
 GIA / PR Seen: _____ Consistent? : Yes or No
 Est. Repairs: _____ days Res: Yes or No
 Lim Sum: _____ % 3 Val: Yes or No

CA / REV / REP. / 24 HRS

Date: _____ Person Contacted: _____

Vehicle: IN / OUT

Veh No: **SLH4057B** at Reg: **2016 Nov**
 Type: ☒ M/Car / M/Cycle / Bus / Van / Lorry / Taxi / Prime Mover /
 Truck / Trailer or
 Make: **Honda Shuttle** C/C: **1496**
 Colour: **White** A/C: Insured / Std / NI / NA
 Sp. Reading: **85305** T/Radio: Insured / Std / NI / NA
 Eng/No: _____
 C/No: **GK8100663**
 Gen. Cond: **Good** / Fair / Poor / Burnt
 Steering: **In order** / Jammed / Leaked / Burnt or
 Brake: **In order** / Jammed / Leaked / Burnt or
 Modi: **Nil** / ☒ S/Rim / STD A/Rim or
 Tyre Size: F: **195/55R15**
 R: **195/55R15**
 BS / DUN / EXNOVA / GY / FS / LIZA / MIC / OHTSU / PIR / SUMI /
 TOYO / YOKO or **Hankook**
 Front _____ Rear _____
 R/Bal. **06** mm R/Bal. **06** mm
 L/Bal. **06** mm L/Bal. **06** mm
 D.O.A. _____ D.O.I. **24/09/19**
 Survey held at **3m**
 Des. of Damages: Frt / Rear / O/S / N/S / U/C / Rooftop or
Rear N/S
 The U/C / Chassis frame / Body Structure affected due to collision

Date / Time Action / Instruction

10/11/19 TP Sampo.
Confirm L/S \$2200f 3 working day (Red \$7951-10, 78%)

MV:
 PV:
 Nett:

RECEIVED 15 OCT 2019

Date/Time, File Pass to:

☐ Prel. Report
☐ Final Report

Days Of Repair: **3**

Resurvey No. of Trip: **1**

Survey Fee

Therapeutic

Date/Time, File Pass to:

11/10/19 Typist

Add Fee: ☐ Site Insp / \$

☐ Interview / \$

☐ Tech. Insp / \$

☐ Other / \$

Date/Time, File Pass to:

L/S \$2200f

350

11

361

Note: This document has not been finalised.

LKK Auto Consultants Pte Ltd (Co.Reg.No:199607198R)

51 Ubi Ave 1 #01-25, Paya Ubi Industrial Park

Singapore 408933

Tel: 6256-3561 Fax: 6844-8805 Email: sur@lkkauto.com; assignments@lkkauto.com

To: Sampo Insurance Singapore Pte. Ltd.
50 Raffles Place
#05-01/06, Singapore Land Tower
Singapore 048623

From: LKK Auto Consultants Pte Ltd
51 Ubi Ave 1 #01-25
Paya Ubi Industrial Park
Singapore 408933

Attn: CHAN SHU HUI AGNES

Date: 11 Oct 2019

Preliminary Advice

Insured Vehicle No	: GBE3926J	Accident Date	: 21/09/2019
TP Vehicle No	: SLH4057B	Assignment Date	: 23/09/2019
Make	:	Est. Duration of Repair	: 3.00
Date of Inspection	: 24/09/2019		
Inspection At	: SM AUTOMOTIVE - KAKI BUKIT (HQ) BLOCK C - 1, KAKI BUKIT AVE 6, #01-43 SINGAPORE 417883		

Point of Impact / General Description of Damages

The vehicle sustained impact / damages REAR N/S portion and parts claimed are consistent to the accident.

Repairer's Estimate (Gross)	:S\$	10,151.10
Revised Amount	:S\$	2,200.00 (Lump Sum)
Check Items (Estimated)	:S\$	0.00
Total	:S\$	0.00
Lump Sum Repair	:S\$	2,200.00

Total Loss Consideration

New for Old Value	:S\$
Pre-Accident Value	:S\$
COE / PARF Rebate	:S\$
Salvage Value	:S\$
Margin for Repair	:S\$

Remarks

- () The vehicle is repairable at our adjusted amount. We have also confirmed excess and policy coverage. Kindly let us have your authorisation.
- () The vehicle is uneconomical to be repaired, you are advised to invite tender for the wreck.
- (X) Other comments :THE ABOVE SURVEY WAS CONDUCTED ON A WITHOUT "PERJUDICE" BASIS

...CLAIM SUBFOLDER...(New Assignment)

CLAIM SUBFOLDER TRACKING							
Case	Notified	Est Submitted	Adj Assigned	Adj Rpt	Adj Submitted	Ins Auth'd	Status
Main	23 Sep 2019		23 Sep 2019 14:56 Assign				New Assignment Cancel Case

Main	Reference	Claim Details	Documents	Show All					
CLAIM SUBFOLDER DETAILS [Created by insurer]									
Insured:	DIESEL INJECTRONIC PTE LTD, Co. Reg. No.: 200206731N								
Main Claimant:	ELAINE ONG SHER NEE								
Vehicle Reg. No.:	SLH4057B	Date of Loss:	21/09/2019 12:00 - :59						
Claim Type:	TP / CMTD1904433	Policy/Cover Note No.:	D18MTHCVE003196 (Comprehensive)						
Vehicle Reg. No. (Insured):	GBE3926J	Policy No. (Claimant):							
		Excess:							
Repairer:	Sm Automotive - Kaki Bukit (HQ) BLOCK C - 1, KAKI BUKIT AVE 6, #01-43, 417883 Kaki Bukit - Tel:								
Handling Insurer:	Sompo Insurance Singapore Pte. Ltd. (HQ) - Tel: 6461 6555 ... [Handled by CHAN SHU HUI AGNES - 6329 5327]								
Adjuster:	LKK Auto Consultants Pte Ltd (HQ) - Tel: 6256-3561 ... [Final Rpt due 02/10/2019]								
ASSOCIATED MAIL RECEIVED View All Compose Case Mail									
There are no mail for this case.									
ALL ASSOCIATED TASKS View All Search Tasks Create New Task Complete									
Due Date	Priority	Type	Task Group	Subject	Handler	Assigned By	Completed On	Created On	Done?
No results.									

Yvonne Wong (LKK Auto)

From: Yvonne Wong (LKK Auto)
Sent: Friday, October 11, 2019 4:11 PM
To: sm automotive
Cc: SUR
Subject: RE: VEHICLE NO SLH4057B DOA: 21/09/2019

Dear : Sukyi Chong

Kindly send Final invoice and all supporting documents directly to SOMPO INSURANCE (S) PTE LTD.

Thank you.

Best Regards,

Yvonne Wong (Ms) | Case Handler

LKK Auto Consultants Pte Ltd

Phone: 6256-3561 | email: yvonnewong@lkkauto.com | fax: 6256-4315

Blk 51, Paya Ubi Industrial Park, Ubi Avenue 1, #02-25 | S(408933)

From: sm automotive [mailto:sm_automotive@hotmail.com]
Sent: Friday, October 11, 2019 3:57 PM
To: Yvonne Wong (LKK Auto) <yvonnewong@lkkauto.com>
Cc: SUR <sur@lkkauto.com>
Subject: Re: VEHICLE NO SLH4057B DOA: 21/09/2019

Without Prejudice

Hi Yvonne

We are confirm LS \$2,200 @ 3 working days,thanks.

Regards,

Sukyi Chong
SM AUTOMOTIVE

1 Kaki Bukit Ave 6

Blk C #01-43

Singapore 417883

Tel: 6747 9241 Fax: 6741 7276

From: Yvonne Wong (LKK Auto) <yvonnewong@lkkauto.com>
Sent: Friday, October 11, 2019 3:54 PM
To: sm_automotive@hotmail.com <sm_automotive@hotmail.com>

Cc: SUR <sur@lkkauto.com>

Subject: VEHICLE NO SLH4057B DOA: 21/09/2019

Dear All

WITHOUT PREJUDICE

Please confirmed L/S amount \$2,200.00 @ 3 working days,

Thank you.

Best Regards,

Yvonne Wong (Ms) | Case Handler

LKK Auto Consultants Pte Ltd

Phone: 6256-3561 | email: yvonne.wong@lkkauto.com | fax: 6256-4315

Blk 51, Paya Ubi Industrial Park, Ubi Avenue 1, #02-25 | S(408933)

View Sent Message

This mail is associated with :

***SLH4057B (CMTD1904433)
[GBE3926J]**

TP
ELAINE ONG SHER NEE
Sep 21 2019 12:00PM
[DIESEL INJECTRONIC PTE LTD]
Sm Automotive - Kaki Bukit

[Resend](#) [View Recipients](#) [Print Message](#) [Delete Message](#) [Forward](#)

From LKK Auto Consultants Pte Ltd (LKK_HQ), sent on 26/09/2019 15:26 PM.
To agnes.chan@sompo.com.sg
CC sur@lkkauto.com
Subject VEHICLE SLH4057B CLAIM NO. CMTD1904433 (GBE3926J)

Dear Agnes

Please be informed that we have inspected the vehicle SLH4057B on 24/09/2019.
We are pending estimate from repairer.

Regards,
YC Wong
LKK Auto

DOCUMENTS SUMMARY

There are no documents.

[> Back to OneMotoring](#)**Enquire PARF/COE Rebate for Registered Vehicle****Vehicle Owner Particulars**

Owner ID Type: Singapore NRIC
Owner ID: 589Z

Vehicle Details

Vehicle No.: SLH4057B
Vehicle to be Exported: No
Intended Deregistration Date: 23 Sep 2019
Vehicle Make: HONDA
Vehicle Model: SHUTTLE 1.5G A
Primary Colour: White
Manufacturing Year: 2016
Engine No.: L15B3537822
Chassis No.: GK81006663
Maximum Power Output: 97.0 kW (130 bhp)
Open Market Value: \$19,359.00
Original Registration Date: 01 Nov 2016
First Registration Date: 01 Nov 2016
Transfer Count: 1
Actual ARF Paid: \$9,359.00

Intended PARF Rebate Details

PARF Eligibility: Yes
PARF Eligibility Expiry Date: 31 Oct 2026
PARF Rebate Amount: \$7,019.00

Intended COE Rebate Details

COE Expiry Date: 31 Oct 2026
COE Category: A - Car up to 1600cc & 97kW
(130bhp)
COE Period(Years): 10
QP Paid: \$50,000.00
COE Rebate Amount: \$35,524.00
Total Rebate Amount: \$42,543.00

The information contained herein is correct as at 23 Sep 2019

OK

MSME19125920 / SME Motor Pte Ltd - Kaki Bukit
 ENTRY DATE & TIME: 23/09/2019 16:13
 SUBMITTED BY: Chia Pei Ying

SINGAPORE ACCIDENT STATEMENT

IMPORTANT NOTICE

1. Please report correctly the details of the accident to speed up the claims process.
2. This Form must be completed by the Policyholder and/or the Authorised Driver.
3. Information provided must be as truthful and accurate as possible. Any wilful misrepresentation or withholding of material facts may allow insurance companies to repudiate policy liability.
4. The issue and acceptance of this Form by insurance companies is not an admission of policy liability on the part of the insurance companies.
5. Any false reporting may be referred to the Police for investigation.
6. This report will be forwarded by the insurers of the GIA Records Management Centre established by the General Insurance Association of Singapore (GIA) for archiving and that copies of this report will, for a fee, be made available upon application by interested parties.
7. By the lodgement of this report to the insurers, you hereby consent to the archiving of this report at the centre and to copies of the report being made available aforesaid.

ACCIDENT STATEMENT

Date Of Report	23/09/2019 16:13
Date Of Accident	21/09/2019 12:35
Exact Location Of Accident	SEBBAWANG RD TWDS YISHUN
Country/State of Loss	SINGAPORE

DETAILS OF OWN VEHICLE

Vehicle Registration Number	SLH4057B
Insured/Policyholder	
Name Of Registered Owner	ELAINE ONG SHER NEE
NRIC No	S8103589Z
Email Address	NOEMAIL
Mobile Phone No	(LOCAL) +65-94764761
Alternative Phone No	OFFICE-94764761
Vehicle Particulars	
Manufacturer	HONDA
Model	SHUTTLE
Exact Purpose for which vehicle was being used at time of accident	
Are you claiming under your own insurance policy for repair to your vehicle?	NO
If No, Please state action to be taken	THIRD PARTY
Vehicle Category	PRIVATE CAR
Insurance Company	
Name of Insurance Company	TOKIO MARINE INSURANCE SINGAPORE LTD
Type Of Coverage	COMPREHENSIVE
Fleet Policy	NO
Policy Number	MS008956
Cover Note Number	
Driver	
Name of Driver	ELAINE ONG SHER NEE
NRIC No	S8103589Z
Date Of Birth	02/02/1981
Occupation	INDOOR
Date Of Driving Pass	01/07/2014
Driving Experience	5 YEARS AND 2 MONTHS
Gender	FEMALE
Mobile Number	(LOCAL) +65-94764761
Fax Number	
Contact Number	OFFICE-94764761
EMail Address	NOEMAIL

Address BLK 926 HOUGANG ST 91 #09-83
 Postcode 530926
 Was driver an employee of the Insured's Company NO
 If No, Relationship of the Driver with the Insured OWNER
 Vehicle Registration Number of Driver's Own Vehicle -
 -
 -
 Insurance Company of Driver's Own Vehicle -
 -
 -

General Information of the Accident

Type Of Accident COLLISION - HEAD TO REAR
 Weather Conditions CLEAR
 Road Surface DRY

Other Information

Was any foreign vehicle involved in this accident? NO
 Number of vehicles (including own vehicle) involved in the accident 2
 Was any body injured in the Accident? NO
 Was any injured conveyed to hospital by ambulance? NO
 Was any other material or property damaged? YES
 I have been approached by unknown person(s) soliciting/offering accident claims assistance. NO
 Number of Passengers (Including Driver) 1

Details of Police Action

Was the accident reported to the police? NO
 If Yes, Please state which Police Station
 Was notice of intended Prosecution given? NO
 If Yes, against whom?

Circumstances of Accident

I WAS TRAVELLING ALONG THE CENTER LANE OF 3 LANES ALONG SEMBAWANG ROAD. AS I WAS TRAVELLING STRAIGHT, ONE VAN (GBE3926J) CAME FROM MY REAR AND COLLIDED ONTO THE LEFT REAR PORTION OF MY VEHICLE. AFTER THE COLLISION, WE EXCHANGE PARTICULARS. I CHECKED MY VIDEO FROM MY FOOTAGE. I SAW THAT VAN (GBE3926J) WAS SWITCHING LANE FROM THE RIGHT MOST LANE INTO CENTER LANE THUS COLLIDED ONTO MY VEHICLE.

Attachment(s)

Are accident photos available for attachment? YES
 Was there any video captured by Car Camera? NO
 Was there any audio recorded? NO

DETAILS OF OTHER VEHICLE PROPERTY 1

Vehicle Registration Number GBE3926J
 Vehicle Make/Model/Colour
 Details Of Properties VEHICLE B
 Vehicle Category COMMERCIAL VEHICLE
 Name of Driver SANI BIN HAMIT
 NRIC/Passport Number
 Contact Number 81541864
 Address
 Postcode
 Insurance Company Name
 Nature Of Damage
 No. Of Passenger (Including Driver)

Sketch Plan Pg. 1

SKETCH PLANIMPORTANT NOTICE

1. Please report correctly the details of the accident to speed up the claims process.
2. This Form must be completed by the Policyholder and/or the Authorised Driver.
3. Information provided must be as truthful and accurate as possible. Any wilful misrepresentation or withholding of material facts may allow insurance companies to repeal policy liability.
4. The issue and acceptance of this Form by insurance companies is not an admission of policy liability on the part of the insurance companies.
5. Any false reporting may be referred to the Police for investigation.
6. The report will be forwarded by the insurers of the GIA Records Management Centre established by the General Insurance Association of Singapore (GIA) for archiving and that copies of this report will for a fee be made available upon application by interested parties.
7. By the lodgment of this report to the insurers, you hereby consent to the archiving of this report at the centre and to copies of the report being made available aforesaid.
8. Consent under the Personal Data Protection Act (PDPA)

I understand, acknowledge, agree and consent that:

- (a) My insurer, my workshop and the General Insurance Association of Singapore ("GIA") may/are permitted to collect, use, disclose and/or process my personal data/personal information set out in this [form] and any other personal information provided by me or possessed by my insurer (collectively the "Personal Information") and disclose and transfer such Personal Information to all insurer(s) who have insured vehicle(s) involved in this accident (all insurer(s) who have insured vehicle(s) involved in this accident shall be collectively referred to as the "insurers"), the insurers' lawyers/law firms, the Monetary Authority of Singapore and any relevant government agency/authority (such as the police), for the purpose(s) of:
 - (i) processing, handling and/or dealing with my claims including the settlement of the claims and any necessary investigations relating to the claims;
 - (ii) investigating the accident and/or my claims;
 - (iii) carrying out and/or dealing with my instructions or responding to any enquiries by me;
 - (iv) administering my claims (including the mailing of correspondence, statements, invoices, reports or notices to me, which could involve disclosure of certain personal data about me to bring about delivery of the same as well as on the external cover of envelopes/mail packages); and/or
 - (v) complying with applicable law in administering, processing, handling and/or dealing with my claims (collectively the "Purposes")
- (b) all insurer(s) who have insured vehicle(s) involved in this accident and the insurers' lawyers/law firms, may/are permitted to collect, use, disclose and/or process my Personal Information for one or more of the above Purposes; and
- (c) my Personal Information may/can be disclosed by any of the insurers and/or GIA to their third party service providers or agents (including their lawyers/law firms), which may be sited outside of Singapore, for one or more of the above Purposes.
- (d) my Personal information will also be collected and used to compile claims history for the purpose of fraud detection, investigation and management in present and all future claims.
- (e) the information so collected under (d) above may be shared / disclosed:
 - (i) to all insurers and/or any other third parties that assist in evaluating, investigating, controlling or managing fraud, regulators, law enforcement and government agencies as reasonably required for the purposes stated, or
 - (ii) for complying with requirements under any regulations, laws or court orders.

Policyholder's Signature
Date & Time:

Driver's Signature
(If driver is not the policyholder)
Date & Time:

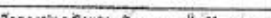

Reporting Centre Personnel's Signature
Name:
NRIC/FIN No.:

GIA Form 1 (2018/2019)

QIM AUTO

Sketch Plan #2 Pg. 1

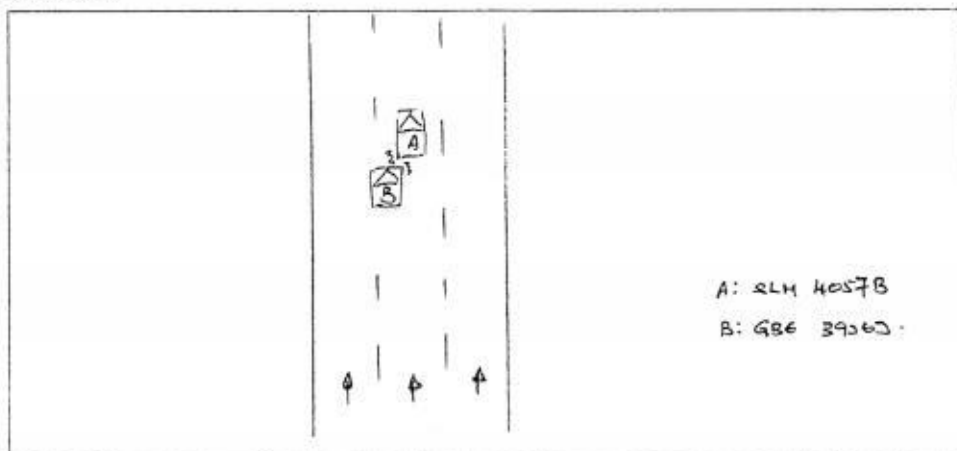
SKETCH PLAN



DESCRIBE CIRCUMSTANCES OF THE ACCIDENT

I WAS TRAVELLING ALONG THE CENTRE LANE OF 3 LANES ALONG SEBASTIAN ROAD, AS I WAS TRAVELLING STRAIGHT, ONE M/VAN GBE 3926J CAME FROM MY REAR AND COLLIDED ONTO THE LEFT REAR PORTION OF MY VEHICLE. AFTER THE COLLISION WE EXCHANGE PARTICULARS. I CHECK MY VIDEO AND FROM MY FOOTAGE, I SAW THAT M/VAN GBE 3926J WAS SWITCHING LANE FROM THE RIGHT MUST HAVE INTO CENTRE LANE THUS COLLIDED ONTO MY VEHICLE.

DECLARATION

I/we declare the foregoing particulars are true in every respect.

 Policyholder's Signature
 Date & Time:

 Driver's Signature
 (If driver is not the policyholder)
 Date & Time:

Reporting Centre Personnel's Signature
 Name:
 NRIC/FIN No.:

SM AUTOMOTIVE

Block C, 1 Kaki Bukit Avenue 6 #01-43 Singapore 417883

Email: SM_AUTOMOTIVE@HOTMAIL.COM

Tel: (65) 6747 9241 Fax: (65) 6741 7276

RCB No.: 53231488C

23/09/2019

Blk 1 Kaki Bukit Ave 6
01-43
Singapore 417883

T.P. Somp
/vonne

GK81006663

Accident date: 21/09/2019

Estimated repair cost for vehicle no: SLH4057B HONDA SHUTTLE 1.5 G A CVT '16

CHASSIS: GK81006663

S/n	Qty	Items	U/price	Amount
1	1	Rear Boot Lid		\$1,193.40 x
2	1	Rear Boot Lid Emblem Logo		\$37.40 y
3	1	Rear Boot Lid Shuttle Logo		\$55.00 +
4	1	Rear Boot Lid Center Chrome Moulding		\$383.10 x
5	1	Rear Boot Lid Windscreen Seal		\$76.70 y.
6	1	Rear L/H Boot Lid Side Reflector		\$340.80 ✓
7	1	Rear L/H Tail Lamp		\$570.50 ✓
8	2	Rear L/H Tail Lamp Clip	\$8.00	\$16.00 -10
9	1	Rear L/H Tail Lamp Lower Bracket		\$210.80 x
10	1	Rear Bumper		\$1,209.60 → 1/20
11	2	Rear Bumper Side Retainer	\$26.50	\$53.00 26.50
12	10	Rear Bumper Clip	\$3.90	\$39.00 30
13	1	Rear Bumper Reverse Sensor (Special Nett)		\$380.00 x.
14	1	Rear L/H Bumper Side Reflector		\$65.00 ✓
15	1	Rear L/H Bumper Side Reflector Cover		\$45.30 ✓
16	1	Rear End Panel		\$631.50 +
17	1	Rear End Panel Top Garnish		\$155.50 +
19	1	Rear L/H Fender		\$1,210.90 +.
20	1	Rear L/H Fender Inner Trim Board		\$455.60 x
21	8	Rear L/H Fender Inner Trim Board Clip		\$52.00 x

Tailgate Lock Buzzer

89. ✓

canLd

Subtotal :- \$7,181.10

2327.10.

186168

Labour charges

To remove & refit cushion & trim board	\$280.00 +
To remove & refit reverse sensor	\$100.00 50
To remove & refit rear L/H fender glass	\$120.00 +
Gum	\$50.00 +
To remove & refit rear windscreen	\$120.00 +
Gum	\$50.00 +
To check wiring	\$100.00 30
Tuff kote	\$150.00 +
Panel beating	\$1,000.00 400
Spray painting	\$1,000.00 400

Subtotal :- \$2,970.00

Total:- \$10,151.10

10,240.10

LKK Auto Consultants hence notify
the Repairer of the following:

- To resurvey before/after spray painting
- To display damaged part(s) during resurvey
- Parts prices are subject to confirmation
- Third party survey is on a "Without Prejudice" basis
- No illegal modification(s) is allowed
- Supplementary item(s) must be resurveyed and is subject to final approval from Insurance Company

Acknowledged by Repairer

Signature:

Date:

Adrian L
h/s 24/09/19.
03 Days.

total: 2741.68

h/s: 2.2K

2.2K

LKK Auto Consultants Pte Ltd (Co.Reg.No:199607198R)

51 Ubi Ave 1 #01-25, Paya Ubi Industrial Park

Singapore 408933

Tel: 6256-3561 Fax: 6844-8805 Email: sur@lkkauto.com;assignments@lkkauto.com

VEHICLE DAMAGE INSPECTION REPORT

Our File No: CS/SMO19016742/AYF3N2

Date: 16/10/2019

REFERENCE

Handling Insurer:	Sompo Insurance Singapore Pte. Ltd.	Policy No:	D18MTHCVE003196
Claimant Vehicle No :	SLH4057B	Insured Vehicle No :	GBE3926J
Date of Loss:	21/09/2019	Nature of Claim:	TP
		Claim No:	CMTD1904433

DESCRIPTION & IDENTIFICATION OF VEHICLE

Reg No:	SLH4057B	Engine No:	L15B3537822
Make & Model:	HONDA SHUTTLE, 1.5 G (A)	Chassis No:	GK81006663
Reg. Date:	01/11/2016 (Man. Year: 2016)	Odometer:	85305 km
Colour:	White		
Engine Capacity:	1496 cc		
Market Value/New Car Price:	N/A		
Sum Insured (\$\$):	Market Value/New Car Price		

CONDITION OF VEHICLE AT THE TIME OF SURVEY

General Condition:		Steering (Serviceable):	Yes	Footbrake (Serviceable):	Yes
Handbrake (Serviceable):	Yes	Engine Modification:	No	Pre-accident Condition:	

CONDITION OF TYRES

Front Tyre Size:	195/55R15	Rear Tyre Size:	195/55R15
Front Left Side:	Hankook 6 mm	Rear Left Side:	Hankook 6 mm
Front Right Side:	Hankook 6 mm	Rear Right Side:	Hankook 6 mm

The above values represent the remaining tyre treads depth

COST OF CLAIMS

	Repairer's	Adjuster's	Difference	Diff %
Parts	7,370.10	1,861.68	5,508.42	74.74
Miscellaneous Items	0.00	0.00	0.00	
Labour	2,870.00	880.00	1,990.00	69.34
Paintwork Labour	0.00	0.00	0.00	
Towing	0.00	0.00	0.00	
Calculated Gross Total (\$\$)	10,240.10	2,741.68	7,498.42	73.23
Approved Total (Overridden) (\$\$)		2,200.00		
Nett Amount (\$\$)	10,240.10	2,200.00	8,040.10	78.52

INSPECTION

Date of Assignment:	23/09/2019	
Date Inspected:	24/09/2019	Inspected At:
		Sm Automotive - Kaki Bukit (HQ)
		BLOCK C - 1, KAKI BUKIT AVE 6, #01-43
		Singapore 417883

Estimated Period of Repair: 3.0 days

Adjuster: ADRIAN LING

Manager: YVONNE WONG YIN CHENG

NOTE: This report represents our findings at the time and place of inspection stated herein. Such inspection has been carried out to the best of our knowledge and ability but any other liability under any other circumstances is hereby expressly excluded.

REPAIR DETAILS

Reference		
Part Source:	(Last Synchronised: 15 Oct 2019)	
Parts:	N/A	HONDA SHUTTLE 1.5 G (A) (Model not available in database)
Labour:	Repairer's	(Price-denominated Standard List)
Print Code:	(Unsubmitted, no print-code for SLH4057B)	
Validity:	These estimates are valid only if they contain the print code (above) on all estimate pages, running page numbers with the END OF ESTIMATES marker on the last estimate page	
Further Info:	Items/values not in reference catalogue are prefixed with an asterisk *.	

Recommended Parts

No.	Qty	Part No. Particulars	Condition	Repairer's	Amount
1	1	*REAR BOOT LID	Not Necessary	1,193.40 F	*- FL
2	1	*REAR BOOT LID EMBLEM LOGO	Not Necessary	37.40 F	*- FL
3	1	*REAR BOOT LID SHUTTLE LOGO	Not Necessary	55.00 F	*- FL
4	1	*REAR BOOT LID CENTER CHROME MOULDING	Not Necessary	383.10 F	*- FL
5	1	*REAR BOOT LID WINDSCREEN SEAL	Not Necessary	76.70 F	*- FL
6	1	*REAR L/H BOOT LID SIDE REFLECTOR	Cut	340.80 F	*340.80 FL
7	1	*REAR L/H TAIL LAMP	Cracked	570.50 F	*570.50 FL
8	2	*REAR L/H TAIL LAMP CLIP	Necessary	16.00 F	*10.00 FL
9	1	*REAR L/H TAIL LAMP LOWER BRACKET	Not Necessary	210.80 F	*- FL
10	1	*REAR BUMPER	Deformed	1,209.60 F	*1,150.00 FL
11	1	*REAR BUMPER SIDE RETAINER	N/s Necessary	53.00 F	*26.50 FL
12	10	*REAR BUMPER CLIP	Necessary	39.00 F	*30.00 FL
13	1	*REAR L/H BUMPER SIDE REFLECTOR	Cracked	65.00 F	*65.00 FL
14	1	*REAR L/H BUMPER SIDE REFLECTOR COVER	Cracked	45.30 F	*45.30 FL
15	1	*REAR END PANEL	Repair	631.50 F	*- FL
16	1	*REAR END PANEL TOP GARNISH	Not Necessary	155.50 F	*- FL
17	1	*REAR L/H FENDER	Repair	1,210.90 F	*- FL
18	1	*REAR L/H FENDER INNER TRIM BOARD	Not Necessary	455.60 F	*- FL
19	8	*REAR L/H FENDER INNER TRIM BOARD CLIP	Not Necessary	52.00 F	*- FL
20	1	*TAILGATE LOCK BUZZER	Cracked	89.00 F	*89.00 FL
21	1	*GUM	Not Necessary	100.00 FS	*- FS
22	1	*REAR BUMPER REVERSE SENSOR	Not Necessary	380.00 FS	*- FS

F=Franchise part. S=SpcNett. L=ListItemDisc.

Sub Total (\$\$)	7,370.10	2,327.10
- List Item Discount on L Items 0.00/20.00% (\$\$)	0.00	465.42
Total Parts (\$\$)	7,370.10	1,861.68

Report was unsubmitted during this print-out.

Recommended Miscellaneous Items

There are no new miscellaneous items selected.

Recommended Labour

No	Particulars	Lab.Type	Repairer's	Amount
Labour Items				
1	TO REMOVE & REFIT CUSHION & TRIM BOARD	New	280.00	0.00
2	TO REMOVE & REFIT REVERSE SENSOR	New	100.00	50.00
3	TO REMOVE & REFIT REAR L/H FENDER GLASS	New	120.00	0.00
4	TO REMOVE & REFIT REAR WINDSCREEN	New	120.00	0.00
5	TO CHECK WIRING	New	100.00	30.00
6	TUFF KOTE	New	150.00	0.00
7	PANEL BEATING	New	1,000.00	400.00
8	SPRAY PAINTING	New	1,000.00	400.00
Gross Labour Cost (\$\$)			2,870.00	880.00

Report was unsubmitted during this print-out.

< END OF ESTIMATES >