

12/03/2002

ASS. REC. BY:

REF: CS/SMO 19016624/Kg f30h Special Instruction:

Survivor: Kenneth

ASSIGNMENT (Office)

From (Person): Hwang shiang yi of SMO Date/Time: 20.9.19 11.19am

Estimated Cost: Bill to:

OD - TP / WS / TP RES / OD RES / EVA / INV / MV / CS

To Inspect Vehicle No: SMM 27024 Insured: SKZ 7789 U

at Workshop m/s Optima Werkz Tel: 64811522

of 9A Serangoon North Ave 5

Policy No: DAMTDV01000362 Claim No: (MT1) 1904408

Sum Insured: Excess:

Make of Veh: D.O.A. 18.9.2019
(Client's Record)

CA / REV / REP. / REV 24 HRS

Date/Time: 20.9.19 11.31am Person Contacted: Lily H.O.D. Endorsement:

Vehicle IN OUT

| Date/Time | Action/Instruction (✓) Estimate |
|-------------------|---|
| | SMM 27024 - x |
| | SKZ 7789 U - x |
| 25/9/19 @ 12.08pm | revised to Hwang shiang yi via Merimen. |
| 7/11 | 88501 Cofirm (Red 81032-85, 55%) |

ASS. REC. BY:

REF: JMO/

ASSIGNMENT

From:

Date:

Estimated Cost:

OD/TP/WS/TP RES/OD RES/EVA/INV/MV

To Inspect Vehicle No:

at Workshop n/s

of

Insured:

Policy No.

Claims No.

Sum Insured:

Excess:

(Client's Record)

Make of Veh:

(Policy Condition)

Remark: The veh had commenced its
repair at the time of inspection.

Bal. or Market Value:

IDAC Accident Rpt:

Consistent? : Yes or No

GIA / PR Seen:

Consistent? : Yes or No

Est. Repairs:

days

Res.: Yes or No

Lum Sum:

1-B.1 %

3 Val.: Yes or No

CA / REV / REP. / 24 HRS

Date:

Person Contacted:

Vehicle: IN / OUT

Date / Time

Action / Instruction

1

File pass to

Veh No:

Smm 27027

Yr Regn:

06, 19

Type: M.Car / M.Cycle / Bus / Van / Lorry / Taxi / Prime Mover /

Truck / Trailer or

Make:

Wagon
Tuy Alphan c.c 24P3

Colour:

n. Black

A/C: Insured / Std / NI / NA

Sp. Reading

26332

T/Radio: Insured / Std / NI / NA

Eng/No:

C/No:

AGH 30 - 0232733

Gen. Cond: Good / Fair / Poor / Burnt

Steering: In order / Jammed / Leaked / Burnt or

Brake: In order / Jammed / Leaked / Burnt or

Modi: Nil / S/Rim / STD A/Rim or

Tyre Size:

F:

R:

235/50R18

BS / DUN / EXNOVA / GY / FS / LIZA / MIC / OHTSU / PIR / SUMI /

TOYO / YOKO or

Front

Rear

R/Bal.

R/Bal.

L/Bal.

L/Bal.

D.O.A.

D.O.I.

Survey held at

Des. of Damages: Frt / Rear / O/S / N/S / U/C / Rooftop or

The U/C / Chassis frame / Body Structure affected due to collision.

RECEIVED 07 NOV 2019

Date/Time, File Pass to?

11/07/11 11:00

Date/Time, File Return to?

2)

Report Format:

Lump Sum / I.B.I: (\$

☐ : Prell. Report☐ : Final Report

Days Of Repair:

3

Resurvey No. of Trip:

Add Fee:

☐ : Site Insp (\$☐ : Interview (\$☐ : Tech Invs (\$☐ : Weekend (\$

Survey Fee:

Transportation:

S - R.S. SI

Fees

Others

TOTAL

260

11

261

...CLAIM SUBFOLDER...(New Assignment)

CLAIM SUBFOLDER TRACKING

| Case | Notified | Est Submitted | Adj Assigned | Adj Rpt | Adj Submitted | Ins Auth'd | Status |
|------|-------------|---------------|--------------------------------|---------|---------------|------------|--------------------------------------|
| Main | 19 Sep 2019 | | 20 Sep 2019 11:19 Assign | | | | New Assignment Cancel Case |

| | | | | |
|------|-----------|---------------|-----------|----------|
| Main | Reference | Claim Details | Documents | Show All |
|------|-----------|---------------|-----------|----------|

CLAIM SUBFOLDER DETAILS

[Created by insurer]

| | | | |
|-----------------------------|--|------------------------|------------------------------------|
| Insured: | CHIA HIN BUILDING & PLUMBING CONSTRUCTION PTE LTD, Co. Reg. No.: 199204447C | | |
| Main Claimant: | RAMSEY TEO WEE SHIAN, ID: S9313194J | | |
| Vehicle Reg. No.: | SMM2702Y | Date of Loss: | 18/09/2019 18:00 - :59 |
| Claim Type: | TP / CMTD1904408 | Policy/Cover Note No.: | D19MTPV01000362 (Comprehensive) |
| Vehicle Reg. No. (Insured): | SKZ7789U | Policy No. (Claimant): | |
| | | Excess: | |
| Repairer: | Optima Werkz Pte Ltd (HQ) 9A Serangoon North Ave 5, 554500 Serangoon - Tel: | | |
| Handling Insurer: | Sompo Insurance Singapore Pte. Ltd. (HQ) - Tel: 6461 6555 ... [Handled by Hwang Shiang Yi - 6329 5205] | | |
| Adjuster: | LKK Auto Consultants Pte Ltd (HQ) - Tel: 6256-3561 ... [Final Rpt due 01/10/2019] | | |
| Driver/Custodian (Insured): | MAHALINGAM VIRUTHAGIRI (), NRIC: F7925621T, Tel: +6583536578 Email: - | | |

ASSOCIATED MAIL RECEIVED

View All

Compose Case Mail

There are no mail for this case.



ALL ASSOCIATED TASKS

View All

Search Tasks

Create New Task

Complete

| Due Date | Priority | Type | Task Group | Subject | Handler | Assigned By | Completed On | Created On | Done? |
|-------------|----------|------|------------|---------|---------|-------------|--------------|------------|-------|
| No results. | | | | | | | | | |

Note: This document has not been finalised.**LKK Auto Consultants Pte Ltd** (Co.Reg.No:199607198R)

51 Ubi Ave 1 #01-25, Paya Ubi Industrial Park

Singapore 408933

Tel: 6256-3561 Fax: 6844-8805 Email: sur@lkkauto.com;assignments@lkkauto.com

To: Sompso Insurance Singapore Pte. Ltd.
50 Raffles Place
#05-01/06, Singapore Land Tower
Singapore 048623

From: LKK Auto Consultants Pte Ltd
51 Ubi Ave 1 #01-25
Paya Ubi Industrial Park
Singapore 408933

Attn: Hwang Shiang Yi

Date: 25 Sep 2019

Preliminary Advice

| | | | |
|--------------------|---|-------------------------|--------------|
| Insured Vehicle No | : SKZ7789U | Accident Date | : 18/09/2019 |
| TP Vehicle No | : SMM2702Y | Assignment Date | : 20/09/2019 |
| Make | : TOYOTA ALPHARD | Est. Duration of Repair | : 3.00 |
| Date of Inspection | : 24/09/2019 | | |
| Inspection At | : OPTIMA WERKZ PTE LTD (HQ) 9A SERANGOON NORTH AVE 5 SINGAPORE 554500 | | |

Point of Impact / General Description of Damages

The vehicle sustained impact / damages n/s body and parts claimed are consistent to the accident.

| | | |
|-----------------------------|------|----------|
| Repairer's Estimate (Gross) | :S\$ | 1,882.85 |
| Revised Amount | :S\$ | 850.00 |
| Check Items (Estimated) | :S\$ | 482.85 |
| Total | :S\$ | 1,332.85 |

| | | |
|-----------------|------|--|
| Lump Sum Repair | :S\$ | |
|-----------------|------|--|

Total Loss Consideration

| | | |
|--------------------|------|--|
| New for Old Value | :S\$ | |
| Pre-Accident Value | :S\$ | |
| COE / PARF Rebate | :S\$ | |
| Salvage Value | :S\$ | |
| Margin for Repair | :S\$ | |

Remarks

- () The vehicle is repairable at our adjusted amount. We have also confirmed excess and policy coverage. Kindly let us have your authorisation.
- () The vehicle is uneconomical to be repaired, you are advised to invite tender for the wreck.
- () Other comments :

> Back to OneMotoring

Enquire PARF/COE Rebate for Registered Vehicle

| | |
|-------------------------------------|---------------------------------------|
| Vehicle Owner Particulars | |
| Owner ID Type: | Business |
| Owner ID: | 612E |
| Vehicle Details | |
| Vehicle No.: | SMM2702Y |
| Vehicle to be Exported: | No |
| Intended Deregistration Date: | 19 Sep 2019 |
| Vehicle Make: | TOYOTA |
| Vehicle Model: | ALPHARD 7-SEATER 2.5 SC CVT |
| Primary Colour: | Black |
| Manufacturing Year: | 2019 |
| Engine No.: | 2ARJ237277 |
| Chassis No.: | AGH300232733 |
| Maximum Power Output: | 134.0 kW (179 bhp) |
| Open Market Value: | \$52,265.00 |
| Original Registration Date: | 24 Jun 2019 |
| First Registration Date: | 24 Jun 2019 |
| Transfer Count: | 0 |
| Actual ARF Paid: | \$66,077.00 |
| Intended PARF Rebate Details | |
| PARF Eligibility: | Yes |
| PARF Eligibility Expiry Date: | 23 Jun 2029 |
| PARF Rebate Amount: | \$49,557.00 |
| Intended COE Rebate Details | |
| COE Expiry Date: | 23 Jun 2029 |
| COE Category: | B - Car above 1600cc or 97kW (130bhp) |
| COE Period(Years): | 10 |
| QP Paid: | \$39,728.00 |
| COE Rebate Amount: | \$38,778.00 |
| Total Rebate Amount: | \$88,335.00 |

The information contained herein is correct as at 19 Sep 2019

OK

SINGAPORE ACCIDENT STATEMENT

IMPORTANT NOTICE

1. Please report correctly the details of the accident to speed up the claims process.
2. This Form must be completed by the Policyholder and/or the Authorised Driver.
3. Information provided must be as truthful and accurate as possible. Any wilful misrepresentation or withholding of material facts may allow insurance companies to repudiate policy liability.
4. The issue and acceptance of this Form by insurance companies is not an admission of policy liability on the part of the insurance companies.
5. Any false reporting may be referred to the Police for investigation.
6. This report will be forwarded by the insurers of the GIA Records Management Centre established by the General Insurance Association of Singapore (GIA) for archiving and that copies of this report will, for a fee, be made available upon application by interested parties.
7. By the lodgement of this report to the insurers, you hereby consent to the archiving of this report at the centre and to copies of the report being made available aforesaid.

ACCIDENT STATEMENT

| | |
|----------------------------|---------------------------------|
| Date Of Report | 19/09/2019 11:43 |
| Date Of Accident | 18/09/2019 18:10 |
| Exact Location Of Accident | SECOND LINK EXPY TWDS SINGAPORE |
| Country/State of Loss | SINGAPORE |

DETAILS OF OWN VEHICLE

| | |
|-----------------------------|-------------------------------------|
| Vehicle Registration Number | SMM2702Y |
| Insured/Policyholder | |
| Name Of Registered Owner | RX LIMOUSINE AND LEASING ENTERPRISE |
| Co Reg No | 53387612E |
| Email Address | RXLIMOENTERPRISE@GMAIL.COM |
| Mobile Phone No | (LOCAL) +65-87783002 |
| Alternative Phone No | OFFICE-87783002 |

Vehicle Particulars

| | |
|--|-----------------------------|
| Manufacturer | TOYOTA |
| Model | ALPHARD 7-SEATER 2.5 SC CVT |
| Exact Purpose for which vehicle was being used at time of accident | PRIVATE |
| Are you claiming under your own insurance policy for repair to your vehicle? | NO |
| If No, Please state action to be taken | THIRD PARTY |
| Vehicle Category | COMMERCIAL VEHICLE |

Insurance Company

| | |
|---------------------------|--|
| Name of Insurance Company | NTUC INCOME INSURANCE CO-OPERATIVE LTD |
| Type Of Coverage | COMPREHENSIVE |
| Fleet Policy | NO |
| Policy Number | 5110633750 |
| Cover Note Number | |

Driver

| | |
|----------------------|----------------------------|
| Name of Driver | RAMSEY TEO WEE SHIAN |
| NRIC No | S9313194J |
| Date Of Birth | 17/04/1993 |
| Occupation | INDOOR |
| Date Of Driving Pass | 30/11/2011 |
| Driving Experience | 7 YEARS AND 9 MONTHS |
| Gender | MALE |
| Mobile Number | (LOCAL) +65-87783002 |
| Fax Number | |
| Contact Number | |
| Email Address | RXLIMOENTERPRISE@GMAIL.COM |

| | |
|---|----------------------------------|
| Address | BLK 748 WOODLANDS CIRCLE #02-518 |
| Postcode | 730748 |
| Was driver an employee of the Insured's Company | YES |
| If No, Relationship of the Driver with the Insured | |
| Vehicle Registration Number of Driver's Own Vehicle | - |
| | - |
| | - |
| Insurance Company of Driver's Own Vehicle | - |
| | - |
| | - |

General Information of the Accident

| | |
|--------------------|------------|
| Type Of Accident | SIDE SWIPE |
| Weather Conditions | CLEAR |
| Road Surface | DRY |

Other Information

| | |
|---|---|
| Was any foreign vehicle involved in this accident? | NO |
| Number of vehicles (including own vehicle) involved in the accident | 2 |
| Was any body injured in the Accident? | NO |
| Was any injured conveyed to hospital by ambulance? | NO |
| Was any other material or property damaged? | YES |
| I have been approached by unknown person(s) soliciting/offering accident claims assistance. | NO |
| Number of Passengers (Including Driver) | 2 |
| Passenger 1 | NAME: : MELANIE CHUOK GENDER: : FEMALE |

Details of Police Action

| | |
|---|----|
| Was the accident reported to the police? | NO |
| If Yes, Please state which Police Station | |
| Was notice of intended Prosecution given? | NO |
| If Yes, against whom? | |

Circumstances of Accident

REFER TO ATTACHED SKETCH PLAN. WILL REPAIR AND CLAIM AT OPTIMA WERKZ PTE LTD.

Attachment(s)

| | |
|---|------------------|
| Are accident photos available for attachment? | YES |
| Was there any video captured by Car Camera? | YES |
| Remarks/ Reasons: | PASS TO WORKSHOP |
| Was there any audio recorded? | NO |

DETAILS OF OTHER VEHICLE PROPERTY 1

| | |
|-----------------------------|------------------------|
| Vehicle Registration Number | SKZ7789U |
| Vehicle Make/Model/Colour | |
| Details Of Properties | |
| Vehicle Category | PRIVATE CAR |
| Name of Driver | MAHALINGAM VIRUTHAGIRI |
| NRIC/Passport Number | F7925621T |
| Contact Number | |
| Address | |
| Postcode | |
| Insurance Company Name | |
| Nature Of Damage | |

No. Of Passenger (Including Driver)

Sketch Plan

SKETCH PLAN

IMPORTANT NOTICE

1. Please report correctly the details of the accident to speed up the claims process.
2. This Form must be completed by the Policyholder and/or the Authorised Driver.
3. Information provided must be as truthful and accurate as possible. Any wilful misrepresentation or withholding of material facts may allow insurance companies to repudiate policy liability.
4. The issue and acceptance of this Form by insurance companies is not an admission of policy liability on the part of the insurance companies.
5. Any false reporting may be referred to the Police for investigation.
6. The report will be forwarded by the insurers of the GIA Records Management Centre established by the General Insurance Association of Singapore (GIA) for archiving and that copies of this report will for a fee be made available upon application by interested parties.
7. By the lodgment of this report to the insurers, you hereby consent to the archiving of this report at the centre and to copies of the report being made available aforesaid.
8. **Consent under the Personal Data Protection Act (PDPA)**

I understand, acknowledge, agree and consent that:

- (a) My insurer, my workshop and the General Insurance Association of Singapore ("GIA") may/are permitted to collect, use, disclose and/or process my personal data/personal information set out in this [form] and any other personal information provided by me or possessed by my insurer (collectively the "Personal Information") and disclose and transfer such Personal Information to all insurer(s) who have insured vehicle(s) involved in this accident (all insurer(s) who have insured vehicle(s) involved in this accident shall be collectively referred to as the "Insurers"), the Insurers' lawyers/law firms, the Monetary Authority of Singapore and any relevant government agency/authority (such as the police), for the purpose(s) of:
 - (i) processing, handling and/or dealing with my claims including the settlement of the claims and any necessary investigations relating to the claims;
 - (ii) investigating the accident and/or my claims;
 - (iii) carrying out and/or dealing with my instructions or responding to any enquiries by me;
 - (iv) administering my claims (including the mailing of correspondence, statements, invoices, reports or notices to me, which could involve disclosure of certain personal data about me to bring about delivery of the same as well as on the external cover of envelopes/mail packages); and/or
 - (v) complying with applicable law in administering, processing, handling and/or dealing with my claims (collectively the "Purposes")
- (b) all insurer(s) who have insured vehicle(s) involved in this accident and the Insurers' lawyers/law firms, may/are permitted to collect, use, disclose and/or process my Personal Information for one or more of the above Purposes; and
- (c) my Personal Information may/can be disclosed by any of the Insurers and/or GIA to their third party service providers or agents (including their lawyers/law firms), which may be sited outside of Singapore, for one or more of the above Purposes.
- (d) my Personal Information will also be collected and used to compile claims history for the purpose of fraud detection, investigation and management in present and all future claims.
- (e) the information so collected under (d) above may be shared / disclosed:
 - (i) to all insurers and/or any other third parties that assist in evaluating, investigating, controlling or managing fraud, regulators, law enforcement and government agencies as reasonably required for the purposes stated, or
 - (ii) for complying with requirements under any regulations, laws or court orders.



Policyholder's Signature
Date & Time:

Driver's Signature
(If driver is not the policyholder)
Date & Time: 19/8/2019



Reporting Centre Person's Signature
Name:
NRIC/FIN No.:

Sketch Plan #2

SKETCH PLAN

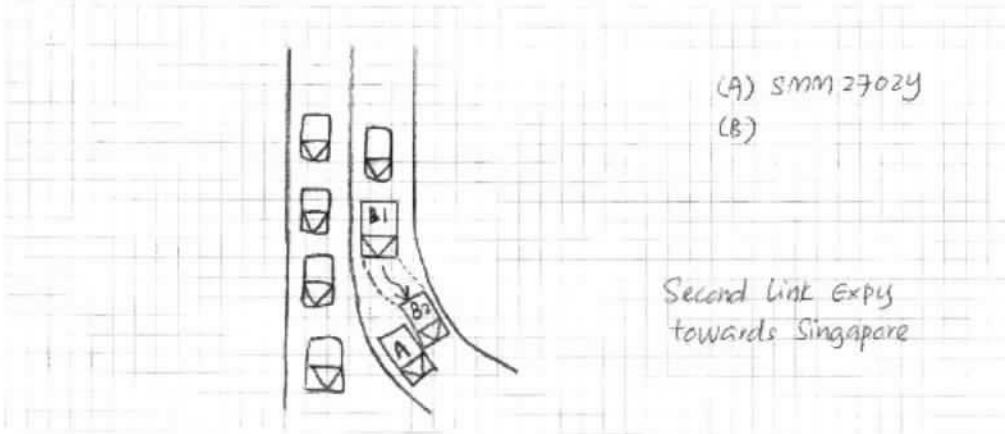

DESCRIBE CIRCUMSTANCES OF THE ACCIDENT

On 16/9/2019 at about 6:10pm, I was travelling along second Link Expy towards Singapore. While my vehicle was moving slowly due to heavy traffic, vehicle (B) SK77894 from behind squeeze into my left side and hit onto my vehicle (A) SMM2702Y left portion and caused scratches. After accident, we exchange particulars. No one was injured.

My vehicle will repair at Optima Workz Pte Ltd

DECLARATION

I/We declare the foregoing particulars are true in every respect.

Policyholder's Signature
Date & Time:

Driver's Signature
(If driver is not the policyholder)
Date & Time: 16/9/2019

Reporting Centre Personnel's Signature
Name:
NRIC/FIN No.:

Date: 20/09/2019
Vehicle No: SMM2702Y
Model: TOYOTA ALPHARD 2.5 SC
Chassis: AGH300232733
Reg.Year: 2019

Third Party Insurer: SOMPO
Third Party Veh No: SKZ7789U
Date of Accident: 18/09/2019

ESTIMATE

| NO. | DESCRIPTION | QTY | UNIT S\$ | AMOUNT S\$ |
|-------------|-------------------------------------|-----|----------|---------------------|
| 1 | SLIDING DOOR EXTENTION COVER LH | 1 | | <i>See</i> \$643.80 |
| 2 | FRONT DOOR LH | 1 | | REPAIR |
| 3 | SLIDING DOOR LH | 1 | | REPAIR |
| 4 | FRONT DOOR LOWER EXTENTION COVER LH | 1 | | REPAIR |
| SUB TOTAL | | | | \$643.80 |
| LESS 25% | | | | -\$160.95 |
| PARTS TOTAL | | | | \$482.85 |

LABOUR CHARGES:

LABOUR CHARGES FOR KNOCKING, REPAIR, RE-ADJUST ACCIDENT
DAMAGE AREA & ETC

\$350.00 *150*

LABOUR CHARGES FOR PAINTING, TO SUPPLY PAINT, FURNISHING MATERIAL
AT FRONT DOOR LH, SLIDING DOOR LH, FRONT DOOR LOWER EXTENTION
COVER LH, SLIDING DOOR LOWER EXTENTION COVER LH & ETC

\$900.00 *700*

TO TUFF KOTE, UNDERSEAL MATERIAL

nn \$150.00 *X*

LABOUR TOTAL \$1,400.00

ONG TOTAL \$1,882.85

*Not Acknowledged
Resurvey After Paint*

LKK Auto Consultants hence notify *3 days*
the Repairer of the following:

- To resurvey before/after spray painting
- To display damaged part(s) during resurvey
- Parts prices are subject to confirmation
- Third party survey is on a "Without Prejudice" basis
- No illegal modification(s) is allowed
- Supplementary item(s) must be resurveyed and is subject to final approval from Insurance Company

Acknowledged by Repairer

Signature:

Date:

Head office

6 Kung Chong Road Singapore 159143
Tel: (+65) 6472 1313 | Fax: (+65) 6472 2112

Branch

9A Serangoon North Ave 5 Singapore 554500
Tel: (+65) 6484 9919 | Fax: (+65) 6481 1011

Branch

551 Upper Thomson Road Singapore 574415
Tel: (+65) 6452 6868 | Fax: (+65) 6452 9223



...CLAIM SUBFOLDER...(Pending for Survey Report)

| CLAIM SUBFOLDER TRACKING | | | | | | | |
|--------------------------|-------------|---------------|--|--|--|-------------|---|
| Case | Notified | Est Submitted | Adj Assigned | Adj Rpt | Adj Submitted | Ins Auth'ed | Status |
| Main | 19 Sep 2019 | | 20 Sep 2019 11:19 Edit Adj Rpt | S\$850.00 Edit Estimates | S\$850.00 View Rpt | | Pending for Survey Report Cancel Case |

| Main | Reference | Claim Details | Documents | Show All | | | | | |
|---|-----------|---|------------|----------|---------|-------------|--------------|------------|-------|
| CLAIM SUBFOLDER DETAILS [Created by insurer] | | | | | | | | | |
| Insured: CHIA HIN BUILDING & PLUMBING CONSTRUCTION PTE LTD , Co. Reg. No.: 199204447C | | | | | | | | | |
| Main Claimant: RAMSEY TEO WEE SHIAN , ID: S9313194J | | | | | | | | | |
| Vehicle Reg. No.: SMM2702Y | | Date of Loss: 18/09/2019 18:00 - :59 [2 Months and 25 Days From LTA Reg Date (Man Yr)] | | | | | | | |
| Claim Type: TP / CMTD1904408 | | Policy/Cover Note No.: D19MTPV01000362 (Comprehensive) | | | | | | | |
| Vehicle Reg. No. (Insured): SKZ7789U | | Policy No. (Claimant): | | | | | | | |
| | | Excess: | | | | | | | |
| Repairer: Optima Werkz Pte Ltd (HQ) 9A Serangoon North Ave 5, 554500 Serangoon - Tel: | | | | | | | | | |
| Handling Insurer: Sompo Insurance Singapore Pte. Ltd. (HQ) - Tel: 6461 6555 ... [Handled by Hwang Shiang Yi - 6329 5205] | | | | | | | | | |
| Adjuster: LKK Auto Consultants Pte Ltd (HQ) - Tel: 6256-3561 ... [Handled by KENNETH KONG] ... [Final Rpt due 01/10/2019] | | | | | | | | | |
| Driver/Custodian (Insured): MAHALINGAM VIRUTHAGIRI () , NRIC: F7925621T, Tel: +6583536578 Email: | | | | | | | | | |
| ASSOCIATED MAIL RECEIVED View All Compose Case Mail | | | | | | | | | |
| There are no mail for this case. | | | | | | | | | |
| ALL ASSOCIATED TASKS View All Search Tasks Create New Task Complete | | | | | | | | | |
| Due Date | Priority | Type | Task Group | Subject | Handler | Assigned By | Completed On | Created On | Done? |
| No results. | | | | | | | | | |

Claim Documents

*SMM2702Y (CMTD1904408)
[SKZ7789U]

TP

RAMSEY TEO WEE SHIAN

Sep 18 2019 6:00PM

[CHIA HIN BUILDING & PLUMBING CONSTRUCTION PTE LTD]

Optima Werkz Pte Ltd

| Upload Documents Upload Photos Compose New Letter | | View View in Browser |
|---|-----------------|---|
| Video | | |
| | | 1 per page <input type="checkbox"/> |
| No | Finalized On | Sompo Insurance Singapore Pte. Ltd. (HQ) |
| 1 | 20/09/19 18:36 | Video - Other |
| | | Load MP4 |
| Assessment Reports | | |
| | | 1 per page <input type="checkbox"/> |
| No | Finalized On | LKK Auto Consultants Pte Ltd (HQ) |
| 1 | 25/09/19 12:08 | Adjuster Immediate Advice |
| | | Load HTM |
| Photos/Images | | |
| | | 3 per page <input type="checkbox"/> |
| No | Relabel/Reorder | LKK Auto Consultants Pte Ltd (HQ) |
| 1 | 07/11/19 11:50 | General View |
| 2 | 07/11/19 11:50 | General View |
| 3 | 07/11/19 11:50 | General View |
| 4 | 07/11/19 11:50 | General View |
| 5 | 07/11/19 11:50 | General View |
| 6 | 07/11/19 11:50 | General View |
| 7 | 07/11/19 11:50 | General View |
| 8 | 07/11/19 11:50 | Odometer Reading |
| 9 | 07/11/19 11:50 | General View |
| 10 | 07/11/19 11:50 | Chassis Number |
| 11 | 07/11/19 11:50 | General View |
| 12 | 07/11/19 11:50 | General View |
| | | Load JPG |
| Documentation | | |
| | | 1 per page <input type="checkbox"/> |
| No | Finalized On | Sompo Insurance Singapore Pte. Ltd. (HQ) |
| 1 | 20/09/19 10:27 | PRI - ACK |
| 2 | 20/09/19 11:18 | PRI - LKK |
| | | Load HTM |

Documents Checklist

| | |
|--|--|
| DOCUMENTS CHECKLIST | Reset Save Print |
| There are no document checklists configured. | |
| Our Checklist Remarks - LKK Auto Consultants Pte Ltd (HQ) <div style="border: 1px solid black; height: 40px; margin-top: 5px;"></div> | |
| Show Remarks To: <input type="checkbox"/> Handling Insurer <small>Note: Remarks are private unless you show it to other parties.</small> | |

LKK Auto Consultants Pte Ltd (Co.Reg.No:199607198R)

51 Ubi Ave 1 #01-25, Paya Ubi Industrial Park

Singapore 408933

Tel: 6256-3561 Fax: 6844-8805 Email: sur@lkkauto.com;assignments@lkkauto.com

VEHICLE DAMAGE INSPECTION REPORT

Our File No: CS/SMO19016624/KQF3E2

Date: 21/11/2019

REFERENCE

Handling Insurer: Sompoo Insurance Singapore Pte. Ltd. Policy No: D19MTPV01000362

Claimant Vehicle No: SMM2702Y Insured Vehicle No: SKZ7789U

Date of Loss: 18/09/2019 Nature of Claim: TP Claim No: CMTD1904408

DESCRIPTION & IDENTIFICATION OF VEHICLE

Reg No: SMM2702Y

Make & Model: TOYOTA ALPHARD, 2.5 X CVT (A) Engine No: 2ARJ237277

Reg. Date: 24/06/2019 (Man. Year: 2019) Chassis No: AGH300232733

Colour: Metallic Black Odometer: 26332 km

Engine Capacity: 2493 cc

Market Value/New Car Price: N/A

Sum Insured (S\$): Market Value/New Car Price

CONDITION OF VEHICLE AT THE TIME OF SURVEY

General Condition: Steering (Serviceable): Yes Footbrake (Serviceable): Yes

Handbrake (Serviceable): Yes Engine Modification: No Pre-accident Condition:

CONDITION OF TYRES

Front Tyre Size: 235/50 R18 Rear Tyre Size: 235/50 R18

Front Left Side: Toyo 8 mm Rear Left Side: Toyo 8 mm

Front Right Side: Toyo 8 mm Rear Right Side: Toyo 8 mm

The above values represent the remaining tyre treads depth

| COST OF CLAIMS | Repairer's | Adjuster's | Difference | Diff % |
|-------------------------------|-----------------|---------------|-----------------|--------------|
| Parts | 482.85 | 0.00 | 482.85 | 100.00 |
| Miscellaneous Items | 0.00 | 0.00 | 0.00 | |
| Labour | 1,400.00 | 850.00 | 550.00 | 39.29 |
| Paintwork Labour | 0.00 | 0.00 | 0.00 | |
| Towing | 0.00 | 0.00 | 0.00 | |
| Gross Total (S\$) | 1,882.85 | 850.00 | 1,032.85 | 54.86 |
| + GST 7.00/7.00% (S\$) | 131.80 | 59.50 | 72.30 | 54.86 |
| Nett Amount (S\$) | 2,014.65 | 909.50 | 1,105.15 | 54.86 |

INSPECTION

Date of Assignment: 20/09/2019

Date Inspected: 24/09/2019 Inspected At: Optima Werkz Pte Ltd (HQ)
9A Serangoon North Ave 5
Singapore 554500

Estimated Period of Repair: 3.0 days

Adjuster: KENNETH KONG

Manager: SHIAU CHAN

NOTE: This report represents our findings at the time and place of inspection stated herein. Such inspection has been carried out to the best of our knowledge and ability but any other liability under any other circumstances is hereby expressly excluded.

REPAIR DETAILS

| | | |
|----------------------|--|--|
| Reference | | |
| Part Source: | MRM-SG | Version: 1.0 (Last Synchronised: 21 Nov 2019) |
| Parts: | M1-MPV | TOYOTA ALPHARD 2.5 X CVT (A) (Catalogue:Merimen Singapore 1.0) |
| Labour: | Repairer's | (Price-denominated Standard List) |
| Print Code: | (Unsubmitted, no print-code for SMM2702Y) | |
| Validity: | These estimates are valid only if they contain the print code (above) on all estimate pages, running page numbers with the END OF ESTIMATES marker on the last estimate page | |
| Further Info: | Items/values not in reference catalogue are prefixed with an asterisk *. | |

Recommended Parts

| No. | Qty | Part No. | Particulars | Condition | Repairer's | Amount |
|-----|-----|----------|--|-------------|------------|--------|
| 1 | 1 | | *SLIDING DOOR EXTENTION COVER LH | Serviceable | 643.80 FL | *- FL |
| 2 | 1 | | *FRONT DOOR LH (NPA) | Repair | 0.00 FL | *- FL |
| 3 | 1 | | *SLIDING DOOR LH (NPA) | Repair | 0.00 FL | *- FL |
| 4 | 1 | | *FRONT DOOR LOWER EXTENTION COVER LH (NPA) | Repair | 0.00 FL | *- FL |

F=Franchise part. L=ListItemDisc.

| | | |
|---|---------------|-------------|
| Sub Total (S\$) | 643.80 | 0.00 |
| - List Item Discount on L Items 25.00/25.00% (S\$) | 160.95 | 0.00 |
| Total Parts (S\$) | 482.85 | 0.00 |

Report was unsubmitted during this print-out.

Recommended Miscellaneous Items

There are no new miscellaneous items selected.

Recommended Labour

| No | Particulars | Lab.Type | Repairer's | Amount |
|--------------------------|---|----------|-----------------|---------------|
| Labour Items | | | | |
| 1 | LABOUR CHARGES FOR KNOCKING, REPAIR, RE-ADJUST ACCIDENT DAMAGE AREA & ETC | New | 350.00 | 150.00 |
| 2 | LABOUR CHARGES FOR PAINTING, TO SUPPLY PAINT, FURNISHING MATERIAL AT FRONT DOOR LH, SLIDING DOOR LH, FRONT DOOR LOWER EXTENTION COVER LH, SLIDING DOOR LOWER EXTENTION COVER LH & ETC | New | 900.00 | 700.00 |
| 3 | TO TUFF KOTE, UNDERSEAL MATERIAL | New | 150.00 | 0.00 |
| Gross Labour Cost (\$\$) | | | 1,400.00 | 850.00 |

Report was unsubmitted during this print-out.

< END OF ESTIMATES >