

SECTION

ASS. REC. BY:

Surveyor: Quo Quoy

REF:

cs/lpc19016586/Gtd30

Special Instruction:

OK

ASSIGNMENT (Office)

From (Person):

ONG lili

of

lpc

Date/Time:

12/01/19 @ 5:52pm

Estimated Cost:

Bill to:

OD - TP - WS / TP RES / OD RES / EVA / INV / MV / CS

To Inspect Vehicle No:

SJ 8830Y

Insured:

SJP 3467P

at Workshop n/s

Lye Designs

Tel:

64833353

of

10 AMK Ind - Park 2A #04-04

Policy No:

Claim No:

19/19/19/VP05/012392

Sum Insured:

Excess:

Make of Veh:

D.O.A.

17/9/2019

(Client's Record)

CA / REV / REP. / REV 24 HRS

H.O.D. Endorsement:

Date/Time:

10:41am @ 19/1/19

Person Contacted:

Siew Hoon

Vehicle IN / OUT

Date/Time	Action/Instruction
	<u>1st initial /</u>
	<u>SJ 8830Y - X</u>
	<u>SJP 3467P - cs/lpc19016539/GY F3</u>
	<u>DVA: 19/1/2019</u>

> Back to OneMotoring

Enquire PARF/COE Rebate for Registered Vehicle

Owner ID Type:	Singapore NRIC
Owner ID:	105J
Vehicle No.:	SJJ8830Y
Vehicle to be Exported:	No
Intended Deregistration Date:	19 Sep 2019
Vehicle Make:	HONDA
Vehicle Model:	INTEGRA TYPE-R 2.0 M
Primary Colour:	White
Manufacturing Year:	2006
Engine No.:	K20A3673550
Chassis No.:	DC52306302
Maximum Power Output:	162.0 kW (217 bhp)
Open Market Value:	\$21,038.00
Original Registration Date:	19 Sep 2006
First Registration Date:	26 Sep 2008
Transfer Count:	4
Actual ARF Paid:	\$21,038.00
PARF Eligibility:	Forfeited
PARF Eligibility Expiry Date:	-
PARF Rebate Amount:	\$0.00
COE Expiry Date:	25 Sep 2028
COE Category:	E - Open Category
COE Period(Years):	10
PQP Paid:	\$33,377.00
COE Rebate Amount:	\$30,094.00
Total Rebate Amount:	\$30,094.00

The information contained herein is correct as at 19 Sep 2019

OK

► Integra Used Vehicle List (8 vehicles)

Car Model	Price	Depreciation	Reg Date	Eng Cap	Mileage	Company	Availability
Honda Integra Type R 2.0M (COE till 06/2026)	\$77,000	\$11,350 /yr	18-Jul-2006	1,998 cc	-	NC Auto	Available
Well Taken Care And Maintain By Owner. Nicely Done Up The Most Powerful And Best Handling Of The Integra Type R. Don't Miss Out This Beauty. Call Now For Viewing And Test Drive. Trade In And Loan Avail...							
Office No. - - Lincoln - 98346868 Nick - 97484664							
Honda Integra 2.0M (COE till 04/2026)	\$68,800	\$10,520 /yr	04-Apr-2006	1,998 cc	175,700 km		Available
Well Maintained Car To Continue Driving For The Balance Of COE Term.							
Office No. - - Eric - 98586056							
Honda Integra 2.0M GSR (COE till 05/2026)	\$51,800	\$7,730 /yr	12-Jul-2006	1,998 cc	-	Monster Motors Pte Ltd	Available
Well Maintain By Owner. Loan And Trade In Available. Viewings Strictly By Appointment Only.							
Office No. - - Edwin - 94999696 Calvin - 90673002							
Honda Integra 2.0A (COE till 09/2021)	\$23,500	\$11,880 /yr	11-Sep-2006	1,998 cc	-	Speed7	Available
Wedsport Tc105 17" Rims. Bc Racing Coilovers. Hardrace Rear Camber Kit. Summit Front/rear Strut. Ultra Racing Room Bar. Greddy 6 Pot BBK. 330mm Ventilated Slotted Rotors. Custom Steel Braided Hoses.Mu...							
Office No. - - Zen Ang - 98451005 Pamela Goh - 98411005							
Honda Integra 2.0M (COE till 07/2021)	\$20,388	\$10,930 /yr	03-Aug-2006	1,998 cc	-		Available
A Rare Gem And Reluctant Sale. Great For Short Term Drive And Able To Handover Immediately. Not To Worry About Buying An Old Car As The Car Needs To Be Send To Workshop Due To Breakdown, I Have Done M...							
Office No. - - Brandy - 96162802							
Honda Integra 2.0A (COE till 03/2021)	\$16,900	\$11,200 /yr	24-Mar-2006	1,998 cc	103,669 km	Imperium Car Motor Pte Ltd	Available
Very Well Maintained. Fully Stock. Road Tax Paid Till 23 Mar 2020. 100% No Repair Needed. Original Paintwork. Trade In Welcome. Kindly Contact Our Sales Advisor For Viewing.							
Office No. - 65572663 Melvin Teo - 87870008 Eugene Lim - 92725924							
Honda Integra 2.0A (COE till 02/2021)	\$14,888	\$10,610 /yr	13-Feb-2006	1,998 cc	-		Available
Our Dream Car Since Young. If You Have Dreamt About It, Don't Hesitate, It Can Be Yours Right Now. Reluctant Sale By Direct Owner. Revive The Teenage Spirit In You!							
Office No. - - Chong Chwen Jiun - 87888687							
Honda Integra 2.0A (COE till 03/2021)	\$13,288	\$9,050 /yr	09-Mar-2006	1,998 cc	117,000 km		Available
Agent Serviced Since Day 1. Last Service Done Recently With New Parts Replaced. Stock Condition Throughout Which Means Worry Free Drive. Great Shape For Its Age Apart From Some Dings On Paintwork Whic...							
Office No. - - Ed - 96395335							

sgCarMart is the number one car classifieds for parallel import cars, Toyota, Honda, Nissan, Mitsubishi & BMW. There are plenty of cars for sale, even for COE cars, OPC cars, vans, trucks, hybrid cars, sports cars or station wagons. You can also buy from a car auction, look up car loans, financial services, low mileage cars, car brands, carpark rates & car insurance. We have new car dealers comprising parallel importers, authorised car dealers, and used car dealers on our site. Find new car price lists, new car launches and new car promotions, and also motoring advice, car reviews & car news on the latest models. Visit our partner sites for job openings for Singapore jobs, real estate properties for sale, mover, car performance parts, car discussion, forum discussion, commercial vehicle leasing & COE results.

Denise Tay (LKKAuto)

From: ONG LI LI <llong@lonpac.com>
Sent: Tuesday, 15 October 2019 11:07 AM
To: Denise Tay (LKKAuto)
Cc: MT_Claim_SG
Subject: RE: PRE-REPAIR SURVEY --- YOUR REF: SJP 3467 P --- ACCIDENT INVOLVING SJJ 8830 Y AND SJP 3467 P ON 17 SEPTEMBER 2019 ALONG TOH GUAN ROAD AT ABOUT 1855 HOURS Our Ref: TBA

Dear Denise

Our Claim ref: 19/19/VP05/022392

Regards,
Ong Li Li
Senior Claims Executive | Lonpac Insurance Bhd
300 Beach Road #17-04/07 The Concourse
Singapore 199555
Tel : (65) 6250 7388 Ext. 254 Fax: (65) 6296 2706



From: Denise Tay (LKKAuto) [mailto:denisetay@lkkauto.com]
Sent: Tuesday, 15 October 2019 10:30 AM
To: ONG LI LI
Cc: MT_Claim_SG
Subject: RE: PRE-REPAIR SURVEY --- YOUR REF: SJP 3467 P --- ACCIDENT INVOLVING SJJ 8830 Y AND SJP 3467 P ON 17 SEPTEMBER 2019 ALONG TOH GUAN ROAD AT ABOUT 1855 HOURS Our Ref: TBA

Dear Lili,

Can provide your ref no.

Best Regards,

Denise Tay | Case Handler

LKK Auto Consultants Pte Ltd

Phone: 6256-3561 | email: sur@lkkauto.com | fax: 6256-4315

Blk 51, Paya Ubi Industrial Park, Ubi Avenue 1, #02-25 | S(408933)

From: Denise Tay (LKKAuto)
Sent: Monday, 14 October 2019 9:04 AM
To: 'ONG LI LI' <llong@lonpac.com>
Cc: mt_claim@lonpac.com
Subject: RE: PRE-REPAIR SURVEY --- YOUR REF: SJP 3467 P --- ACCIDENT INVOLVING SJJ 8830 Y AND SJP 3467 P ON 17 SEPTEMBER 2019 ALONG TOH GUAN ROAD AT ABOUT 1855 HOURS Our Ref: TBA

Dear Lili,

Can provide your ref no.

Best Regards,

Denise Tay | Case Handler

LKK Auto Consultants Pte Ltd

Phone: 6256-3561 | email: sur@lkkauto.com | fax: 6256-4315

Blk 51, Paya Ubi Industrial Park, Ubi Avenue 1, #02-25 | S(408933)

From: ONG LI LI [<mailto:lilong@lonpac.com>]

Sent: Wednesday, 18 September 2019 5:52 PM

To: Elaine Toh <Elainetoh@visionlawllc.com>; MT_Claim_SG <mt_claim@lonpac.com>; assignments@lkkauto.com; admin-d@lkkauto.com

Subject: RE: PRE-REPAIR SURVEY --- YOUR REF: SJP 3467 P --- ACCIDENT INVOLVING SJJ 8830 Y AND SJP 3467 P ON 17 SEPTEMBER 2019 ALONG TOH GUAN ROAD AT ABOUT 1855 HOURS Our Ref: TBA

Without Prejudice

Dear Elaine

We shall appoint LKK Auto Consultants Pte Ltd to conduct the survey. We note that you have breached the NIMA protocol by not providing a list of at least 10 surveyors.

Dear Nivitha

FYA

Regards,

Ong Li Li

Senior Claims Executive | Lonpac Insurance Bhd

300 Beach Road #17-04/07 The Concourse

Singapore 199555

Tel : (65) 6250 7388 Ext. 254 Fax: (65) 6296 2706

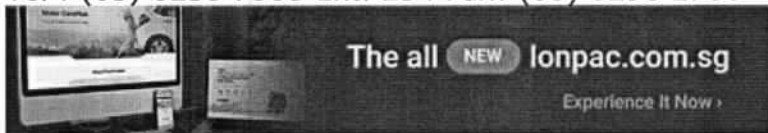

From: Elaine Toh [<mailto:Elainetoh@visionlawllc.com>]

Sent: Wednesday, 18 September 2019 5:19 PM

To: ONG LI LI; MT_Claim_SG

Subject: RE: PRE-REPAIR SURVEY --- YOUR REF: SJP 3467 P --- ACCIDENT INVOLVING SJJ 8830 Y AND SJP 3467 P ON 17 SEPTEMBER 2019 ALONG TOH GUAN ROAD AT ABOUT 1855 HOURS Our Ref: TBA

Importance: High

Our Ref: SJJ 8830 Y (et)

WITHOUT PREJUDICE

Dear Sir/Madam,

We refer to your email of even date informing that you wish to conduct a pre-repair survey and to your List of Surveyors.

TAKE NOTICE that we are instructed to object to all your surveyors stated in your said List for appointment as the Single Joint Expert.

Pursuant to Pre-Action Protocol for NIMA cases, we now propose **FormTeam Consultancy Pte Ltd** as Single Joint Expert for your consideration:

Please be informed that the said vehicle can be inspected at:

Venue : Lye Designs
10 Ang Mo Kio Industrial Park 2A
#04-04 AMK Autopoint
Singapore 568047
Contact: Siew Hoon @ 64833353 (Please call before going)

If you fail to conduct the pre-repair inspection within the next 2 working days excluding any intervening Saturday, Sunday or Public Holiday, the said workshop will commence repairs thereafter without further reference to you.

Thank you.



Regards,
Elaine Toh (Secretary)
Vision Law LLC
Tel: 65342811 (Ext. 122)
Fax: 65356802

FOR SURVEYOR

Please initial here after completion of pre-repair inspection.
Thank you.

Appointed surveyor :
(Name & Signature)

Date & Time of Inspection :

cc: SJJ 8830 Y – By fax: 64842457 only



This email has been checked for viruses by AVG antivirus software.
www.avg.com

Nivitha (LKK Auto)

From: ONG LI LI <llong@lonpac.com>
Sent: Wednesday, 18 September 2019 5:52 PM
To: Elaine Toh; MT_Claim_SG; assignments@lkkauto.com; admin-d@lkkauto.com
Subject: RE: PRE-REPAIR SURVEY --- YOUR REF: SJP 3467 P --- ACCIDENT INVOLVING SJJ 8830 Y AND SJP 3467 P ON 17 SEPTEMBER 2019 ALONG TOH GUAN ROAD AT ABOUT 1855 HOURS Our Ref: TBA
Attachments: 20190918172625.pdf

Without Prejudice

Dear Elaine

We shall appoint LKK Auto Consultants Pte Ltd to conduct the survey. We note that you have breached the NIMA protocol by not providing a list of at least 10 surveyors.

Dear Nivitha

FYA

Regards,
Ong Li Li
Senior Claims Executive | Lonpac Insurance Bhd
300 Beach Road #17-04/07 The Concourse
Singapore 199555
Tel : (65) 6250 7388 Ext. 254 Fax: (65) 6296 2706

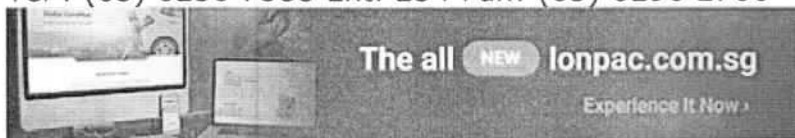

From: Elaine Toh [mailto:Elainetoh@visionlawllc.com]
Sent: Wednesday, 18 September 2019 5:19 PM
To: ONG LI LI; MT_Claim_SG
Subject: RE: PRE-REPAIR SURVEY --- YOUR REF: SJP 3467 P --- ACCIDENT INVOLVING SJJ 8830 Y AND SJP 3467 P ON 17 SEPTEMBER 2019 ALONG TOH GUAN ROAD AT ABOUT 1855 HOURS Our Ref: TBA
Importance: High

Our Ref: SJJ 8830 Y (et)
WITHOUT PREJUDICE

Dear Sir/Madam,

We refer to your email of even date informing that you wish to conduct a pre-repair survey and to your List of Surveyors.

TAKE NOTICE that we are instructed to object to all your surveyors stated in your said List for appointment as the Single Joint Expert.

Pursuant to Pre-Action Protocol for NIMA cases, we now propose FormTeam Consultancy Pte Ltd as Single Joint Expert for your consideration:

Please be informed that the said vehicle can be inspected at:

Venue : Lye Designs
10 Ang Mo Kio Industrial Park 2A
#04-04 AMK Autopoint
Singapore 568047
Contact: Siew Hoon @ 64833353 (Please call before going)

If you fail to conduct the pre-repair inspection within the next 2 working days excluding any intervening Saturday, Sunday or Public Holiday, the said workshop will commence repairs thereafter without further reference to you.

Thank you.



FOR SURVEYOR

Please initial here after completion of pre-repair inspection.
Thank you.

Appointed surveyor :
(Name & Signature)

Date & Time of Inspection :

Regards,
Elaine Toh (Secretary)
Vision Law LLC
Tel: 65342811 (Ext. 122)
Fax: 65356802

cc: SJJ 8830 Y – By fax: 64842457 only

LD Lye Designs

(Panel Beating, Repair, Servicing & General Claim)
10, AMK Autopoint, #04-04 Ang Mo Kio, Ind. Park, Singapore 560047
TEL: 6483 3353 FAX: 6484 2457 Email: lye@ldye.com.sg
Reg No: 52806993D

ESTIMATE

Date: 19 Sep 2019
To:
Owner: Lim Thian Kwui
Vehicle Reg. No: SJJ8830Y
Make/Model: Honda Integra
Chassis No: DC52306302
Year Mfg: 2006
Date of Accident: 17 September 2019

8 Days
P/P. ~~temp~~ repair.
After repair photos.
Gino Qian
82860282
19/9/19.

Let Auto Consultants hence notify the Repairer of the following:

- To resurvey before/after spray painting
- To display damaged part(s) during resurvey
- Parts prices are subject to confirmation
- Third party survey is on a "Without Prejudice" basis
- No illegal modification(s) is allowed
- Supplementary item(s) must be resurveyed and is subject to final approval from Insurance Company

Acknowledged by Repairer

Signature:

Date:

ESTIMATE COST OF REPAIR TO "HONDA INTEGRA"

" REG. NO. SJJ8830Y"

ITEM	DESCRIPTION	UNIT PRICE	AMOUNT
<u>List Items</u>			
1pc	Rear Boot Cover(Boot Lid) / Buc		
1pc	Rear Boot Cover Trim X		
1pc	Rear Boot Spoiler X		
1pc	Rear Boot Lock(Upper) / BT.		
1pc	Rear Boot Lock(Lower) /		
1pc	Rear Boot Brake Light ?		
2 pcs	Rear Boot Hinge X		
1pc	Rear Boot Stopper X		
1pc	Rear Boot Weatherstrip / Twi.		
1pc	Rear Boot Emblem "Integra" /		
1pc	Rear Boot Emblem Logo (Red colour) 'H' / M.C.		
1pc	Rear Boot Emblem "Typer R" /		
1pc	Rear End Panel / Buc.		
2 pcs	Rear End Panel Cover(small piece)- LHR, RHR X		
1pc	Rear End Panel Top Garnish / PL		
2 pcs	Rear End Panel Top Garnish Clips / M.C.		
1pc	Rear Spare Tyre Compartment / Dis.		
1pc	Rear Bumper / Dis		
10 pcs	Rear Bumper Clips / M.C.		
2 pcs	Rear Bumper Side Retainer / Dis		
2 pcs	Rear Bumper Lower Center Protector X		
1pc	Rear Bumper Lip X		
1pc	Rear Bumper Sponge X		
1pc	Rear Bumper Reinforcement / BT.		
2 pcs	Rear Bumper Reinforcement Bracket X		
1pc	Rear Bumper Bracket X		
1pc	Rear Bumper Number Plate Bracket / BT.		
2 pcs	Taillamp : LHR and RHR / G.A.		
2 pcs	Taillamp Brackets : LHR and RHR / BT		
2 pcs	Taillamp Clips / M.C.		
1pc	Rear Exhaust /		
1pc	Rear Exhaust Mounting /		
2 pcs	Rear Fender : RHR, LHR X repair. / LHR X		
2 pcs	Rear Fender Inner Trim : RHR, LHR / RH		
2 pcs	Rear Fender Side Air Duct : RHR, LHR X		
Less 20%			0.00
Total List Items			0.00
<u>Special Nett Items</u>			
1set	Reverse Sensor X		280.00
1set	Rear No Plate /		80.00
Total Special Nett Items			360.00

SINGAPORE ACCIDENT STATEMENT

IMPORTANT NOTICE

1. Please report correctly the details of the accident to speed up the claims process.
2. This Form must be completed by the Policyholder and/or the Authorised Driver.
3. Information provided must be as truthful and accurate as possible. Any wilful misrepresentation or withholding of material facts may allow insurance companies to repudiate policy liability.
4. The issue and acceptance of this Form by insurance companies is not an admission of policy liability on the part of the insurance companies.
5. Any false reporting may be referred to the Police for investigation.
6. This report will be forwarded by the insurers of the GIA Records Management Centre established by the General Insurance Association of Singapore (GIA) for archiving and that copies of this report will, for a fee, be made available upon application by interested parties.
7. By the lodgement of this report to the insurers, you hereby consent to the archiving of this report at the centre and to copies of the report being made available aforesaid.

ACCIDENT STATEMENT

Date Of Report	18/09/2019 14:38
Date Of Accident	17/09/2019 18:55
Exact Location Of Accident	ALONG TOH GUAN ROAD
Country/State of Loss	SINGAPORE

DETAILS OF OWN VEHICLE

Vehicle Registration Number	SJJ8830Y
Insured/Policyholder	
Name Of Registered Owner	LIM THIAN KWUI
NRIC No	S1444105J
Email Address	NOEMAIL
Mobile Phone No	(LOCAL) +65-83043698
Alternative Phone No	OTHERS-83043698

Vehicle Particulars

Manufacturer	HONDA
Model	INTEGRA TYPE-R 2.0 M
Exact Purpose for which vehicle was being used at time of accident	PRIVATE
Are you claiming under your own insurance policy for repair to your vehicle?	NO
If No, Please state action to be taken	THIRD PARTY
Vehicle Category	PRIVATE CAR

Insurance Company

Name of Insurance Company	NTUC INCOME INSURANCE CO-OPERATIVE LTD
Type Of Coverage	COMPREHENSIVE
Fleet Policy	NO
Policy Number	5104326315
Cover Note Number	

Driver

Name of Driver	CHIA ZI MENG
NRIC No	S9271831Z
Date Of Birth	09/03/1992
Occupation	INDOOR
Date Of Driving Pass	18/02/2011
Driving Experience	8 YEARS AND 6 MONTHS
Gender	MALE
Mobile Number	(LOCAL) +65-98573239
Fax Number	
Contact Number	
Email Address	ZIMENG_CHIA@HOTMAIL.COM

Address	BLK 660 HOUGANG AVENUE 8 #03-479
Postcode	530660
Was driver an employee of the Insured's Company	NO
If No, Relationship of the Driver with the Insured	OTHER - UNCLE
Vehicle Registration Number of Driver's Own Vehicle	-
	-
Insurance Company of Driver's Own Vehicle	-
	-
	-

General Information of the Accident

Type Of Accident	COLLISION - HEAD TO REAR
Weather Conditions	CLEAR
Road Surface	DRY

Other Information

Was any foreign vehicle involved in this accident?	NO
Number of vehicles (including own vehicle) involved in the accident	2
Was any body injured in the Accident?	YES
Was any injured conveyed to hospital by ambulance?	NO
Was any other material or property damaged?	YES
I have been approached by unknown person(s) soliciting/offering accident claims assistance.	NO
Number of Passengers (Including Driver)	2
Passenger 1	NAME : ANNA LIM PUI WIN GENDER : FEMALE

Details of Police Action

Was the accident reported to the police?	YES
If Yes, Please state which Police Station	
Police Station Name	TOA PAYOH NEIGHBOURHOOD POLICE CENTRE
Police Station Address	ROAD: 93 TOA PAYOH CENTRAL TOA PAYOH COMMUNITY BUILDING , POSTCODE: 319194 . COUNTRY: SINGAPORE
Police Station Contact	TEL NO: 1800-2519999 - FAX NO: 63548749
Was notice of Intended Prosecution given?	NO
If Yes, against whom?	

Circumstances of Accident

REFER TO ATTACHED POLICE REPORT NO: T/20190918/2004. WILL REPAIR AND CLAIM AT LYE DESIGN.

Attachment(s)

Are accident photos available for attachment?	YES
Was there any video captured by Car Camera?	YES
Remarks/ Reasons:	PASS TO WORKSHOP
Was there any audio recorded?	NO

DETAILS OF OTHER VEHICLE PROPERTY 1

Vehicle Registration Number	SJP3467P
Vehicle Make/Model/Colour	
Details Of Properties	
Vehicle Category	PRIVATE CAR
Name of Driver	TEW KIAN HOE
NRIC/Passport Number	S7502317J
Contact Number	86188144

Address

Postcode

Insurance Company Name

Nature Of Damage

No. Of Passenger (Including Driver)

DETAILS OF INJURED PERSON 1

Name CHIA ZI MENG

Approximate Age

Injuries Sustain

Injured person in which vehicle? SJJ8830Y

Were seat belts worn?

Was this injured conveyed to hospital by ambulance? NO

Address

Postcode

DETAILS OF INJURED PERSON 2

Name ANNA LIM

Approximate Age

Injuries Sustain

Injured person in which vehicle? SJJ8830Y

Were seat belts worn?

Was this injured conveyed to hospital by ambulance? NO

Address

Postcode

Sketch Plan

SKETCH PLAN

IMPORTANT NOTICE

1. Please report correctly the details of the accident to speed up the claims process.
2. This Form must be completed by the Policyholder and/or the Authorised Driver.
3. Information provided must be as truthful and accurate as possible. Any wilful misrepresentation or withholding of material facts may allow insurance companies to repudiate policy liability.
4. The issue and acceptance of this Form by insurance companies is not an admission of policy liability on the part of the insurance companies.
5. Any false reporting may be referred to the Police for investigation.
6. The report will be forwarded by the Insurers of the GIA Records Management Centre established by the General Insurance Association of Singapore (GIA) for archiving and that copies of this report will for a fee be made available upon application by interested parties.
7. By the lodgment of this report to the insurers, you hereby consent to the archiving of this report at the centre and to copies of the report being made available aforesaid.
8. **Consent under the Personal Data Protection Act (PDPA)**

I understand, acknowledge, agree and consent that:

- (a) My insurer, my workshop and the General Insurance Association of Singapore ("GIA") may/are permitted to collect, use, disclose and/or process my personal data/personal information set out in this [form] and any other personal information provided by me or possessed by my insurer (collectively the "Personal Information") and disclose and transfer such Personal Information to all insurer(s) who have insured vehicle(s) involved in this accident (all insurer(s) who have insured vehicle(s) involved in this accident shall be collectively referred to as the "Insurers"); the Insurers' lawyers/law firms, the Monetary Authority of Singapore and any relevant government agency/authority (such as the police), for the purpose(s) of:
 - (i) processing, handling and/or dealing with my claims including the settlement of the claims and any necessary investigations relating to the claims;
 - (ii) investigating the accident and/or my claims;
 - (iii) carrying out and/or dealing with my instructions or responding to any enquiries by me;
 - (iv) administering my claims (including the mailing of correspondence, statements, invoices, reports or notices to me, which could involve disclosure of certain personal data about me to bring about delivery of the same as well as on the external cover of envelopes/mail packages); and/or
 - (v) complying with applicable law in administering, processing, handling and/or dealing with my claims (collectively the "Purposes")
- (b) all insurer(s) who have insured vehicle(s) involved in this accident and the Insurers' lawyers/law firms, may/are permitted to collect, use, disclose and/or process my Personal Information for one or more of the above Purposes; and
- (c) my Personal Information may/can be disclosed by any of the Insurers and/or GIA to their third party service providers or agents (including their lawyers/law firms), which may be sited outside of Singapore, for one or more of the above Purposes.
- (d) my Personal Information will also be collected and used to compile claims history for the purpose of fraud detection, investigation and management in present and all future claims.
- (e) the information so collected under (d) above may be shared / disclosed:
 - (i) to all Insurers and/or any other third parties that assist in evaluating, investigating, controlling or managing fraud, regulators, law enforcement and government agencies as reasonably required for the purposes stated, or
 - (ii) for complying with requirements under any regulations, laws or court orders.

Policyholder's Signature
Date & Time:

Driver's Signature
(If driver is not the policyholder)
Date & Time: 18/9

Reporting Centre Personnel's Signature
Name:
NRIC/FIN No.:

Sketch Plan #2

SKETCH PLAN

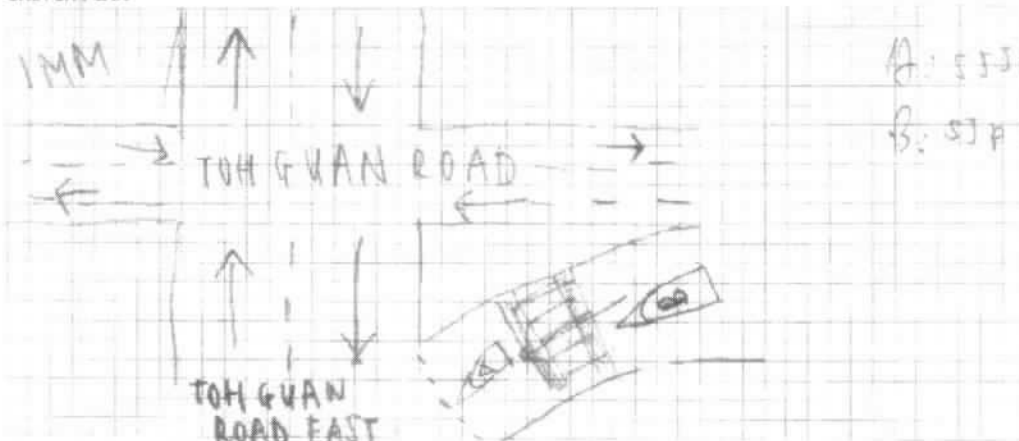

DESCRIBE CIRCUMSTANCES OF THE ACCIDENT

Refer to police report
Workshop eye design and repair and claim.

DECLARATION

I/We declare the foregoing particulars are true in every respect.

Policyholder's Signature
Date & Time:

Driver's Signature
(If driver is not the policyholder)
Date & Time: 18/9

Reporting Centre Personnel's Signature
Name:
NRIC/FIN No.:

09/07/2018 10:00 AM



**SINGAPORE
POLICE FORCE**



T/20190918/2004

1 of 4

Police Station Of Origin:
Toa Payoh N.P.C
93 Toa Payoh Central #01-02 Toa Payoh
Community Building SINGAPORE 319194
Tel No: 1800-2519999

Report No: T/20190918/2004

REPORT OF A TRAFFIC ACCIDENT

Date/Time Report Made: 18/09/2019 00:28	Vide Report No.	Station Diary No. 8
--	-----------------	------------------------

Informant's Particulars

Name of Informant: CHIA ZI MENG			Address: APT BLK 660 HOUGANG AVENUE 8 #03-479 SINGAPORE 530660	
ID Type / ID No.: NRIC NO / S9271831Z			Contact No.:	Mobile: 98573239
Nationality: SINGAPORE CITIZEN			Home/Office:	
			Email:	
Sex: Male	Age: 27	Date of Birth: 09/03/1992	Type of Informant: Driver	
Race: Chinese			Language:	Institution / School Name
Occupation: SUPERVISOR			Driving Licence Information: Class: 3	Date of Expiry:

General Information of the Accident

Type of Accident:	Injury Others	Drink Drive: No	Date/Time of Accident: 17/09/2019 18:55	Type of Location: After Zebra crossing
Location: Along Road 1 TOH GUAN ROAD				
Weather: Clear		Road Surface: Dry		Road Speed Limit:
Traffic Flow: One Way		Traffic Control:		Traffic Volume:
Type of Collision: Between Moving Vehicles - Head To Rear				Anyone conveyed by ambulance: No

Details of Vehicle Involved

Vehicle No	Type	Make	Model	Color	Condition	No of Passenger
SJJ8830Y	Car	HONDA	INTEGRA TYPE-R 2.0 M	White	Seriously Damaged	1
SJP3467P	Car	HONDA	STREAM 1.8X A	Silver	Seriously Damaged	0

Details of Person Involved

Any Pedestrian Involved: No	
No. of Pedestrians Injured: NIL	Use of Pedestrian Crossing: NA



**SINGAPORE
POLICE FORCE**



T/20190918/2004

2 of 4

Police Station Of Origin:

Toa Payoh N.P.C

93 Toa Payoh Central #01-02 Toa Payoh

Community Building SINGAPORE 319194

Tel No: 1800-2519989

Report No: T/20190918/2004

CONTINUATION OF REPORT

Passenger			
Name	LIM PUI WIN ANNA	ID No.	S9301054Z
Related Vehicle	SJJ8830Y (Car)	Contact No.	91073382
Hospital/Clinic	MOUNT ALVERNIA HOSPITAL	Class of Driving Licence & Expiry Date	Class: NIL Date of Expiry: NIL
Date Treatment	17/09/2019	Date Discharge	17/09/2019
No. of Days granted Medical Leave	05	Degree of Injury	Slight
Driver			
Name	CHIA ZI MENG	ID No.	S9271831Z
Related Vehicle	SJJ8830Y (Car)	Contact No.	98573239
Hospital/Clinic	MOUNT ALVERNIA HOSPITAL	Class of Driving Licence & Expiry Date	Class: 3 Date of Expiry: NIL
Date Treatment	17/09/2019	Date Discharge	17/09/2019
No. of Days granted Medical Leave	05	Degree of Injury	Slight
Driver			
Name	TEW KIAN HOE	ID No.	S7502317J
Related Vehicle	SJP3467P (Car)	Contact No.	86188144
Hospital/Clinic	NIL	Class of Driving Licence & Expiry Date	Class: NIL Date of Expiry: NIL
Date Treatment	NIL	Date Discharge	NIL
No. of Days granted Medical Leave	NIL	Degree of Injury	NIL

Brief Details.

On 17/09/2019 at about 6.58pm, I was driving along Toh Guan Road together with my girlfriend. I gradually stopped my vehicle (SJJ8830Y) as we approached the zebra crossing before turning left into Toh Guan Road East. Out of a sudden, I felt a strong impact from the rear after we passed the zebra crossing. I realized that another vehicle (SJP3467P) had collided into our vehicle. I went out to make a check, and saw that the back portion of my vehicle was badly damaged. I could not drive the vehicle off, as such, we had to activate a tow truck. No ambulance or police called as no one was injured.

A few hours after the accident, my girlfriend and I felt some discomfort on our back, as such we went to Mount Alvernia Hospital to get ourselves checked. We were given 5 days of medical leave each.



**SINGAPORE
POLICE FORCE**



T/20190918/2004

Police Station Of Origin:

Toa Payoh N.P.C

93 Toa Payoh Central #01-02 Toa Payoh

Community Building SINGAPORE 319194

Tel No: 1800-2519999

3 of 4

Report No: T/20190918/2004

CONTINUATION OF REPORT

Sketch Plan #6



**SINGAPORE
POLICE FORCE**



T/20190918/2004

4 of 4

Report No. T/20190918/2004

Police Station Of Origin:

Toa Payoh N.P.C

93 Toa Payoh Central #01-02 Toa Payoh

Community Building SINGAPORE 319194

Tel No: 1800-2519999

CONTINUATION OF REPORT

Sketch Plan

Informant is not able to provide sketch plan

IMPORTANT: Please attach a copy of your vehicle's Insurance Certificate to this report. If you don't have the certificate with you now, please fax a copy to 65474885 stating the report number as reference.

Signature Of Officer Recording The Report:
E /
Sgt 3 NURUL NADIAH BINTE MOHAMED
SARIEF

Signature Of Informant:

Signature Of Interpreter:
Not applicable

Date/Time:
18/09/2019 00:28

Officer In Charge Of Case:
TP / AEIT /

Sr Staff Sgt ONG YONG HOCK

Contact: 65474885
POLICE FORCE

SN 168

Classification Of Case:

Authentication Stamp
NP168

Annex A

Transaction ref: 2018J005213821446659

The owner and vehicle particulars for Vehicle No. S1468023 as at 03 Oct 2018 are as follows:

1. Name	LIN JIUAN KWEE
2. Identification No./Type	Singapore NRIC
3. Identification No.	S14441051
4. Country/Region	
5. Vehicle No.	S1889017
6. Previous Vehicle No.	
7. Effective Date of Ownership	05 Oct 2018
8. Original Registration Date	19 Sep 2006
9. First Registration Date	26 Sep 2008
10. Vehicle Type	P117 - Passenger Motor Car
11. Vehicle Scheme	Normal
12. Attachment 1	No Attachment
13. Attachment 2	
14. Attachment 3	
15. Vehicle Make	HONDA
16. Vehicle Model	INTEGRA TYPE-R 2.0i M
17. Year of Manufacture	2007
18. Primary Colour	White
19. Secondary Colour	
20. Passenger Capacity	3
21. Chassis/Trailer Chassis No.	DC S23063027
22. Propellant	Petrol
23. Engine No./Motor No.	K70A36735501
24. Engine Capacity(cc)/Power Rating(kW)	1996 /
25. Maximum Power Output(kW/hp)	102.0 / 20.7
26. Unladen Weight(kg)	1190

ESTIMATE

Date 19 Sep 2019
To

Owner Lim Thian Kwui
Vehicle Reg. No. SJJ8830Y
Make/Model Honda Integra Type R(Spec C)
Chasis No. DC52306302
Year Mfg 2006
Date of Accident 17 September 2019

ESTIMATE COST OF REPAIR TO "HONDA INTEGRA TYPE R(SPEC C)" " REG. NO. SJJ8830Y"			
ITEM	DESCRIPTION	UNIT PRICE	AMOUNT
	<u>List Items</u>		
1pc	Rear Boot Cover(Boot Lid) <i>But</i>	953.3	1,100.00
1pc	Rear Boot Cover Trim <i>X Sann</i>		275.00
1pc	Rear Boot Spoiler <i>X</i>		775.00
1pc	Rear Boot Lock(Upper) <i>X BT</i>		318.00
1pc	Rear Boot Lock(Lower) <i>X BT</i>		50.00
1pc	Rear Boot Brake Light <i>X Sann</i>		313.00
2 pcs	Rear Boot Hinge <i>X</i>	88.00	176.00
2 pcs	Rear Boot Stopper <i>X</i>	8.50	17.00
1pc	Rear Boot Weatherstrip <i>/ Twi</i>	121	165.00
1pc	Rear Boot Emblem "Integra"		48.00
1pc	Rear Boot Emblem Logo (Red colour) 'H' <i>/ Sann</i>	31.9	90.00
1pc	Rear Boot Emblem "Type R"		85.00
1pc	Rear End Panel <i>/ But</i>		575.00
1pc	Rear End Panel Top Garnish <i>/ re</i>		82.00
6 pcs	Rear End Panel Top Garnish Clips <i>/ mbc</i>	5.00	30.00
1pc	Rear Spare Tyre Compartment <i>/ But</i>	1100.6	1365.00
1pc	Rear Bumper <i>/ Dis</i>	953.7	1,620.00
10 pcs	Rear Bumper Clips <i>/ mbc</i>	30	50.00
2 pcs	Rear Bumper Side Retainer <i>/ R's</i>	32.00	64.00
2 pcs	Rear Bumper Lower Center Protector		-
1pc	Rear Bumper Lip		-
1pc	Rear Bumper Sponge		-
1pc	Rear Bumper Reinforcement <i>/ BT</i>		425.00
2 pcs	Rear Bumper Reinforcement Bracket <i>/ BT</i>	40.00	80.00
1pc	Rear Bumper Bracket <i>X Sann</i>		42.00
2 pcs	Taillamp : LHR and RHR <i>/ BT</i>	792	990.00
2 pcs	Taillamp Brackets : LHR and RHR <i>/ BT</i>	63.8	286.00
8 pcs	Taillamp Clips <i>/ mbc</i>	5.00	40.00
1pc	Rear Exhaust Mounting <i>/ BT</i>	42.00	84.00
2 pcs	Rear Fender : RHR, LHR <i>X repair</i>	1,082.00	2,164.00
2 pcs	Rear Fender Inner Trim : RHR, LHR <i>/ PH - re</i>	490.00	980.00
2 pcs	Rear Fender Side Air Duct: RHR, LHR <i>X Sann</i>	120.00	240.00
			11,164.00
		Less 20%	(2,232.80)
		Total List Items	8,931.20
		Balance B/F	8,931.20

Date 19 Sep 2019
 To
 Owner Lim Thian Kwui
 Vehicle Reg. No. SJJ8830Y
 Make/Model Honda Integra Type R(Spec C)
 Chasis No. DC52306302
 Year Mfg 2006
 Date of Accident 17 September 2019

ESTIMATE COST OF REPAIR TO "HONDA INTEGRA TYPE R(SPEC C)" " REG. NO. SJJ8830Y"			
ITEM	DESCRIPTION	UNIT PRICE	AMOUNT
	Balance C/F		8,931.20
	Special Nett Items		
1set	Reverse Sensor	850	280.00
1 set	Rear Exhaust		2,500.00
1set	Rear No Plate	40	80.00
	Total Special Nett Items		2,860.00
	Labour Charges		
	Tow fee : accident site to workshop		100.00
	To remove, refix windscreen		200.00
	To remove, refix interior upholstery to facilitate repair works		30.00
	To remove, refix rear reverse sensor		30.00
	To refocus, re-wire & check wiring; check computer		100.00
	To putty and re-spray paint of the affected areas		1,600.00
	To remove and replace the above damaged, knock out dents on affected portion, adjust and realign the same		1,500.00
	Total Labour Charges		3,560.00
	GRAND TOTAL : PARTS AND LABOUR		15,351.20

LKK Auto Consultants hence notify the Repairer of the following:

- To resurvey before/after spray painting
- To display damaged part(s) during resurvey
- Parts prices are subject to confirmation
- Third party survey is on a "Without Prejudice" basis
- No illegal modification(s) is allowed
- Supplementary item(s) must be resurveyed and is subject to final approval from Insurance Company

Acknowledged by Repairer
 Signature:
 Date:

8405.44 16447.20
 20% : 6700
 9 Days.



(Panel Beating , Repair, Servicing & General Claim)
10, AMK Autopoint, #04-04 Ang Mo Kio, Ind. Park 2A, Singapore 568047
TEL : 6483 3353 FAX : 6484 2457 Email: ldemail@singnet.com.sg
Reg No: 52806993D

ESTIMATE(SUPPLEMENTARY)

Date 24 Sep 2019
To

Owner Lim Thian Kwui
Vehicle Reg. No. SJJ8830Y
Make/Model Honda Integra Type R(Spec C)
Chasis No. DC52306302
Year Mfg 2006
Date of Accident 17 September 2019

ESTIMATE COST OF REPAIR TO "HONDA INTEGRA TYPE R(SPEC C)" " REG. NO. SJJ8830Y"			
ITEM	DESCRIPTION	UNIT PRICE	AMOUNT
	<u>List Items</u>		
1pc	Rear Bumper Reinforcement(<u>Aluminium</u>)	✓	700.00
1pc	Rear Number Plate Bracket ✓		55.00
1pc	LHR Fender Type R Sticker ✓		125.00
1pc	RHR Fender Type R Sticker ✓		125.00
			1,005.00
	Less 20%		(201.00)
	Total List Items		1,206.00
	TOTAL : PARTS		1,206.00

Lim. Kwui.
25/9/19.

500
40
20
20
580

Denise Tay (LKKAUTO)

From: Siew Hoon <siewhoon@lyedesigns.com.sg>
Sent: Friday, 20 September 2019 3:26 PM
To: Guo Qiang (LKKAUTO)
Cc: Admin-D (LKKAUTO); assignments
Subject: RE: SJJ8830Y ESTIMATE BILL
Attachments: SJJ8830Y_Estimate Cost_Amend.pdf

Hi Guo Qiang

Pls use this copy instead of the first 1.

1. This is a Honda Integra Type R – Spec C
2. The Rear Exhaust is Fujitsubo brand which had passed inspection as I have showed you the certification. The pipe is kink. Will take it down and get you to come and assess again next Mon, Tue.

Thank you.

Warm Regards

Siew Hoon

Lye Designs

10 Ang Mo Kio Industrial Park 2A

#04-04 AMK Autopoint

Singapore 568047

T : 6483 3353

F : 6484 2457

E : siewhoon@lyedesigns.com.sg

W : www.lyedesigns.com.sg

From: Siew Hoon [mailto:siewhoon@lyedesigns.com.sg]
Sent: Friday, 20 September 2019 3:11 PM
To: 'guoqiang@lkkauto.com'
Cc: 'admin-d@lkkauto.com'; 'assignments@lkkauto.com'
Subject: SJJ8830Y ESTIMATE BILL
Importance: High

Hi Guo Qiang,

Pls find the Estimate Bill for marking and finalisation.

Kindly note that the RHR Fender Inner Trim is broken and has to be replaced.

Thank you.

Warm Regards

Siew Hoon



Reg. No. 46045400E

CTS TOWING SERVICES

(Specialized in 4WD / Body Kit / F1CARS)

CASH BILL

Blk 263, Bishan Street 22, #04-265, Singapore 570263

H/P: 96751296

DATE: 17/09/19

M/S:

Tel:

Place from: Toh Guan Rd East - along

Pager:

Place to: Lat Design - AUTOPOINT

H/Phone:

Breakdown vehicle no: SJJ88307

Wrecker vehicle no: YM5505M

Vehicle model: H/Integra

Time: 8:05pm

Remarks: Rear accident

\$ 100/-

24 Hours - 365 Days, Accident / Emergency Towing Services

Issued by:

Receiver's signature:

Note: Conditions on the use of our towing trucks, truck cranes, etc. Towing of vehicles is at customer's risks. We will not be responsible for any consequences which may arise due to breakage or other unforeseen circumstances.



LKK Auto Consultants Pte Ltd

51 Ubi Ave 1 #01-25 Paya Ubi Industrial Park, Singapore 408933

TEL: 6256 3561 FAX: 6256 4315

Reg. No: 199607198R GST Reg. No. 19-9607198-R

Affiliated to Federation Internationale Des Experts En Automobile				
LONPAC INSURANCE BHD		Ref : CS/LPC19016586/Gtd3e2		
300 BEACH ROAD #17-04/07 THE CONCOURSESINGAPORE 199555		Date : 15-10-2019		
		Code : LPC2		
1. Policy Particulars :- THIRD PARTY CLAIM				
Insured Veh.	SJP 3467P	Veh. Inspected	SJJ 8830Y	
Policy No.		Coverage (\$)	0.00	
Claim No.	19/19/19/VP05/022392	Excess (\$)	0.00	
Assign From	ONG LI LI	Assign Date	18/09/2019	
2. Vehicle Particulars & Condition				
Make & Model	HONDA INTEGRA TYPE-R 2.0 M	c.c	1998	
Engine No.	HIDDEN	Year of Reg.	2006	
Chassis No.	DC52306302	Colour	WHITE	
Odometer	-	Steering	IN ORDER	
Brakes	IN ORDER	Modification	SPORTS RIM	
General	GOOD			
3. Conditions of Tyres				
	Size	Make	Balance	
R/H Front Tyre	245/45 R17	DUNLOP	6 mm	
L/H Front Tyre	245/45 R17	DUNLOP	6 mm	
R/H Rear Tyre	245/45 R17	DUNLOP	6 mm	
L/H Rear Tyre	245/45 R17	DUNLOP	6 mm	
4. Description of Damages				
THE VEHICLE SUSTAINED DAMAGES AT THE REAR PORTION. DAMAGES SEE DETAILS.				
5. General Information				
Accident Date	17/09/2019	Inspection Date	19/09/2019	
Survey held at	LYE DESIGNS 10, AMK AUTOPOINT, 04-04 ANG MO KIO IND PARK 2A, SINGAPORE 568047			
5a. Remarks				
A)THE INSPECTION WAS CONDUCTED ON A"WITHOUT PREJUDICE" BASIS. B)IN ACCORDANCE TO YOUR INSTRUCTIONS, WE HAVE NOT AUTHORISED REPAIRS.				
5b. Estimate Days of Repair				
ESTIMATED NORMAL PERIOD FOR REPAIR:		9 Working Days		



LKK Auto Consultants Pte Ltd

51 Ubi Ave 1 #01-25 Paya Ubi Industrial Park, Singapore 408933

TEL: 6256 3561 FAX: 6256 4315

Reg. No: 199607198R GST Reg. No. 19-9607198-R

Page No.:1 of 2

ADJUSTMENT ON REPAIR COST FOR VEHICLE NO. SJJ 8830Y

Qty	Description of Parts	Condition	Estimate By Workshop (\$)	Our Adjusted (\$)
REPLACEMENT OF PARTS				
1	REAR BOOT COVER (BOOT LID)	BUCKLED	1,100.00	993.30
1	REAR BOOT COVER TRIM	NOT NECESSARY	275.00	-
1	REAR BOOT SPOILER	NOT NECESSARY	775.00	-
1	REAR BOOT LOCK (UPPER)	BENT	318.00	318.00
1	REAR BOOT LOCK (LOWER)	BENT	50.00	50.00
1	REAR BOOT BRAKE LIGHT	NOT NECESSARY	313.00	-
2	REAR BOOT HINGE @\$88.00	NOT NECESSARY	176.00	-
2	REAR BOOT STOPPER @\$8.50	NOT NECESSARY	17.00	-
1	REAR BOOT WEATHERSTRIP	TWISTED	165.00	121.00
1	REAR BOOT EMBLEM "INTEGRA"	NECESSARY	48.00	48.00
1	REAR BOOT EMBLEM LOGO (REAR COLOUR) 'H'	NECESSARY	90.00	31.90
1	REAR BOOT EMBLEM "TYPER R"	NECESSARY	85.00	85.00
1	REAR END PANEL	BUCKLED	575.00	575.00
1	REAR END PANEL TOP GARNISH	DEFORMED	82.00	82.00
6	REAR END PANEL TOP GARNISH CLIPS @\$5.00	NECESSARY	30.00	30.00
1	REAR SPARE TYRE COMPARTMENT	BUCKLED	1,365.00	1,100.60
1	REAR BUMPER	DISTORTED	1,620.00	953.70
10	REAR BUMPER CLIPS @\$5.00	NECESSARY	50.00	30.00
2	REAR BUMPER SIDE RETAINER @\$32.00	DISTORTED	64.00	64.00
1	REAR BUMPER REINFORCEMENT	BENT	425.00	425.00
2	REAR BUMPER REINFORCEMENT BRACKET @\$40.00	BENT	80.00	80.00
1	REAR BUMPER BRACKET	NOT NECESSARY	42.00	-
2	TAILLAMP : LHR AND RHR @\$495.00	CUT	990.00	792.00
2	TAILLAMP BRACKETS : LHR AND RHR @\$143.00	BENT	286.00	63.80
8	TAILLAMP CLIPS @\$5.00	NECESSARY	40.00	40.00
1	REAR EXHAUST MOUNTING	BENT	84.00	84.00
2	REAR FENDER : RHR, LHR @\$1082.00	TO REPAIR SEE LABOUR	2,164.00	-
2	REAR FENDER INNER TRIM : RHR, LHR @\$490.00	N/S NOT NECESSARY / O/S DEFORMED	980.00	352.00
2	REAR FENDER SIDE AIR DUCT : RHR, LHR @\$120.00	NOT NECESSARY	240.00	-
	LESS 20% DISCOUNT		-2,505.80	-1,263.86
			10,023.20	5,055.44

Report Ref No. CS/LPC19016586/Gtd3e2



LKK Auto Consultants Pte Ltd

51 Ubi Ave 1 #01-25 Paya Ubi Industrial Park, Singapore 408933

TEL: 6256 3561 FAX: 6256 4315

Reg. No: 199607198R GST Reg. No. 19-9607198-R

Page No.:2 of 2

Qty	Description of Parts	Condition	Estimate By Workshop (\$)	Our Adjusted (\$)
	<u>SPECIAL NETT ITEMS</u>			
1	SET REVERSE SENSOR (SN)	NOT NECESSARY	280.00	-
1	SET REAR EXHAUST (SN)	DENTED	2,500.00	850.00
1	SET REAR NO PLATE (SN)	SCRATCHED	80.00	40.00
			2,860.00	890.00
	<u>LABOUR</u>			
	TOW FEE : ACCIDENT SITE TO WORKSHOP.		100.00	50.00
	TO REMOVE, REFIX WINDSCREEN.		200.00	100.00
	TO REMOVE, REFIX INTERIOR UPHOLSTERY TO FACILITATE REPAIR WORKS.		30.00	30.00
	TO REMOVE, REFIX REAR REVERSE SENSOR.	NOT NECESSARY	30.00	-
	TO REFOCUS, RE-WIRE & CHECK WIRING; CHECK COMPUTER.		100.00	30.00
	TO PUTTY AND RE-SPRAY PAINT OF THE AFFECTED AREAS.		1,600.00	1,250.00
	TO REMOVE AND REPLACE THE ABOVE DAMAGED, KNOCK OUT DENTS ON AFFECTED PORTION, ADJUST AND REALIGN THE SAME. INCLUSIVE OF THE REPAIR OF REAR FENDER : RHR, LHR.		1,500.00	1,000.00
			3,560.00	2,460.00
	GRAND TOTAL		16,443.20	8,405.44
	RECOMMENDED COST OF LUMP SUM REPAIRS (TO ITS PRE-ACCIDENT CONDITION)			6,700.00

Report Ref No. CS/LPC19016586/Gtd3e2

XING GUO QIANG

M.MATAI, AMSAE-A

Automotive Assessor

ADRIAN LING WAI PING

B.Eng,AMSOE,AMIRTE,AMSAE-A,M.MATAI

Licensed Appraiser

DISCLAIMER OF LIABILITY TO THIRD PARTIES:- This Report is made solely for the use and benefit of the Client named on the front page of this Report.

No liability of responsibility whatsoever, in contract or tort, is accepted to any third party who may rely on the Report wholly or in part. Any third party acting or relying on this Report, in whole or in part, does so at his or her own risk.