

ASS. REC. BY:

REF:

CS/AWA19016571/R1td302 Special Instruction:

Surveyor: RashidASSIGNMENT (Office)From (Person): Stella Goh of AWAC Date/Time: 19/9/19 @ 11:30am

Estimated Cost: _____ Bill to: _____

OD / TP / WS / TP RES / OD RES / EVA / INV / MV / CSTo Inspect Vehicle No: GBC 5481 Y Insured: _____at Workshop in/s Yee Keong Motor Tel: 9780 8928of No. 14 penjum RoadPolicy No: BV FCS B0007241912 Claim No: NSV1900448/SGSum Insured: _____ Excess: \$2000.00Make of Veh: _____ D.O.A. 9/9/2019

(Client's Record)

CA REV / REP. / REV 24 HRS H.O.D. Endorsement: _____Date/Time: 12:27pm 9/9/19 Person Contacted: Mr. Hiew Vehicle IN / OUT

Date/Time	Action/Instruction
	Tel: <u>9780 8928</u>
	<u>GBC 5481 Y - CS/AWA190159916/A4c3</u>
	<u>DA: 9/9/2019</u>

20/9 @ 12:15pm Revert via email, lump sum repair.

26/9 @ 10:55pm Authorise repair by Stella Goh at lump sum \$7300

26/9 @ 11:15am Inform Repair by phone authorise repair

Excess \$2000. Lump sum \$7300

ASS. REC. BY:

Paxme

Ref:

ASSIGNMENT

1570
LOS XPIRY: 2023 / Jan

From: _____ Date: _____
Estimated Cost: _____
OD / TP / WS / TP RES / OD RES / EVA / INV / MV
To Inspect Vehicle No: GBC 54814
at Workshop m/s YEE KEONH
of 14, PANGSUN RD
Insured: AWAC
Policy No. _____
Claims No. _____
Sum Insured: _____ Excess: 2000
(Client's Record)
Make of Veh: _____

(Policy Condition)

Remark: The veh had commenced its
repair at the time of inspection.

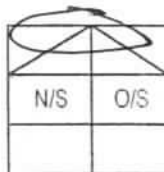

Bal. or Market Value: 37K
IDAC Accident Rpt: _____ Consistent? : Yes or No
GIA / PR Seen: _____ Consistent? : Yes or No
Est. Repairs: _____ days Res.: Yes or No
Lum Sum: _____ % 3 Val.: Yes or No

CA / REV / REP. / 24 HRS

Date: _____ Person Contacted: _____

Vehicle: IN / OUT

Veh No: GBC 54814 Yr Regn: 2013 / Jan
Type: M.Car / M.Cycle / Bus / Van / Lorry / Taxi / Prime Mover /
Truck / Trailer or _____
Make: TOYOTA DYNA 150M c.c. 2982
Colour: WHITE A/C: Insured / Std / NI / NA
Sp. Reading: 22 1798 T/Radio: Insured / Std / NI / NA
Eng/No: _____
C/No: JT FAT 35490K 202178
Gen. Cond: Good / Fair / Poor / Burnt
Steering: Inorder / Jammed / Leaked / Burnt or
Brake: Inorder / Jammed / Leaked / Burnt or
Modi: NI / S/Rim / STD A/Rim or
Tyre Size: F: 155R15L
R: 155R12

BS / DUN / EXNOVA / GY / FS / LIZA / MIC / OHTSU / PIR / SUMI /
TOYO / YOKO or _____

Front		Rear
R/Bal. <u>7</u> mm		R/Bal. <u>6/6</u> mm
L/Bal. <u>7</u> mm		L/Bal. <u>6/6</u> mm
D.O.A. <u>09/09/19</u>		D.O.I. <u>12/09/19</u>

Survey held at YEE KEONH

Des. of Damages: Frt / Rear / O/S / N/S / U/C / Rooftop or

The U/C / Chassis frame / Body Structure affected due to collision.

Date / Time	Action / Instruction
	<u>lump Sum \$7300/- Cred: 11944.95: 62%</u>

RECEIVED 21 NOV 2019

[Signature]
26/9/2019

Date/Time, File Pass to?

☐ : Preli. Report
☒ : Final Report

Days Of Repair: 10

Resurvey No. of Trip: 2

Date/Time, File Return to?

2) _____

Add Fee: ☐ : Site Insp (\$)
☐ : Interview (\$)
☐ : Tech. Invs (\$)
☐ : Wash end (\$)

Survey Fee:

Transportation:

S + RS: \$

Photos

Others

TOTAL

<u>790</u>
<u>790</u>

Report Format: OD

Lump Sum / REP: 7300/-

> Back to OneMotoring

Enquire PARF/COE Rebate for Registered Vehicle

Vehicle Owner Particulars	
Owner ID Type:	Company
Owner ID:	157D
Vehicle Details	
Vehicle No.:	GBC5481Y
Vehicle to be Exported:	No
Intended Deregistration Date:	20 Sep 2019
Vehicle Make:	TOYOTA
Vehicle Model:	DYNA 150 MANUAL
Primary Colour:	White
Manufacturing Year:	2012
Engine No.:	1KD2259584
Chassis No.:	JTFAT35Y90K202178
Maximum Power Output:	-
Open Market Value:	\$24,970.00
Original Registration Date:	28 Jan 2013
First Registration Date:	28 Jan 2013
Transfer Count:	0
Actual ARF Paid:	\$1,249.00
Intended PARF Rebate Details	
PARF Eligibility:	No
PARF Eligibility Expiry Date:	-
PARF Rebate Amount:	\$0.00
Intended COE Rebate Details	
COE Expiry Date:	27 Jan 2023
COE Category:	C - Goods Vehicle & Bus
COE Period(Years):	10
QP Paid:	\$62,201.00
COE Rebate Amount:	\$20,850.00
Total Rebate Amount:	\$20,850.00

The information contained herein is correct as at 20 Sep 2019

OK

Nivitha (LKK Auto)

From: Goh, Stella <stella.goh@awac.com> on behalf of Motorsurvey
<Motorsurvey@awac.com>
Sent: Thursday, 19 September 2019 11:32 AM
To: assignments@lkkauto.com
Cc: sur@lkkauto.com
Subject: OD survey assignment for GBC5481Y - DOA : 09.09.2019
NSV1900448/SG

Our Ref:

The above captioned accident refers. Please conduct an "OWN DAMAGE" survey on the following:

Insured Vehicle	:	GBC5481Y		
Policy Number	:	BVFC5B0007241912	Account Code:	B800SD0
Policy Excess	:	\$ 2,000		
Voluntary Excess	:	NA	(No waiver)	
Sum Insured	:	Market Value with COE & PARF		
Make / Model	:	TOYOTA DYNA 150		
Name of Workshop	:	YEE KEONG MOTOR ENGINEERING		
Contact Number	:	6262 20218 / 9780 8928		
Person to Contact	:			
Estimated Cost of repairs	:	\$ 19,244.95		
(x)	Please take photographs of the front windscreen area from inside to ascertain whether the insured vehicle is equipped with a car camera. (Compulsory)			
(X)	Please revert with your preliminary survey report with photographs			

Regards,

Claims Division

The information contained in this e-mail and any attachments hereto is confidential. If you are not the intended recipient, you must not use or disseminate any of this information. If you have received this e-mail in error, please immediately notify the sender by reply e-mail and permanently delete the original e-mail (and any attachments hereto) and any copies or printouts thereof. Although this e-mail and any attachments hereto are believed to be free of any virus or other defect that might affect any computer system into which it is received and opened, it is the responsibility of the recipient to ensure that it is virus free and no responsibility is accepted by Allied World Assurance Company Holdings, Ltd or its subsidiaries or affiliates, either jointly or severally, for any loss or damage arising in any way from its use.



Auto
Consultants
Pte Ltd

51 UBI AVE 1, #01-25 PAYA UBI INDUSTRIAL PARK, SINGAPORE 408933 TEL : (065) 62563561 FAX : (065) 62564315

Your Ref: NSV1900448/SG

Our Ref: CS/AWA19016571/R1td3

Date: 24/09/2019

The Motor Claims Department
First Capital Insurance Ltd

Dear Sir,

PRELIMINARY ADVICE OF VEHICLE NO GBC 5481Y

We thank you for the instruction on 19/9/2019

Please be informed that we had conducted the inspection of the abovementioned vehicle 19/09/2019 at the premises of m/s: Yee Keong and have the following to report:-

Workshop Estimate Amount	: S\$ <u>13,563.31</u>
Revised Estimate Amount	: S\$ <u>7,417.09</u>
"Check" Items Amount	: S\$ <u>2,156.00</u>
Total	: S\$ <u>9,573.09</u>
Market Value	: S\$ <u>37,000.00</u>
LTA Reimbursement Value	: S\$ <u>20,850.00</u>
Nett Value	: S\$ <u>16,150.00</u>

Description of Damage:

The vehicle sustained damages due to
Front portion

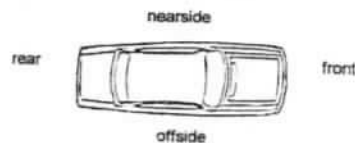

Comments/ Present Status:

Damage consistent
Repair Cost economical
Days of repair: 10
Repair on Lump Sum

Yours faithfully

Rasul

Automotive Assessor

Denise Tay (LKKAUTO)

From: Goh, Stella <stella.goh@awac.com>
Sent: Friday, 20 September 2019 2:43 PM
To: Denise Tay (LKKAUTO); Admin-D (LKKAUTO); Motorsurvey; assignments
Cc: SUR; Wong, Kin
Subject: RE: OD survey assignment for GBC5481Y - DOA : 09.09.2019
Our Ref: NSV1900448/SG

Dear Denise,

Please provide us our insured's tires thread measurement and the tires photos.

Thank you.

Regards
Stella Goh
Claims Analyst
Claims Group
Global Markets

Allied World Assurance Company, Ltd
60 Anson Road #08-01 Mapletree Anson Singapore 079914
T: +65 6423 0857
F: +65 6423 0864
E: stella.goh@awac.com
W: www.awac.com

From: Denise Tay (LKKAUTO) <denisetay@lkkauto.com>
Sent: Friday, September 20, 2019 12:15 PM
To: Admin-D (LKKAUTO) <admin-d@lkkauto.com>; Motorsurvey <Motorsurvey@awac.com>; assignments <assignments@lkkauto.com>
Cc: SUR <sur@lkkauto.com>; Goh, Stella <stella.goh@awac.com>
Subject: RE: OD survey assignment for GBC5481Y - DOA : 09.09.2019 Our Ref: NSV1900448/SG

CAUTION: External Email

Dear Sir/Madam,

Enclosed preliminary revised of vehicle **GBC 5481Y**

**We did not authorise repair
Repair on lump sum**

Best Regards,

Denise Tay | Case Handler

LKK Auto Consultants Pte Ltd

Phone: 6256-3561 | email: denisetay@lkkauto.com | fax: 6256-4315

Denise Tay (LKKAuto)

From: Goh, Stella <stella.goh@awac.com>
Sent: Friday, 20 September 2019 2:38 PM
To: Denise Tay (LKKAuto); Admin-D (LKKAuto); Motorsurvey; assignments
Cc: SUR
Subject: RE: OD survey assignment for GBC5481Y - DOA : 09.09.2019 Our Ref: NSV1900448/SG

Dear Denise,

We understand insured has a video footage.

Can you please assist to get a copy?

Thank you.

Regards
Stella Goh
Claims Analyst
Claims Group
Global Markets

Allied World Assurance Company, Ltd
60 Anson Road #08-01 Mapletree Anson Singapore 079914
T: +65 6423 0857
F: +65 6423 0864
E: stella.goh@awac.com
W: www.awac.com

From: Denise Tay (LKKAuto) <denisetay@lkkauto.com>
Sent: Friday, September 20, 2019 12:15 PM
To: Admin-D (LKKAuto) <admin-d@lkkauto.com>; Motorsurvey <Motorsurvey@awac.com>; assignments <assignments@lkkauto.com>
Cc: SUR <sur@lkkauto.com>; Goh, Stella <stella.goh@awac.com>
Subject: RE: OD survey assignment for GBC5481Y - DOA : 09.09.2019 Our Ref: NSV1900448/SG

CAUTION: External Email

Dear Sir/Madam,

Enclosed preliminary revised of vehicle **GBC 5481Y**

We did not authorise repair
Repair on lump sum

Best Regards,

Denise Tay, | Case Handler

Denise Tay (LKKAuto)

From: Goh, Stella <stella.goh@awac.com> on behalf of Motorsurvey <Motorsurvey@awac.com>
Sent: Thursday, 26 September 2019 10:58 AM
To: Denise Tay (LKKAuto); Motorsurvey; Wong, Kin; Admin-D (LKKAuto); assignments
Cc: SUR
Subject: RE: OD survey assignment for GBC5481Y - DOA : 09.09.2019 Our Ref: NSV1900448/SG

Dear Denise,

We refer to your email on even date.

Please authorize repair at lump sum \$ 7,300, no supplementary items allowed.

Thank you.

Regards
Stella Goh
Claims Analyst
Claims Group
Global Markets

Allied World Assurance Company, Ltd
60 Anson Road #08-01 Mapletree Anson Singapore 079914
T: +65 6423 0857
F: +65 6423 0864
E: stella.goh@awac.com
W: www.awac.com

From: Denise Tay (LKKAuto) <denisetay@lkkauto.com>
Sent: Thursday, September 26, 2019 10:37 AM
To: Motorsurvey <Motorsurvey@awac.com>; Wong, Kin <Kin.Wong@awac.com>; Admin-D (LKKAuto) <admin-d@lkkauto.com>; assignments <assignments@lkkauto.com>
Cc: SUR <sur@lkkauto.com>
Subject: RE: OD survey assignment for GBC5481Y - DOA : 09.09.2019 Our Ref: NSV1900448/SG

Dear Stella,

I've check with the repairer, they agree capped repair at lump sum \$ 7,300 .

Please advise on authorization.

Best Regards,

Denise Tay | Case Handler

LKK Auto Consultants Pte Ltd

Phone: 6256-3561 | email: sur@lkkauto.com | fax: 6256-4315

Blk 51, Paya Ubi Industrial Park, Ubi Avenue 1, #02-25 | S(408933)

Denise Tay (LKKAuto)

From: Goh, Stella <stella.goh@awac.com>
Sent: Wednesday, 25 September 2019 9:02 AM
To: Denise Tay (LKKAuto); Wong, Kin; Admin-D (LKKAuto); Motorsurvey; assignments
Cc: SUR
Subject: RE: OD survey assignment for GBC5481Y - DOA : 09.09.2019 Our Ref: NSV1900448/SG

Dear Denise,

We refer to your email dated 24.09.2019.

Please capped repair amount at \$ 5,933.60 and to confirm "checked" items at \$ 1,724.80 after dismantle.

Thank you.

Regards
Stella Goh
Claims Analyst
Claims Group
Global Markets

Allied World Assurance Company, Ltd
60 Anson Road #08-01 Mapletree Anson Singapore 079914
T: +65 6423 0857
F: +65 6423 0864
E: stella.goh@awac.com
W: www.awac.com

From: Denise Tay (LKKAuto) <denisetay@lkkauto.com>
Sent: Tuesday, September 24, 2019 1:49 PM
To: Wong, Kin <Kin.Wong@awac.com>; Goh, Stella <stella.goh@awac.com>; Admin-D (LKKAuto) <admin-d@lkkauto.com>; Motorsurvey <Motorsurvey@awac.com>; assignments <assignments@lkkauto.com>
Cc: SUR <sur@lkkauto.com>
Subject: RE: OD survey assignment for GBC5481Y - DOA : 09.09.2019 Our Ref: NSV1900448/SG

CAUTION: External Email

Dear Kin,

Enclosed preliminary re-revised of vehicle **GBC 5481Y** base on cost plus 10%.
Number of days (estimated) : 10 days

Best Regards,
Denise Tay | Case Handler
LKK Auto Consultants Pte Ltd

Denise Tay (LKKAuto)

From: Denise Tay (LKKAuto)
Sent: Friday, 20 September 2019 12:15 PM
To: Admin-D (LKKAuto); 'Motorsurvey'; assignments
Cc: SUR; 'Goh, Stella'
Subject: RE: OD survey assignment for GBC5481Y - DOA : 09.09.2019
NSV1900448/SG
Our Ref:
Attachments: PRELI ADVISED OF GBC 5481Y.pdf; gbc 5481y photo.pdf

Dear Sir/Madam,

Enclosed preliminary revised of vehicle **GBC 5481Y**

We did not authorise repair
Repair on lump sum

Best Regards,

Denise Tay | Case Handler

LKK Auto Consultants Pte Ltd

Phone: 6256-3561 | email: denisetay@lkkauto.com | fax: 6256-4315

Blk 51, Paya Ubi Industrial Park, Ubi Avenue 1, #02-25 | S(408933)

From: Admin-D (LKKAuto) <admin-d@lkkauto.com>
Sent: Thursday, 19 September 2019 12:50 PM
To: 'Motorsurvey' <Motorsurvey@awac.com>; assignments <assignments@lkkauto.com>
Cc: SUR <sur@lkkauto.com>; 'Goh, Stella' <stella.goh@awac.com>
Subject: RE: OD survey assignment for GBC5481Y - DOA : 09.09.2019 Our Ref: NSV1900448/SG

Dear Sir/Mdm,

Thank you for the assignment.

Best Regards

G.NIVITHA

LKK Auto Consultants Pte Ltd

Phone: 6841-1972 | email: assignments@lkkauto.com | fax: 6256-4315

Blk 51, Paya Ubi Industrial Park, Ubi Avenue 1, #02-25 | S(408933)

From: Goh, Stella [<mailto:stella.goh@awac.com>] **On Behalf Of** Motorsurvey
Sent: Thursday, 19 September 2019 11:32 AM

Denise Tay (LKKAuto)

From: Wong, Kin <Kin.Wong@awac.com>
Sent: Monday, 23 September 2019 3:55 PM
To: Denise Tay (LKKAuto); Goh, Stella; Admin-D (LKKAuto); Motorsurvey; assignments
Cc: SUR
Subject: RE: OD survey assignment for GBC5481Y - DOA : 09.09.2019
Our Ref: NSV1900448/SG

Dear Denise



This tyre look bald on the outer groove.

Can you advise which tyre is this fitted on? RL/ RR?

We will wait for your video footage in the meantime.

Thank you.

Regards,

Kin Wong (Mr.)
Asia-Pacific Claims Group

Allied World Assurance Company, Ltd.
60 Anson Road #08-01
Singapore 079914
T: +65 6423 0894
F: +65 6423 0864
E: kin.wong@awac.com
W: www.awac.com

From: Denise Tay (LKKAuto) <denisetay@lkkauto.com>
Sent: Monday, 23 September 2019 3:49 PM
To: Goh, Stella <stella.goh@awac.com>; Admin-D (LKKAuto) <admin-d@lkkauto.com>; Motorsurvey <Motorsurvey@awac.com>; assignments <assignments@lkkauto.com>

SINGAPORE ACCIDENT STATEMENT

IMPORTANT NOTICE

1. Please report correctly the details of the accident to speed up the claims process.
2. This Form must be completed by the Policyholder and/or the Authorised Driver.
3. Information provided must be as truthful and accurate as possible. Any wilful misrepresentation or withholding of material facts may allow insurance companies to repudiate policy liability.
4. The issue and acceptance of this Form by insurance companies is not an admission of policy liability on the part of the insurance companies.
5. **Any false reporting may be referred to the Police for investigation.**
6. This report will be forwarded by the insurers of the GIA Records Management Centre established by the General Insurance Association of Singapore (GIA) for archiving and that copies of this report will, for a fee, be made available upon application by interested parties.
7. By the lodgement of this report to the insurers, you hereby consent to the archiving of this report at the centre and to copies of the report being made available aforesaid.

ACCIDENT STATEMENT

Date Of Report	10/09/2019 13:08
Date Of Accident	09/09/2019 13:40
Exact Location Of Accident	PIE TOWARDS CHANGI BEFORE STEVEN RD -EXIT
Country/State of Loss	SINGAPORE

DETAILS OF OWN VEHICLE

Vehicle Registration Number	GBC5481Y
Insured/Policyholder	
Name Of Registered Owner	AIR LIQUIDE SINGAPORE PTE LIMITED
Co Reg No	NA
Email Address	WEIBOON.KHOO@AIRLIQUIDE.COM
Mobile Phone No	(LOCAL) +65-92982683
Alternative Phone No	OFFICE-92982683

Vehicle Particulars

Manufacturer	TOYOTA
Model	DYNA
Exact Purpose for which vehicle was being used at time of accident	WORK PURPOSE
Are you claiming under your own insurance policy for repair to your vehicle?	YES
If No, Please state action to be taken	

Vehicle Category	COMMERCIAL VEHICLE
------------------	--------------------

Insurance Company

Name of Insurance Company	ALLIED WORLD ASSURANCE COMPANY, LTD
Type Of Coverage	COMPREHENSIVE
Fleet Policy	NO
Policy Number	BVFC5B0007241912
Cover Note Number	

Driver

Name of Driver	LIM TEE RONG ERIC (LIN TILONG ERIC)
NRIC No	S8121340B
Date Of Birth	24/06/1981
Occupation	OUTDOOR
Date Of Driving Pass	24/05/2004
Driving Experience	15 YEARS AND 3 MONTHS
Gender	MALE
Mobile Number	(LOCAL) +65-92982683
Fax Number	
Contact Number	OFFICE-92982683
Email Address	NOEMAIL

Address	BLK 180 YUNG SHENG ROAD #16-109
Postcode	610180
Was driver an employee of the Insured's Company	YES
If No, Relationship of the Driver with the Insured	
Vehicle Registration Number of Driver's Own Vehicle	-
	-
	-
Insurance Company of Driver's Own Vehicle	-
	-
	-

General Information of the Accident

Type Of Accident	COLLISION - HEAD TO REAR
Weather Conditions	CLEAR
Road Surface	DRY

Other Information

Was any foreign vehicle involved in this accident?	NO
Number of vehicles (including own vehicle) involved in the accident	2
Was any body injured in the Accident?	NO
Was any injured conveyed to hospital by ambulance?	NO
Was any other material or property damaged?	YES
I have been approached by unknown person(s) soliciting/offering accident claims assistance.	NO
Number of Passengers (Including Driver)	1

Details of Police Action

Was the accident reported to the police?	NO
If Yes, Please state which Police Station	
Was notice of intended Prosecution given?	NO
If Yes, against whom?	

Circumstances of Accident

REFER ATTACHED

Attachment(s)

Are accident photos available for attachment?	YES
Was there any video captured by Car Camera?	YES
Was there any audio recorded?	NO

DETAILS OF OTHER VEHICLE PROPERTY 1

Vehicle Registration Number	YP1322J
Vehicle Make/Model/Colour	LORRY
Details Of Properties	REAR PORTION
Vehicle Category	COMMERCIAL VEHICLE
Name of Driver	NG BOON CHIANG
NRIC/Passport Number	S1572853A
Contact Number	98593338
Address	
Postcode	
Insurance Company Name	
Nature Of Damage	
No. Of Passenger (Including Driver)	

Sketch Plan

SKETCH PLAN

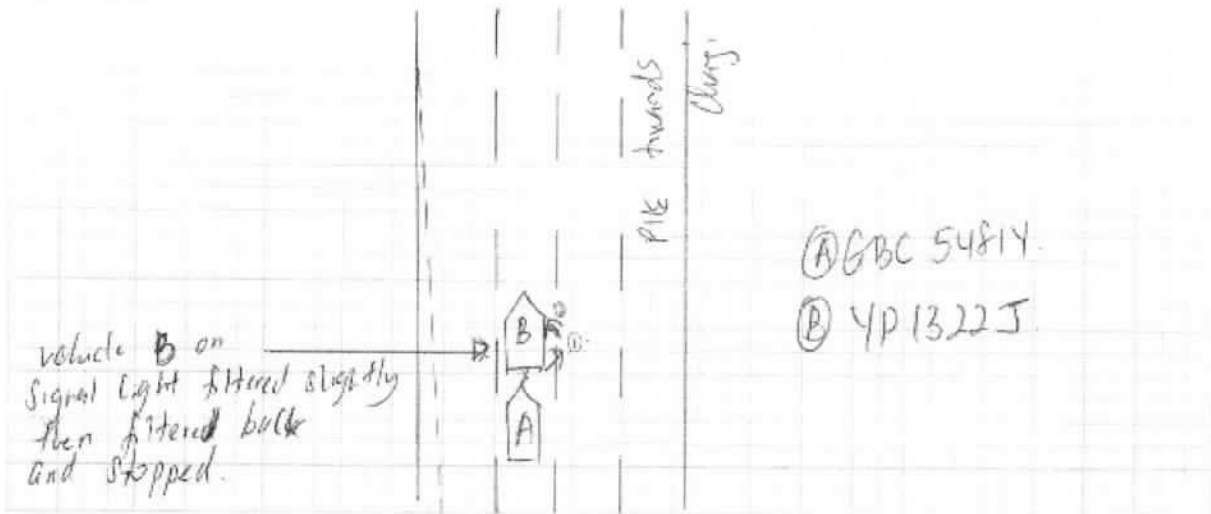

DESCRIBE CIRCUMSTANCES OF THE ACCIDENT

I was driving along PIE Towards Changi. Vehicle B and myself on the 3rd lane. Vehicle B then slowed down and I slowed down as well. Suddenly vehicle B accelerate. Followed by signal to the right and filtered slightly and back into lane 3 with sudden brake, causing the accident to happened. No one was injured, we then exchanged particulars and took photos.

DECLARATION

ATKINS & ASSOCIATES SINGAPORE PRIVATE LIMITED
420 North Bridge Road
Block B #07-01 Alexandra Technopark
Singapore 119956
ALSg 1.42

Policyholder's Signature
Date & Time:

Driver's Signature
(If driver is not the policyholder)
Date & Time:

Reporting Centre Personnel's Signature
Name:
NRIC/FIN No.:

Sketch Plan #2

SKETCH PLAN

IMPORTANT NOTICE

1. Please report correctly the details of the accident to speed up the claims process.
2. This Form must be completed by the Policyholder and/or the Authorised Driver.
3. Information provided must be as truthful and accurate as possible. Any wilful misrepresentation or withholding of material facts may allow insurance companies to repudiate policy liability.
4. The issue and acceptance of this Form by insurance companies is not an admission of policy liability on the part of the insurance companies.
5. Any false reporting may be referred to the Police for investigation.
6. The report will be forwarded by the insurers of the GIA Records Management Centre established by the General Insurance Association of Singapore (GIA) for archiving and that copies of this report will for a fee be made available upon application by interested parties.
7. By the lodgment of this report to the insurers, you hereby consent to the archiving of this report at the centre and to copies of the report being made available aforesaid.
8. **Consent under the Personal Data Protection Act (PDPA)**

I understand, acknowledge, agree and consent that:

- (a) My insurer, my workshop and the General Insurance Association of Singapore ("GIA") may/are permitted to collect, use, disclose and/or process my personal data/personal information set out in this [form] and any other personal information provided by me or possessed by my insurer (collectively the "Personal Information") and disclose and transfer such Personal Information to all insurer(s) who have insured vehicle(s) involved in this accident (all insurer(s) who have insured vehicle(s) involved in this accident shall be collectively referred to as the "Insurers"), the Insurers' lawyers/law firms, the Monetary Authority of Singapore and any relevant government agency/authority (such as the police), for the purpose(s) of:
- (i) processing, handling and/or dealing with my claims including the settlement of the claims and any necessary investigations relating to the claims;
 - (ii) investigating the accident and/or my claims;
 - (iii) carrying out and/or dealing with my instructions or responding to any enquiries by me;
 - (iv) administering my claims (including the mailing of correspondence, statements, invoices, reports or notices to me, which could involve disclosure of certain personal data about me to bring about delivery of the same as well as on the external cover of envelopes/mail packages); and/or
 - (v) complying with applicable law in administering, processing, handling and/or dealing with my claims (collectively the "Purposes")
- (b) all insurer(s) who have insured vehicle(s) involved in this accident and the Insurers' lawyers/law firms, may/are permitted to collect, use, disclose and/or process my Personal Information for one or more of the above Purposes; and
- (c) my Personal Information may/can be disclosed by any of the Insurers and/or GIA to their third party service providers or agents (including their lawyers/law firms), which may be sited outside of Singapore, for one or more of the above Purposes.
- (d) my Personal Information will also be collected and used to compile claims history for the purpose of fraud detection, investigation and management in present and all future claims.
- (e) the information so collected under [d] above may be shared / disclosed:
- (i) to all insurers and/or any other third parties that assist in evaluating, investigating, controlling or managing fraud, regulators, law enforcement and government agencies as reasonably required for the purposes stated, or
 - (ii) for complying with requirements under any regulations, laws or court orders.

AIR LIQUIDE SINGAPORE PRIVATE LIMITED
438B Alexandra Road
Block B #07-01 Alexandra Technopark
Singapore 119966
ALSg 1.42

Policyholder's Signature
Date & Time:

Driver's Signature
(If driver is not the policyholder)
Date & Time:

Reporting Centre Personnel's Signature
Name:
NRIC/FIN No.:

YEE KEONG MOTOR ENGINEERING

No.14 Penjuru Road Singapore 609125
Tel/Fax: 62620218 Hp no. 97808928

DATE 19-SEP-19

TO: ALLIED WORLD ASSURANCE COMPANY LTD SINGAPORE BRANCH
Name of Insured : AIR LIQUIDE SINGAPORE PTE LTD
GBC 5481 Y / TOYOTA DYNA JTFAT35Y90K202178
Policy No. : BVFCSB007241912- OD Claim (Own Damage) Motor claim

1	1pc	Front cab panel <i>bt</i>	650	972.45	✓
2	1pc	Front panel garnish <i>cm</i>	243	375.00	✓
3	1pc	Front panel 'Dyna' sticker <i>XAN</i>		59.10	
4	1pc	Front n/s corner panel <i>bt</i>	243	374.25	✓
5	1pc	Front n/s corner panel top garnish <i>cm</i>	176	271.25	✓
6	1pc	Dash board ?	630	970.00	✓ <i>cm</i>
7	1pc	Aircon blower	630	971.00	✓ <i>cm</i>
8	1pc	Front o/s corner panel <i>cm</i> <i>bt</i>	243	374.25	✓
9	1pc	Front o/s corner panel top garnish <i>cm</i>	176	271.25	✓
10	1pc	Front bumper <i>repair</i>		Repair	
11	1pc	Front o/s door <i>repair</i> <i>bt</i>	860	1600.00	✓
12	2pcs	Front o/s door hinges @ \$99.6 <i>X sue</i>		199.20	
13	1pc	Front o/s door inner lock <i>X sue</i>		478.10	
14	1pc	Front o/s door check <i>X sue</i>		118.10	
15	1pc	Front wiper panel <i>de</i>		581.90	✓ 320
16	1pc	Wiper tank <i>X sue</i>		185.10	
17	2pcs	Nozzle @ \$19.45 <i>cm</i>		38.90	✓ <i>SM</i>
18	2pcs	Wiper arm @ \$174.45 <i>bt</i>		348.90	✓ 226
19	1pc	O/s Door Trim <i>X sue</i>		486.00	
20	1pc	Front windscreen w/strip <i>rec</i>		374.40	✓ 243
21	1pc	Front windscreen <i>Bra</i>		1217.45	✓ 790
22	1pc	O/s Headlamp <i>X</i>		918.00	
23	1set	O/s Headlamp clips <i>X</i>		28.00	
24	1pc	N/s Headlamp <i>X</i>		918.00	
25	1set	N/s Headlamp clips <i>X</i>		28.00	
26	1pc	Front grille <i>X</i>		411.10	
27	1pc	Front grille panel <i>X</i>		211.10	
28	1pc	Front grille logo <i>X</i>		98.00	
29	1pc	Aircon heater ? <i>cm</i>		1712.50	✓ 700
30	1pc	Front n/s view mirror arm <i>X sue</i>		191.40	✓ 125
31	1pc	Front view mirror bracket n/s <i>X sue</i>		182.25	✓ 118
32	1pc	Front no. plate <i>bt</i>		30.00	✓ <i>SM</i>
33	1set	Front windscreen sealant <i>rec</i>		50.00	✓ <i>SM</i>
				15044.95	✓ +10%

Rasul
Hp 90010068

10 days

HS

19/09/19 @ 1430

EXCESS: 2000

Revert

Repair after repair

- 1 Remove all necessary damaged & affected parts, cut/weld front panel, firewall panel, straighten both front chassis and doors pillars, both front corner inner panel repair both front doors and bumper and replace parts
- 2 Remove and refit front windscreen
- 3 Rewire front portion and refocus both headlamp beam
- 4 Remove and refit Dashboard (*photo*)
- 5 Check complete electrical
- 6 Remove and refit air blower
- 8 Putty & Spraypaint
- 9 Tuff Kote
- 10 Remove and refit both front doors
- 11 Remove and refit front instrumental panel wiring harness and electrical parts

1600.00	800
180.00	120
50.00	XAN
300.00	200
100.00	60
100.00	60
1400.00	1000
200.00	100
120.00	XAN
150.00	100

TOTAL 19244.95

YEE KEONG MOTOR ENGINEERING

No. 14 Penjuru Road Singapore 609125
Tel/Fax: 62620218 Hp no. 97808928

TO: ALLIED WORLD ASSURANCE COMPANY LTD SINGAPORE BRANCH
Name of Insured: AIR LIQUIDE SINGAPORE PTE LTD
GBC 5481 Y / TOYOTA DYNA JTFAT35Y90K202178
Policy No.: BVFCSB007241912- OD Claim (Own Damage)

1	1pc	Front cab panel	972.45	650.00
2	1pc	Front panel garnish	375.00	243.00
3	1pc	Front panel 'Dyna' sticker	-59.10	
4	1pc	Front n/s corner panel	374.25	243.00
5	1pc	Front n/s corner panel top garnish	271.25	170.00
6	1pc	Dashboard	970.00	
7	1pc	Aircon blower	971.00	
8	1pc	Front o/s corner panel	374.25	243.00
9	1pc	Front o/s corner panel top garnish	271.25	170.00
10	1pc	Front bumper	-Repair-	
11	1pc	Front o/s door	1600.00	800 (used) parts
12	2pcs	Front o/s door hinges	199.20	
13	1pc	Front o/s door inner lock	478.10	
14	1pc	Front o/s door check	418.10	
15	1pc	Front wiper panel	581.90	380.00
16	1pc	Wiper tank	185.10	
17	2pcs	Nozzle	38.90	NRM
18	2pcs	Wiper arm	348.90	276.00
19	1pc	O/s Door Trim	486.00	
20	1pc	Front windscreen w/strip	374.40	243.00
21	1pc	Front windscreen	1217.45	790.00
22	1pc	O/s Headlamp	918.00	
23	1set	O/s Headlamp clips	28.00	
24	1pc	N/s Headlamp	918.00	
25	1set	N/s Headlamp clips	28.00	
26	1pc	Front grille	411.10	
27	1pc	Front grille panel	211.10	
28	1pc	Front grille logo	98.00	
29	1pc	Aircon heater	700.00	712.50
30	1pc	Front n/s view mirror arm	191.40	125.00
31	1pc	Front view mirror bracket n/s	182.25	118.00
32	1pc	Front no. plate	30.00	
33	1set	Front windscreen sealant	50.00	
			15044.95	4531.90

8512.10
+10%
9363.31

- Remove all necessary damaged & affected parts, cut/weld front panel, firewall panel, straighten both front chassis and doors pillars, both front corner inner panel repair both front doors and bumper and replace parts
- Remove and refit front windscreen
- Rewire front portion and refocus both headlamp beam
- Remove and refit Dashboard
- Check complete electrical
- Remove and refit air blower
- Putty & Spraypaint
- Tuff Kote
- Remove and refit both front doors
- Remove and refit front instrumental panel wiring harness and electrical parts

1600.00	800.00
180.00	120.00
50.00	X
300.00	200
100.00	60
100.00	60
1400.00	1000
200.00	100
120.00	X
150.00	100

TOTAL 19244.95



LKK Auto Consultants Pte Ltd

51 Ubi Ave 1 #01-25 Paya Ubi Industrial Park, Singapore 408933

TEL: 6256 3561 FAX: 6256 4315

Reg. No: 199607198R GST Reg. No. 19-9607198-R

Affiliated to Federation Internationale Des Experts En Automobile			
ALLIED WORLD ASSURANCE COMPANY LTD (SINGAPORE BRANCH) 60 ANSON ROAD #08-01 (8th FLOOR) MAPLETREE ANSON SINGAPORE 079914		Ref : CS/AWA19016571/R1td3e2 Date : 02-12-2019 Code : AWA	
1. Policy Particulars :- OWN DAMAGE			
	Insured Veh.	Veh. Inspected	GBC 5481Y
	Policy No. BVFCSB0007241912	Coverage (\$)	0.00
	Claim No. NSV1900448/SG	Excess (\$)	2,000.00
	Assign From STELLA GOH	Assign Date	19/09/2019
2. Vehicle Particulars & Condition			
	Make & Model TOYOTA DYNA 150 M	c.c	2982
	Engine No. HIDDEN	Year of Reg.	2013
	Chassis No. JTFAT35Y90K202178	Colour	WHITE
	Odometer 221798	Steering	IN ORDER
	Brakes IN ORDER	Modification	NIL
	General FAIR		
3. Conditions of Tyres			
		Size	Make
	R/H Front Tyre	195 R15C	BRIDGESTONE
	L/H Front Tyre	195 R15C	BRIDGESTONE
	R/H Rear Tyre	155 R12 (D)	BRIDGESTONE
	L/H Rear Tyre	155 R12 (D)	BRIDGESTONE
			Balance
			7 mm
			7 mm
			6/6 mm
			6/6 mm
4. Description of Damages			
	THE VEHICLE SUSTAINED DAMAGES AT THE FRONT PORTION. DAMAGES SEE DETAILS.		
5. General Information			
	Accident Date 09/09/2019	Inspection Date	19/09/2019
	Survey held at YEE KEONG MOTOR ENGINEERING NO: 14 PENJURU ROAD SINGAPORE 609125		
5a. Remarks			
	A)THE MARKET VALUE IS S\$37,000.00(EST. AVERAGE) B)IN ACCORDANCE TO YOUR INSTRUCTIONS, WE HAVE AUTHORISED REPAIRS.		
5b. Estimate Days of Repair			
	ESTIMATED NORMAL PERIOD FOR REPAIR: 10 Working Days		



LKK Auto Consultants Pte Ltd

51 Ubi Ave 1 #01-25 Paya Ubi Industrial Park, Singapore 408933

TEL: 6256 3561 FAX: 6256 4315

Reg. No: 199607198R GST Reg. No. 19-9607198-R

Page No.:1 of 2

ADJUSTMENT ON REPAIR COST FOR VEHICLE NO. GBC 5481Y

Qty	Description of Parts	Condition	Estimate By Workshop (\$)	Our Adjusted (\$)
	<u>REPLACEMENT OF PARTS</u>			
1	FRONT CAB PANEL (WCP)	BENT	972.45	650.00
1	FRONT PANEL GARNISH (WCP)	CRACKED	375.00	243.00
1	FRONT PANEL 'DYNA' STICKER (WCP)	NOT NECESSARY	59.10	-
1	FRONT N/S CORNER PANEL (WCP)	BENT	374.25	243.00
1	FRONT N/S CORNER PANEL TOP GARNISH (WCP)	CRACKED	271.25	176.00
1	DASHBOARD (WCP)	CRACKED	970.00	630.00
1	AIRCON BLOWER (WCP)	CRACKED	971.00	630.00
1	FRONT O/S CORNER PANEL (WCP)	BENT	374.25	243.00
1	FRONT O/S CORNER PANEL TOP GARNISH (WCP)	CRACKED	271.25	176.00
1	FRONT BUMPER (NPA)	TO REPAIR SEE LABOUR	-	-
1	FRONT O/S DOOR (WCP)	BENT	1,600.00	800.00
2	FRONT O/S DOOR HINGES @\$99.60 (WCP)	SERVICEABLE	199.20	-
1	FRONT O/S DOOR INNER LOCK (WCP)	SERVICEABLE	478.10	-
1	FRONT O/S DOOR CHECK (WCP)	SERVICEABLE	118.10	-
1	FRONT WIPER PANEL (WCP)	DEFORMED	581.90	380.00
1	WIPER TANK (WCP)	SERVICEABLE	185.10	-
2	WIPER ARM @\$174.45 (WCP)	BENT	348.90	226.00
1	O/S DOOR TRIM (WCP)	SERVICEABLE	486.00	-
1	FRONT WINDSCREEN W/STRIP (WCP)	NECESSARY	374.40	243.00
1	FRONT WINDSCREEN (WCP)	BROKEN	1,217.45	790.00
1	O/S HEADLAMP (WCP)	SERVICEABLE	918.00	-
1	SET O/S HEADLAMP CLIPS (WCP)	SERVICEABLE	28.00	-
1	N/S HEADLAMP (WCP)	SERVICEABLE	918.00	-
1	SET N/S HEADLAMP CLIPS (WCP)	SERVICEABLE	28.00	-
1	FRONT GRILLE (WCP)	SERVICEABLE	411.10	-
1	FRONT GRILLE PANEL (WCP)	SERVICEABLE	211.10	-
1	FRONT GRILLE LOGO (WCP)	SERVICEABLE	98.00	-
1	AIRCON HEATER (WCP)	CRACKED	1,712.50	700.00
1	FRONT N/S VIEW MIRROR ARM (WCP)	SERVICEABLE	191.40	125.00
1	FRONT VIEW MIRROR BRACKET N/S (WCP)	SERVICEABLE	182.25	118.00
	COST PLUS 10%		-	637.30
			14,926.05	7,010.30

Report Ref No. CS/AWA19016571/R1td3e2



LKK Auto Consultants Pte Ltd

51 Ubi Ave 1 #01-25 Paya Ubi Industrial Park, Singapore 408933

TEL: 6256 3561 FAX: 6256 4315

Reg. No: 199607198R GST Reg. No. 19-9607198-R

Page No.:2 of 2

Qty	Description of Parts	Condition	Estimate By Workshop (\$)	Our Adjusted (\$)
	<u>SPECIAL NETT ITEMS</u>			
2	NOZZLE @\$19.45 (SN)	CRACKED	38.90	38.90
1	FRONT NO. PLATE (SN)	BENT	30.00	30.00
1	SET FRONT WINDSCREEN SEALANT (SN)	NECESSARY	50.00	50.00
			118.90	118.90
	<u>LABOUR</u>			
	REMOVE ALL NECESSARY DAMAGED & AFFECTED PARTS, CUT / WELD FRONT PANEL, FIREWALL PANEL, STRAIGHTEN BOTH FRONT CHASSIS AND DOORS PILLARS, BOTH FRONT CORNER INNER PANEL REPAIR BOTH FRONT DOORS AND BUMPER AND REPLACE PARTS. INCLUSIVE OF THE REPAIR OF FRONT BUMPER.		1,600.00	800.00
	REMOVE AND REFIT FRONT WINDSCREEN.		180.00	120.00
	REWIRE FRONT PORTION AND REFOCUS BOTH HEADLAMP BEAM.	NOT NECESSARY	50.00	-
	REMOVE AND REFIT DASHBOARD.		300.00	200.00
	CHECK COMPLETE ELECTRICAL.		100.00	60.00
	REMOVE AND REFIT AIR BLOWER.		100.00	60.00
	PUTTY & SPRAYPAINT.		1,400.00	1,000.00
	TUFF KOTE.		200.00	100.00
	REMOVE AND REFIT BOTH FRONT DOORS.	NOT NECESSARY	120.00	-
	REMOVE AND REFIT FRONT INSTRUMENTAL PANEL WIRING HARNESS AND ELECTRICAL PARTS.		150.00	100.00
			4,200.00	2,440.00
	GRAND TOTAL		19,244.95	9,569.20
	RECOMMENDED COST OF LUMP SUM REPAIRS (TO ITS PRE-ACCIDENT CONDITION)			7,300.00
	LESS EXCESS			-2,000.00
	NETT LIABILITY			5,300.00

Report Ref No. CS/AWA19016571/R1td3e2

MOHAMMED RASUL BIN MOHD YUNUS

Automotive Assessor

ADRIAN LING WAI PING

B.Eng,AMSOE,AMIRTE,AMSAE-A,M.MATAI

Licensed Appraiser

DISCLAIMER OF LIABILITY TO THIRD PARTIES:- This Report is made solely for the use and benefit of the Client named on the front page of this Report.

No liability of responsibility whatsoever, in contract or tort, is accepted to any third party who may rely on the Report wholly or in part. Any third party acting or relying on this Report, in whole or in part, does so at his or her own risk.