

NATIONAL Assessment Centre Services.

(ver 1 Jan 2005)

19 MAY 19 124230

Date In: 19/05/2009 14:05	Job description	Date & Time Completed	Done by
Ref No: NPA190165584	SAS e-filing		
Veh No: SMK 82804	E-mail (to John 8hrs, AIC 2hrs)		
D.O.A: 19/05/2009 11:25	1-Motor Claim Form	19/05/2009 14:28	
OD TP Reporting Only	1-Motor W/O (Within: OD 2hrs, TP 4hrs)		
	1-Photo Uploaded		
	Assessment/Survey Report		
TP Insurer:	Ass't Report by Fax / Hand to Owner/Wksp		

Preferred Wksp / INC Assign Wksp / QW: (Tel:	Fax:
TP Particulars:	Veh No: GBF 715PC	INC () / Non-INC ()
Owner / Driver: (Tel:	
Policy No: (Period: (Cover Type: (
Confirmed by: (Date:	Time:
Insured/Driver Liability: (% [Note-Est Status (WO): N: 0-20%; P: 21-79%. P: 80-100%]	
Year of Registration: (Warranty: YES () / NO ()	
Excess: (\$	Loading: \$1,000 () / \$2,000 ()	

General Remarks:

() Walk-In Customer: Customer's Information strictly Confidential & Strictly NO refer of repair.

() Total Loss Case: to e-mail Insurer URGENTLY.

Drive-In () / Towed-In () ; Invoice: YES () / NO () ; Towing Co: ()

Remarks:

1) Apply for Transport Allowance () / Courtesy Car ()

2) QC Check / Post Repair Inspection ()

3) Upload Resurvey Photo [Repair Cost > \$3000] ()

Injury:

Date/Time	Location	Details

NA1907110	1) AR: Accident Reporting (\$30)	
Client/Insurer/Owner:	2) DA: Damage Assessment (\$100) INC (\$10)	
Driver/Owner:	3) TP: Towing Fee \$40/\$45	
Contact No:	4) PT: Follow-Through Survey \$120	
Damaged Portion:	5) PT: Follow-Through Survey (Resurvey) \$30	
QC Checked by (Engr-In-Charge):	For claiming against INC Only (ver 10 Jan 2005)	
Assessors/Comments:	6) TR: Re-inspection \$75	
Ref:	7) NI: Idea DA + SMRT Survey \$160	
	8) NTUC Additional Services:	
	ON:	
	*N5: Courtesy Car / Tpl Allowance 33	
	*N6: Repair Co-ordination 110	
	*N7: Post Repair Inspection 33	
	*N8: DV / Collect Excess Co-ordination 33	
	TP (N11): TP (N-11 INC) against DGE 320	
	9) N12: Idea Mobile 30	
	Invoice dated	Fee Charged
	Invoice dated	Fee Charged

SINGAPORE ACCIDENT STATEMENT

IMPORTANT NOTICE

1. Please report correctly the details of the accident to speed up the claims process.
2. This Form must be completed by the Policyholder and/or the Authorised Driver.
3. Information provided must be as truthful and accurate as possible. Any wilful misrepresentation or withholding of material facts may allow insurance companies to repudiate policy liability.
4. The issue and acceptance of this Form by insurance companies is not an admission of policy liability on the part of the insurance companies.
5. Any false reporting may be referred to the Police for investigation.
6. This report will be forwarded by the insurers of the GIA Records Management Centre established by the General Insurance Association of Singapore (GIA) for archiving and that copies of this report will, for a fee, be made available upon application by interested parties.
7. By the lodgement of this report to the insurers, you hereby consent to the archiving of this report at the centre and to copies of the report being made available aforesaid.

ACCIDENT STATEMENT

Date Of Report	19/09/2019 14:05
Date Of Accident	19/09/2019 11:25
Exact Location Of Accident	ALONG BENDEMEER ROAD
Country/State of Loss	SINGAPORE

DETAILS OF OWN VEHICLE

Vehicle Registration Number	SME8230U
Insured/Policyholder	
Name Of Registered Owner	KURUMA RENTAL PTE. LTD.
Co Reg No.	201704079C
Email Address	HANCARREPAIRS@GMAIL.COM
Mobile Phone No	(LOCAL) +65-94883119
Alternative Phone No	OFFICE-94883119

Vehicle Particulars

Manufacturer	NISSAN
Model	SYLPHY
Exact Purpose for which vehicle was being used at time of accident	WORKING PURPOSES
Are you claiming under your own insurance policy for repair to your vehicle?	NO
If No, Please state action to be taken	THIRD PARTY
Vehicle Category	COMMERCIAL VEHICLE

Insurance Company

Name of Insurance Company	NTUC INCOME INSURANCE CO-OPERATIVE LTD
Type Of Coverage	THIRD PARTY FIRE AND/OR THEFT
Fleet Policy	NO
Policy Number	5110011209
Cover Note Number	

Driver

Name of Driver	GWEE KANG HOCK
NRIC No	S1768578C
Date Of Birth	26/04/1966
Occupation	OUTDOOR
Date Of Driving Pass	03/04/2003
Driving Experience	16 YEARS AND 5 MONTHS
Gender	MALE
Mobile Number	(LOCAL) +65-94883119
Fax Number	
Contact Number	OTHERS-94883119
EEmail Address	HANCARREPAIRS@GMAIL.COM

Address	BLK 235 BUKIT PANJANG ROAD #07-23
Postcode	670235
Was driver an employee of the Insured's Company	YES
If No, Relationship of the Driver with the Insured	
Vehicle Registration Number of Driver's Own Vehicle	-
	-
	-
Insurance Company of Driver's Own Vehicle	-
	-
	-

General Information of the Accident

Type Of Accident	COLLISION - MAJOR/MINOR RD
Weather Conditions	CLEAR
Road Surface	DRY

Other Information

Was any foreign vehicle involved in this accident?	NO
Number of vehicles (including own vehicle) involved in the accident	2
Was any body injured in the Accident?	NO
Was any injured conveyed to hospital by ambulance?	NO
Was any other material or property damaged?	YES
I have been approached by unknown person(s) soliciting/offering accident claims assistance.	NO
Number of Passengers (Including Driver)	2
Passenger 1	NAME: : PASSENGER GENDER: : FEMALE

Details of Police Action

Was the accident reported to the police?	NO
If Yes, Please state which Police Station	
Was notice of intended Prosecution given?	NO
If Yes, against whom?	

Circumstances of Accident

PLEASE REFER TO SKETCH PLAN

Attachment(s)

Are accident photos available for attachment?	YES
Was there any video captured by Car Camera?	NO
Was there any audio recorded?	NO

DETAILS OF OTHER VEHICLE PROPERTY 1

Vehicle Registration Number	GBF7158C
Vehicle Make/Model/Colour	
Details Of Properties	
Vehicle Category	COMMERCIAL VEHICLE
Name of Driver	STEVEN LIN
NRIC/Passport Number	
Contact Number	91396747
Address	
Postcode	
Insurance Company Name	
Nature Of Damage	

No. Of Passenger (Including Driver)

1

SKETCH PLAN

IMPORTANT NOTICE

1. Please report correctly the details of the accident to speed up the claims process.
2. This Form must be completed by the Policyholder and/or the Authorised Driver.
3. Information provided must be as truthful and accurate as possible. Any wilful misrepresentation or withholding of material facts may allow insurance companies to repudiate policy liability.
4. The issue and acceptance of this Form by insurance companies is not an admission of policy liability on the part of the insurance companies.
5. Any false reporting may be referred to the Police for investigation.
6. The report will be forwarded by the insurers of the GIA Records Management Centre established by the General Insurance Association of Singapore (GIA) for archiving and that copies of this report will for a fee be made available upon application by interested parties.
7. By the lodgment of this report to the insurers, you hereby consent to the archiving of this report at the centre and to copies of the report being made available aforesaid.
8. **Consent under the Personal Data Protection Act (PDPA)**

I understand, acknowledge, agree and consent that:

- (a) My insurer, my workshop and the General Insurance Association of Singapore ("GIA") may/are permitted to collect, use, disclose and/or process my personal data/personal information set out in this [form] and any other personal information provided by me or possessed by my insurer (collectively the "Personal Information") and disclose and transfer such Personal Information to all insurer(s) who have insured vehicle(s) involved in this accident (all insurer(s) who have insured vehicle(s) involved in this accident shall be collectively referred to as the "Insurers"), the Insurers' lawyers/law firms, the Monetary Authority of Singapore and any relevant government agency/authority (such as the police), for the purpose(s) of:
 - (i) processing, handling and/or dealing with my claims including the settlement of the claims and any necessary investigations relating to the claims;
 - (ii) investigating the accident and/or my claims;
 - (iii) carrying out and/or dealing with my instructions or responding to any enquiries by me;
 - (iv) administering my claims (including the mailing of correspondence, statements, invoices, reports or notices to me, which could involve disclosure of certain personal data about me to bring about delivery of the same as well as on the external cover of envelopes/mail packages); and/or
 - (v) complying with applicable law in administering, processing, handling and/or dealing with my claims (collectively the "Purposes")
- (b) all Insurer(s) who have insured vehicle(s) involved in this accident and the Insurers' lawyers/law firms, may/are permitted to collect, use, disclose and/or process my Personal Information for one or more of the above Purposes; and
- (c) my Personal Information may/can be disclosed by any of the Insurers and/or GIA to their third party service providers or agents (including their lawyers/law firms), which may be sited outside of Singapore, for one or more of the above Purposes.
- (d) my Personal Information will also be collected and used to compile claims history for the purpose of fraud detection, investigation and management in present and all future claims.
- (e) the information so collected under (d) above may be shared / disclosed:
 - (i) to all insurers and/or any other third parties that assist in evaluating, investigating, controlling or managing fraud, regulators, law enforcement and government agencies as reasonably required for the purposes stated, or
 - (ii) for complying with requirements under any regulations, laws or court orders.



Policyholder's Signature
Date & Time:

Driver's Signature
(If driver is not the policyholder)
Date & Time:

Reporting Centre Personnel's Signature
Name:
NRIC/FIN No.:

19/08/2019

SKETCH PLAN

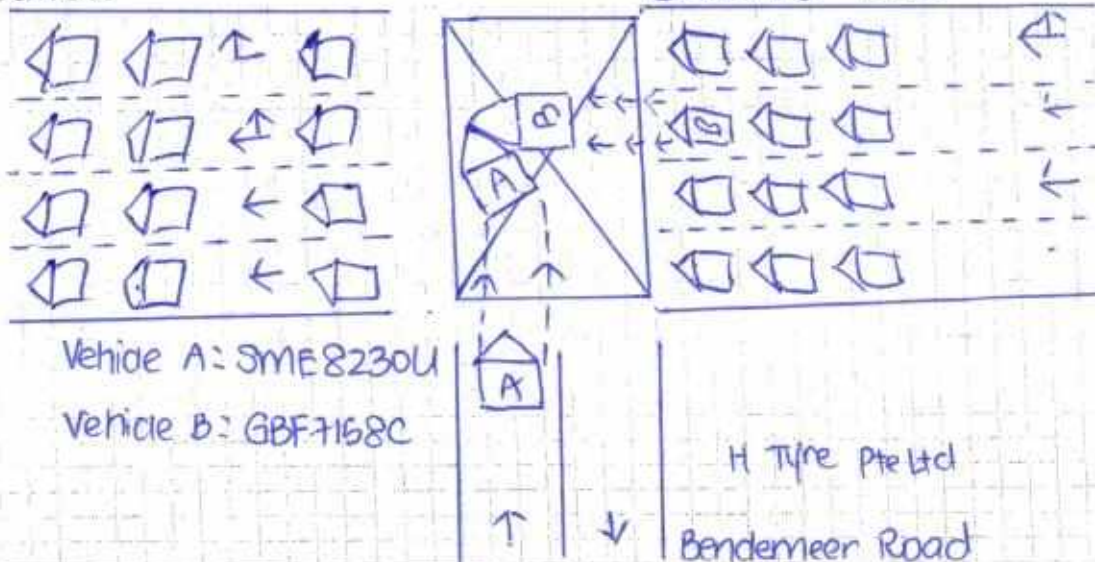

DESCRIBE CIRCUMSTANCES OF THE ACCIDENT

Due to the traffic light up ahead, the vehicles along Bendemeer road stopped to give way to turning out vehicles.

After checking that all the vehicles have stopped and the yellow box was cleared, I moved out and stopped inside the yellow box, waiting for my turn to move. Suddenly, vehicle B came into the yellow box and hit onto me while my vehicle (A) was still stationary.

The accident occurred along Bendemeer Road on 19/09/19 at about 11:27am.

DECLARATION

I/We declare the foregoing particulars are true in every respect.

Policyholder's Signature
Date & Time:

Driver's Signature
(If driver is not the policyholder)
Date & Time:

Reporting Centre Personnel's Signature
Name:
NRIC/FIN No.:

Claim Handling

Accident NT/1063124

Policy No.	5110013208	Vehicle No.	SMB2320U	GST Registration No.	
Certificate No.				Policyholder NRIC	201704079C
Policyholder Name	KURUMA RENTAL PTE. LTD.	Cover Type	Third Party, Fire & Theft	Leading	0
Product Code	PRIVATE CAR INSURANCE	Contact No.(Office)		Contact No.(Home)	
Contact No.(Mobile)	94883119	Special Remark		vCode	No
Email Address		TCA	No Yes	eCode Reason	
WFr	No Yes	NCD Endowment(%)	0	PRIVATE HIRE	Yes
NCD Protection	No				

Accident Details

Report Date	19/09/2019 14:24	Accident Report Within 24 hrs	Yes	Accident Type	Collision - Major Road Road
Date of Accident	19/09/2019	Time of Accident (hh:mm)	11:25	Country of Accident	Singapore
Reporting Centre		Orange Faced		ICM No.	
Accident Location	ALONG BENDEMEER ROAD				

Total Excess Applicable

Excess Type	Per Accident	Windscreen Excess	\$0.00	Driver is Covered?	Covered
OD Standard Excess	\$0.00	TP Standard Excess	\$1,500.00		
RED OD Excess	\$00.00	YIPD TP Excess	\$0.00		
Additional Excess	0				
Total OD Excess Applicable	\$00.00	Total TP Excess Applicable	\$1,500.00		

Benefits

GST Registered Information

GST Registered	No	GST Registration Date		GST Status Verified	Yes
GST Registration No.					
Modification History	(19/09/2019 14:28:40) System changed GST Status Verified from No to Yes				

Policyholder Mailing Address

Address 1	BLK 1001 #01-49	Address 2	BUKIT MERAH LANE 3	Address 3	ALEXANDRA VILLAGE (NOU519)
Address 4	SINGAPORE 139718	Address Type	Singapore address	Post Code	159718
Unit No.	01-208	Related Policy Number	5110036370		

OT Driver Info

Driver Name	Unnamed Driver	Driver Type	Unnamed Driver	Driver DOB	26/04/1966
Unnamed driver Name	QWEE KANG HOCK	Driver NRIC	S176857NC	Driving Experience	18
Register Date of Driver License	26/04/2005	Driver Age	53	Contact No.(Home)	
Contact No.(Mobile)	94883119	Contact No.(Office)		Address 3	SINGAPORE 670235
Address 1	BLK 235 #07-23	Address 2	BUKIT PANJANG RING ROAD	Post Code	670235
Address 4		Address Type	Foreign address		
Unit No.	07-23			Driver Insurer Company	NTUC
Does he own a Singapore Registered car?	Yes - No	Driver Vehicle No.	SMB2320U		

Declaration

Driver/Driver or Blood Test Reading?	0 mg	Any injury?	Yes - No
--------------------------------------	------	-------------	----------

Modification History

Claim 001 New

Claim Type *

Contact No.(Mobile)

Email Address

Claim Description

Preferred Workshop	Insured Liability	Not at Fault	GIA report	Received	Claim Close Date	Date Received
Yes	Repaired	Preferred Workshop, Name unknown			19/09/2019 14:27	19/09/2019 00:00
Date Registered	Repair Option				WOSL JAWAB	

Report Taken By

Print All letter

Save Submit

Attachment

Accident No.	NT/1063124	Claim No.	001
Last Doc. Received	Yes No	Upload Date	19/09/2019 14:28
Path *		Category *	Confidential
Choose File	No file chosen	Urgency *	Normal
Choose File	No file chosen	Description *	
Choose File	No file chosen		
Choose File	No file chosen		
Choose File	No file chosen		
Choose File	No file chosen		
Choose File	No file chosen		
Message Read			

Attachment List

Attachment	Uploaded By/Date	Category	Urgency	Description	Msg Sent? (CO)
		Photos	Normal	Photos 2019-9-19	
		Photos	Normal	Photos 2019-9-19	

	NAC_BUKIT_MERAH_800676(NATIONAL ASSESSMENT CENTRE SERVICE S (BUKIT MERAH)) on 19 Sep 2019 14:28	Photos		Normal	Photos 2019-9-19
	NAC_BUKIT_MERAH_800676(NATIONAL ASSESSMENT CENTRE SERVICE S (BUKIT MERAH)) on 19 Sep 2019 14:28	Photos		Normal	Photos 2019-9-19
	NAC_BUKIT_MERAH_800676(NATIONAL ASSESSMENT CENTRE SERVICE S (BUKIT MERAH)) on 19 Sep 2019 14:28	Photos		Normal	Photos 2019-9-19
	NAC_BUKIT_MERAH_800676(NATIONAL ASSESSMENT CENTRE SERVICE S (BUKIT MERAH)) on 19 Sep 2019 14:28	Photos		Normal	Photos 2019-9-19
	NAC_BUKIT_MERAH_800676(NATIONAL ASSESSMENT CENTRE SERVICE S (BUKIT MERAH)) on 19 Sep 2019 14:28	Photos		Normal	Photos 2019-9-19
	NAC_BUKIT_MERAH_800676(NATIONAL ASSESSMENT CENTRE SERVICE S (BUKIT MERAH)) on 19 Sep 2019 14:27	Photos		Normal	Photos 2019-9-19
	NAC_BUKIT_MERAH_800676(NATIONAL ASSESSMENT CENTRE SERVICE S (BUKIT MERAH)) on 19 Sep 2019 14:27	Photos		Normal	Photos 2019-9-19
	NAC_BUKIT_MERAH_800676(NATIONAL ASSESSMENT CENTRE SERVICE S (BUKIT MERAH)) on 19 Sep 2019 14:27	Photos		Normal	Photos 2019-9-19
	NAC_BUKIT_MERAH_800676(NATIONAL ASSESSMENT CENTRE SERVICE S (BUKIT MERAH)) on 19 Sep 2019 14:27	Photos		Normal	Photos 2019-9-19
	NAC_BUKIT_MERAH_800676(NATIONAL ASSESSMENT CENTRE SERVICE S (BUKIT MERAH)) on 19 Sep 2019 14:27	Photos		Normal	Photos 2019-9-19
	NAC_BUKIT_MERAH_800676(NATIONAL ASSESSMENT CENTRE SERVICE S (BUKIT MERAH)) on 19 Sep 2019 14:27	NRIC/ Driving License	Y	Normal	NRIC/ Driving License 2019-9-19
	NAC_BUKIT_MERAH_800676(NATIONAL ASSESSMENT CENTRE SERVICE S (BUKIT MERAH)) on 19 Sep 2019 14:27	SAS		Normal	SAS 2019-9-19

Video List

Uploaded By/Date	Folder Date	File Name	Source	Action
		Display in New Window Scan and uploading		

PERSONAL PARTICULARS

1 Driver
1 passenger

Date of Accident: 19/09/2019

Time of Accident: 11:27 (24Hrs)

Vehicle No: SME 8230U

Vehicle Make/Model: Nissan Sylphy (1498cc)

Exact Location of Accident: Along Bendemeer Road

Owner's Name/NRIC: Kunuma Rental Pte Ltd / 201704079C

Driver's Name/NRIC: Givwe Kang Hock / S1768578C

Driver's Contact: 94883119

Insurance Co & Policy No:

Driver's Email Address: hancarrepairs@gmail.com

Relationship between Owner & Driver: Spouse/Children/Friend/Parents/Others specify: Employer/Employee

What do you wish to claim (Please circle one only)

1) Own Insurance 2) Other Vehicle (The one you want to claim against) 3) Reporting (For Recording Purposes)

Exact Purpose for which the vehicle was being used at time of accident? (Please circle one only)

Private Use / Work Purpose

Weather Condition & Road Conditions?

Clear & Dry / Raining & Wet / After-Rain & Wet / Drizzling & Wet

Occupation

Indoor / Outdoor

Any Injuries? (MC of 3 Days or more, police report is required)

Yes No

If Yes, which police station?

1 Driver
0 passenger

The Other Party (Vehicle B) Details

Driver's Name/IC: Steven Lin

Vehicle No: GBF7158C

Insurance Company:

Driver's Contact: 91396747

(If more than 2 vehicles involved, please indicate the other party vehicle numbers below)

Other Vehicle (Vehicle C):

Independent Witness (if Any):

Contact:

Preferred Workshop (if Any):

Contact:

* If no proper document are produced, IDAC should not file the report.

* Information will be discarded after one week.

Certificate of Insurance

MOTOR VEHICLES (THIRD PARTY RISKS AND COMPENSATION) ACT (CHAPTER 189)
MOTOR VEHICLES (THIRD PARTY RISKS AND COMPENSATION) RULES, 1960
ROAD TRANSPORT ACT, 1987 (MALAYSIA)
MOTOR VEHICLES (THIRD PARTY RISKS) RULES, 1959 (MALAYSIA)

Certificate Number: 5110011209

Cover : Third Party, Fire & Theft

1. Index mark and Registration Number of Vehicle

SME8230U

Chassis Number

JN1BAAG11Z0110131

2. Name of Policyholder

KURUMA RENTAL PTE. LTD.

3. Effective Date of Insurance

15 Jun 2019

4. Expiry Date of Insurance

14 Jun 2020

5. Persons or Classes of Persons entitled to drive#

(a) The Policyholder,

(b) Any other person who is driving on the Policyholder's order or with his/her permission.

Provided that the person driving is permitted in accordance with the licensing or other laws or regulations to drive the Motor Vehicle or has been so permitted and is not disqualified by order of a Court of Law or by reason of any enactment or regulation in that behalf from driving the Motor Vehicle.

6. Limitations as to Use#

(a) Use for social domestic and pleasure purposes and in connection with the Policyholder's or Hirer's business.

This Policy does not cover

(a) Use for racing, pace-making, reliability trial or speed-testing.

(b) Use for the carriage of goods (other than samples) in connection with any trade or business.

(c) Use for any purpose in connection with the Motor Trade.

Limitations rendered inoperative by Section 8 of the Motor Vehicle (Third Party Risks and Compensation) Act (Chapter 189) and Section 95 of the Road Transport Act, 1987 (Malaysia), are not to be included under these headings.

EXCESS (SECTION 1)

: N/A

EXCESS (SECTION 2)

: S\$1,500

ADDITIONAL EXCESS

: N/A

UNNAMED DRIVER EXCESS

: N/A

REPAIR AT OWNER'S PREFERRED WORKSHOP

: NO

INSURE WITH COE

: YES

NCD PROTECTION

: NO

PRIMARY DRIVER

: N/A

NAMED DRIVER (1)

: N/A

NAMED DRIVER (2)

: N/A

HIRE PURCHASE COMPANY

: N/A

SUM INSURED

: MARKET VALUE OF INSURED VEHICLE AT TIME OF LOSS

I/We hereby Certify that the Policy to which this Certificate relates is issued in accordance with the provisions of the Motor Vehicles (Third Party Risks and Compensation) Act (Chapter 189) and Part IV of the Road Transport Act, 1987 (Malaysia)

Agency : JG MOTOR AGENCY (00000613374)

Date of Issue : 14 Jun 2019 11:37 hrs

For NTUC INCOME INSURANCE CO-OPERATIVE LIMITED



Countersigned By:

Authorised Officer



Chief Executive