

## SINGAPORE ACCIDENT STATEMENT

### IMPORTANT NOTICE

1. Please report correctly the details of the accident to speed up the claims process.
2. This Form must be completed by the Policyholder and/or the Authorised Driver.
3. Information provided must be as truthful and accurate as possible. Any wilful misrepresentation or withholding of material facts may allow insurance companies to repudiate policy liability.
4. The issue and acceptance of this Form by insurance companies is not an admission of policy liability on the part of the insurance companies.
5. Any false reporting may be referred to the Police for investigation.
6. This report will be forwarded by the insurers of the GIA Records Management Centre established by the General Insurance Association of Singapore (GIA) for archiving and that copies of this report will, for a fee, be made available upon application by interested parties.
7. By the lodgement of this report to the insurers, you hereby consent to the archiving of this report at the centre and to copies of the report being made available aforesaid.

### ACCIDENT STATEMENT

Date Of Report	19/09/2019 10:08
Date Of Accident	18/09/2019 12:20
Exact Location Of Accident	JALAN INDUSTRIES 1 TAMAN PERINDUSTRIAN (JB)
Country/State of Loss	MALAYSIA/JOHOR DARUL TAKZIM

### DETAILS OF OWN VEHICLE

Vehicle Registration Number	SJU9988L
<b>Insured/Policyholder</b>	
Name Of Registered Owner	AH SENG STAINLESS STEEL PTE LTD
Co Reg No	200301818C
Email Address	NOEMAIL
Mobile Phone No	
Alternative Phone No	OFFICE-67413601

### Vehicle Particulars

Manufacturer	BMW
Model	525I A
Exact Purpose for which vehicle was being used at time of accident	WORKING
Are you claiming under your own insurance policy for repair to your vehicle?	NO
If No, Please state action to be taken	REPORTING ONLY
Vehicle Category	PRIVATE CAR

### Insurance Company

Name of Insurance Company	NTUC INCOME INSURANCE CO-OPERATIVE LTD
Type Of Coverage	COMPREHENSIVE
Fleet Policy	NO
Policy Number	5097055407-01
Cover Note Number	-

### Driver

Name of Driver	TAN TENG SENG
NRIC No	S03421271
Date Of Birth	18/10/1949
Occupation	OUTDOOR
Date Of Driving Pass	17/04/1967
Driving Experience	52 YEARS AND 5 MONTHS
Gender	MALE
Mobile Number	(LOCAL) +65-98190436
Fax Number	
Contact Number	
EEmail Address	NOEMAIL

Address	BLK 362 HOUGANG AVE 5 #06-300
Postcode	530362
Was driver an employee of the Insured's Company	YES
If No, Relationship of the Driver with the Insured	
Vehicle Registration Number of Driver's Own Vehicle	-
	-
	-
Insurance Company of Driver's Own Vehicle	-
	-
	-

#### General Information of the Accident

Type Of Accident	COLLISION - MAJOR/MINOR RD
Weather Conditions	CLEAR
Road Surface	DRY

#### Other Information

Was any foreign vehicle involved in this accident?	YES
Foreign Vehicle Registration Number	JJK407 (MOTORCYCLE)
Number of vehicles (including own vehicle) involved in the accident	2
Was any body injured in the Accident?	NO
Was any injured conveyed to hospital by ambulance?	
Was any other material or property damaged?	YES
I have been approached by unknown person(s) soliciting/offering accident claims assistance.	NO
Number of Passengers (Including Driver)	1

#### Details of Police Action

Was the accident reported to the police?	YES
If Yes, Please state which Police Station	
Police Station Name	KOLAM AYER NEIGHBOURHOOD POLICE POST
Police Station Address	<b>ROAD:</b> BLK 72 GEYLANG BAHRU #01-3038 , <b>POSTCODE:</b> 330072 , <b>COUNTRY:</b> SINGAPORE
Police Station Contact	<b>TEL NO:</b> 1800-2969999 - <b>FAX NO:</b> 62937659
Was notice of intended Prosecution given?	NO
If Yes, against whom?	

#### Circumstances of Accident

REFER TO POLICE REPORT.A/20190919/2063

#### Attachment(s)

Are accident photos available for attachment?	YES
Was there any video captured by Car Camera?	NO
Was there any audio recorded?	NO

#### DETAILS OF OTHER VEHICLE PROPERTY 1

Vehicle Registration Number	JJK407
Vehicle Make/Model/Colour	
Details Of Properties	
Vehicle Category	MOTORCYCLE
Name of Driver	
NRIC/Passport Number	
Contact Number	
Address	
Postcode	
Insurance Company Name	

Nature Of Damage  
No. Of Passenger (Including Driver)

## Accident Sketch Plan

### SKETCH PLAN

#### IMPORTANT NOTICE

1. Please report correctly the details of the accident to speed up the claims process.
2. This Form must be completed by the Policyholder and/or the Authorised Driver.
3. Information provided must be as truthful and accurate as possible. Any wilful misrepresentation or withholding of material facts may allow insurance companies to repudiate policy liability.
4. The issue and acceptance of this Form by insurance companies is not an admission of policy liability on the part of the insurance companies.
5. Any false reporting may be referred to the Police for investigation.
6. The report will be forwarded by the insurers of the GIA Records Management Centre established by the General Insurance Association of Singapore (GIA) for archiving and that copies of this report will for a fee be made available upon application by interested parties.
7. By the lodgment of this report to the insurers, you hereby consent to the archiving of this report at the centre and to copies of the report being made available aforesaid.
8. **Consent under the Personal Data Protection Act (PDPA)**

I understand, acknowledge, agree and consent that:

- (a) My insurer, my workshop and the General Insurance Association of Singapore ("GIA") may/are permitted to collect, use, disclose and/or process my personal data/personal information set out in this [form] and any other personal information provided by me or possessed by my insurer (collectively the "Personal Information") and disclose and transfer such Personal Information to all insurer(s) who have insured vehicle(s) involved in this accident (all insurer(s) who have insured vehicle(s) involved in this accident shall be collectively referred to as the "Insurers"), the Insurers' lawyers/law firms, the Monetary Authority of Singapore and any relevant government agency/authority (such as the police), for the purpose(s) of:
  - (i) processing, handling and/or dealing with my claims including the settlement of the claims and any necessary investigations relating to the claims;
  - (ii) investigating the accident and/or my claims;
  - (iii) carrying out and/or dealing with my instructions or responding to any enquiries by me;
  - (iv) administering my claims (including the mailing of correspondence, statements, invoices, reports or notices to me, which could involve disclosure of certain personal data about me to bring about delivery of the same as well as on the external cover of envelopes/mail packages); and/or
  - (v) complying with applicable law in administering, processing, handling and/or dealing with my claims (collectively the "Purposes")
- (b) all insurer(s) who have insured vehicle(s) involved in this accident and the Insurers' lawyers/law firms, may/are permitted to collect, use, disclose and/or process my Personal Information for one or more of the above Purposes; and
- (c) my Personal Information may/can be disclosed by any of the Insurers and/or GIA to their third party service providers or agents (including their lawyers/law firms), which may be sited outside of Singapore, for one or more of the above Purposes.
- (d) my Personal Information will also be collected and used to compile claims history for the purpose of fraud detection, investigation and management in present and all future claims.
- (e) the information so collected under (d) above may be shared / disclosed:
  - (i) to all insurers and/or any other third parties that assist in evaluating, investigating, controlling or managing fraud, regulators, law enforcement and government agencies as reasonably required for the purposes stated, or
  - (ii) for complying with requirements under any regulations, laws or court orders.

Policyholder's Signature  
Date & Time:



Driver's Signature  
(If driver is not the policyholder)  
Date & Time:

Reporting Centre Personnel's Signature  
Name:  
NRIC/FIN No.:

## Accident Sketch Plan

### SKETCH PLAN

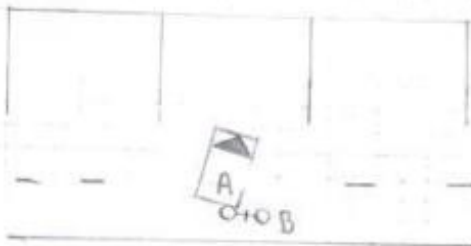

A= STU 9988 L

13 = JJK 407.

Jalan Industri 1 Pekan Mawas JB

DESCRIBE CIRCUMSTANCES OF THE ACCIDENT

Refer to Police Report A/20190919/2063

## DECLARATION

I/We declare the foregoing particulars are true in every respect.



Policyholder Signature \_\_\_\_\_  
Date & Time: \_\_\_\_\_

Driver's Signature  
(If driver is not the policyholder)  
Date & Time:

Reporting Centre Personnel's Signature  
Name:  
NRIC/FIN No.:

# POLICE REPORT



**SINGAPORE  
POLICE FORCE**



A/20190919/2063

1 of 2

## POLICE REPORT (NP299)

Report No. A/20190919/2063

Police Station Of Origin  
Kolam Ayer NPP  
72 Geylang Bahru #01-3038 SINGAPORE  
330072  
Tel No: 1800-2969999

Date/Time Report Made 19/09/2019 13:02	Vide Report No.	Station Diary No. 17
Name Of Informant TAN TENG SENG	Address APT BLK 362 HOUGANG AVENUE 5 #06-300 SINGAPORE 530362	
ID Type / ID No. NRIC NO / S03421271	Contact No. Home/Office Mobile 98190436	
Nationality SINGAPORE CITIZEN	Email Address	
Occupation SELF EMPLOYED	Sex Male	Age 69
Institution/School Name	Date of Birth 18/10/1949	Race Chinese
Date/Time Of Incident 18/09/2019 12:20	Language English	
	Location Of Incident Johor Bahru Jalan Industri 1 Pekan Manas MALAYSIA	

### Brief details.

On 18/09/2019, at around 1220hrs, I was at johor bahru, jalan industri 1 pekan manas, I went to my factory to do my checks. When i was about to leave the place, as my vehicle (SJU9988L) was parked head inwards, i had to reverse my vehicle out from the lot, when i was reversing, i see no vehicle behind me, but suddenly, one motor vehicle (JJK407) was behind me and i collided into him. The rear of my vehicle hit him from the side of his motor vehicle. He fell and suffered a bit of abrasion on his knees. He did not ask for any compensation, nor mention that he want to see the doctor, he just picked up his bike

Signature Of Officer Recording The Report: A / Sgt 1 NG WEI XIANG ALLAN	Signature Of Informant:
Signature Of Interpreter: Not applicable	Date/Time: 19/09/2019 13:02
Officer In-Charge Of Case: A / Central Police Divisional Investigation Branch / Insp CALVIN TAY KAI JIE Contact No.: 65575087	Classification Of Case:

Authentication Stamp



POLICE REPORT



SINGAPORE  
POLICE FORCE



A/20190919/2063

2 of 2

POLICE REPORT (NP299)

CONTINUATION OF REPORT

Report No. A/20190919/2063

and left.

I am making this report just for record purpose.

Signature Of Officer Recording The Report: A / Sgt 1 NG WEI XIANG ALLAN 	Signature Of Informant: 
Signature Of Interpreter: Not applicable	Date/Time: 19/09/2019 13:02
Officer In-Charge Of Case: A / Central Police Divisional Investigation Branch / Insp CALVIN TAY KAI JIE Contact No.: 65575087	Classification Of Case:
Authentication Stamp 	

Accident Photo



Accident Photo



Accident Photo



Accident Photo



**Accident Photo**



Accident Photo



Accident Photo



Made in Germany  
525i  
N52B25A  
SINGAPORE  
354/7  
1.0  
TITANSILBER METALLIC

BAYERISCHE MOTOREN WERKE AG  
WBANU52030C229420

	2090 kg
	4150 kg
1-	990 kg
2-	1180 kg

/ titansilber  
2 122 583