

## SINGAPORE ACCIDENT STATEMENT

### IMPORTANT NOTICE

1. Please report correctly the details of the accident to speed up the claims process.
2. This Form must be completed by the Policyholder and/or the Authorised Driver.
3. Information provided must be as truthful and accurate as possible. Any wilful misrepresentation or withholding of material facts may allow insurance companies to repudiate policy liability.
4. The issue and acceptance of this Form by insurance companies is not an admission of policy liability on the part of the insurance companies.
5. **Any false reporting may be referred to the Police for investigation.**
6. This report will be forwarded by the insurers of the GIA Records Management Centre established by the General Insurance Association of Singapore (GIA) for archiving and that copies of this report will, for a fee, be made available upon application by interested parties.
7. By the lodgement of this report to the insurers, you hereby consent to the archiving of this report at the centre and to copies of the report being made available aforesaid.

### ACCIDENT STATEMENT

Date Of Report	24/09/2019 11:48
Date Of Accident	18/09/2019 09:40
Exact Location Of Accident	ALONG CTE TOWARDS MARINA BAY SANDS
Country/State of Loss	SINGAPORE

### DETAILS OF OWN VEHICLE

Vehicle Registration Number	SLZ9267J
<b>Insured/Policyholder</b>	
Name Of Registered Owner	GOLDBELL CAR RENTAL PTE LTD
Co Reg No	200710651D
Email Address	NOEMAIL
Mobile Phone No	
Alternative Phone No	Office-66039399

### Vehicle Particulars

Manufacturer	TOYOTA
Model	PRIUS ALPHA
Exact Purpose for which vehicle was being used at time of accident	WORK PURPOSE
Are you claiming under your own insurance policy for repair to your vehicle?	NO
If No, Please state action to be taken	REPORTING ONLY
Vehicle Category	PRIVATE HIRE

### Insurance Company

Name of Insurance Company	AIG ASIA PACIFIC INSURANCE PTE. LTD.
Type Of Coverage	COMPREHENSIVE
Fleet Policy	YES
Policy Number	999994314
Cover Note Number	

### Driver

Name of Driver	YASEN BIN ISMAIL
NRIC No	S1694302I
Date Of Birth	07/04/1965
Occupation	OUTDOOR
Date Of Driving Pass	10/05/1985
Driving Experience	34 YEARS AND 4 MONTHS

Gender	MALE
Mobile Number	(LOCAL) +65-86619265
Fax Number	
Contact Number	
EMail Address	NOEMAIL
Address	BLK 224 YISHUN STREET 21 #06-487
Postcode	760224
Was driver an employee of the Insured's Company	NO
If No, Relationship of the Driver with the Insured	OTHER - HIRER
Vehicle Registration Number of Driver's Own Vehicle	-
	-
	-
Insurance Company of Driver's Own Vehicle	-
	-
	-

#### General Information of the Accident

Type Of Accident	COLLISION - HEAD TO REAR
Weather Conditions	HAZE
Road Surface	DRY

#### Other Information

Was any foreign vehicle involved in this accident?	NO
Number of vehicles (including own vehicle) involved in the accident	2
Was any body injured in the Accident?	NO
Was any injured conveyed to hospital by ambulance?	
Was any other material or property damaged?	YES
I have been approached by unknown person(s) soliciting/offering accident claims assistance.	NO
Number of Passengers (Including Driver)	1

#### Details of Police Action

Was the accident reported to the police?	NO
If Yes, Please state which Police Station	
Was notice of intended Prosecution given?	NO
If Yes, against whom?	

#### Circumstances of Accident

PLEASE REFER TO SKETCH PLAN AND 1 GRAB PASSENGER.

#### Attachment(s)

Are accident photos available for attachment?	YES
Was there any video captured by Car Camera?	NO
Was there any audio recorded?	NO

#### DETAILS OF OTHER VEHICLE PROPERTY 1

Vehicle Registration Number	SJU7849T
Vehicle Make/Model/Colour	TOYOTA VIOS
Details Of Properties	
Vehicle Category	PRIVATE CAR
Name of Driver	AHMAD IBRAHIM BIN ARSHED
NRIC/Passport Number	

Contact Number  
Address

Postcode

Insurance Company Name

Nature Of Damage

No. Of Passenger (Including Driver)

## Sketch Plan

1. Please report correctly the details of the accident to speed up the claims process.
2. This Form must be completed by the Policyholder and/or the Authorised Driver.
3. Information provided must be as truthful and accurate as possible. Any wilful misrepresentation or withholding of material facts may allow insurance companies to reassess policy liability.
4. The issue and acceptance of this Form by insurance companies is not an admission of policy liability on the part of the insurance companies.
5. Any false reporting may be referred to the Police for investigation.
6. The report will be forwarded by the insurers of the GIA Records Management Centre established by the General Insurance Association of Singapore (GIA) for archiving and that copies of this report will for a fee be made available upon application by interested parties.
7. By the lodgment of this report to the insurers, you hereby consent to the archiving of this report at the centre and to copies of the report being made available aforesaid.
8. Consent under the Personal Data Protection Act (PDPA)

I understand, acknowledge, agree and consent that:

- (a) My insurer, my workshop and the General Insurance Association of Singapore ("GIA") may/are permitted to collect, use, disclose and/or process my personal data/personal information set out in this (form) and any other personal information provided by me or possessed by my insurer (collectively the "Personal Information") and disclose and transfer such Personal Information to all insurer(s) who have insured vehicle(s) involved in this accident (all insurer(s) who have insured vehicle(s) involved in this accident shall be collectively referred to as the "Insurers"), the Insurers' lawyers/law firms, the Monetary Authority of Singapore and any relevant government agency/authority (such as the police), for the purpose(s) of:
  - (i) processing, handling and/or dealing with my claims including the settlement of the claims and any necessary investigations relating to the claims;
  - (ii) investigating the accident and/or my claims;
  - (iii) carrying out and/or dealing with my instructions or responding to any enquiries by me;
  - (iv) administering my claims (including the mailing of correspondence, statements, invoices, reports or notices to me, which could involve disclosure of certain personal data about me to bring about delivery of the same as well as on the external cover of envelopes/mail packages); and/or
  - (v) complying with applicable law in administering, processing, handling and/or dealing with my claims (collectively the "Purposes")
- (b) all insurer(s) who have insured vehicle(s) involved in this accident and the Insurers' lawyers/law firms, may/are permitted to collect, use, disclose and/or process my Personal Information for one or more of the above Purposes; and
- (c) my Personal Information may/can be disclosed by any of the Insurers and/or GIA to their third party service providers or agents (including their lawyers/law firms), which may be sited outside of Singapore, for one or more of the above Purposes.
- (d) my Personal Information will also be collected and used to compile claims history for the purpose of fraud detection, investigation and management in present and all future claims.
- (e) the information so collected under (d) above may be shared / disclosed:
  - (i) to all Insurers and/or any other third parties that assist in evaluating, investigating, controlling or managing fraud, regulators, law enforcement and government agencies as reasonably required for the purposes stated, or
  - (ii) for complying with requirements under any regulations, laws or court orders.

Policyholder's Signature

Date & Time: 24 SEP 2019

11:48 AM

Driver's Signature

(If driver is not the policyholder)

Date & Time: 24 SEP 2019

11:48 AM

Reporting Centre Personnel's Signature

Name:

NRIC/FIN No.:

Vehicle A: SL7 9267 J  
Vehicle B: SJ4 7849 T

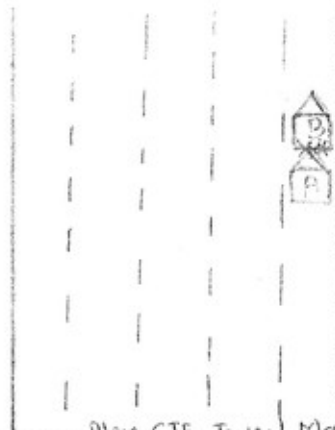

DESCRIBE CIRCUMSTANCES OF THE ACCIDENT Along CTE Toward Marina Bay Sands

On 18/09/2019 @ 09:40 am, I was driving along CTE toward Marina Bay Sands. All of sudden, vehicle B jam brake in front of me and I can't to stop at the same time then hit onto rear portion.

DECLARATION

I/We declare the foregoing particulars are true in every respect.

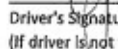

Policyholder's Signature  
Date & Time 24 SEP 2019

  
Driver's Signature  
(If driver is not the policyholder)  
Date & Time 24 SEP 2019

  
Reporting Centre Personnel's Signature  
Name: Poh Kwao Choo  
NRIC/FIN No.: S0240583A

CERTIFICATE OF INSURANCE



MOTOR VEHICLES (THIRD-PARTY RISKS AND COMPENSATION) ACT (CHAPTER 169)  
MOTOR VEHICLES (THIRD-PARTY RISKS AND COMPENSATION) RULES, 1960  
ROAD TRANSPORT ACT, 1987 (MALAYSIA)  
MOTOR VEHICLES (THIRD-PARTY RISKS) RULES, 1959 (MALAYSIA)

14.2.450

(The below excess is subject to GST)

WINDSCREEN EXCESS	\$S100.00
SUM INSURED	Market Value
INSURING WITH COE/PARF	Yes
SLZ9267J	

Goldbell Car Rental Pte Ltd

01 January 2019

31 March 2020

Provided that the person driving is permitted in accordance with the licensing or other laws or regulations to drive the Motor Vehicle or has been so permitted and is not disqualified by order of a Court of Law or by reason of any enactment or regulation in that behalf from driving the Motor Vehicle.

- 1) Use for social, domestic, pleasure purposes and business purposes of Insured
- 2) Use for social, domestic, pleasure purposes and business purposes of any person whom the vehicle is hired.
- 3) Use for the carriage of passengers for hire or reward by any person to whom the vehicle is hired.

The Policy does not cover: 1) Use for tuition, driving test, racing, pace-making, reliability trial or speed-testing. 2) Use whilst drawing a trailer except the towing (other than for reward) of any one disabled mechanically propelled vehicle. 3) Use for any purpose in connection with the Motor Trade.

HIRE PURCHASE COMPANY DBS Bank Ltd

\*Limitations rendered inoperative by Section 8 of the Motor Vehicles (Third-Party Risks and Compensation) Act (Chapter 189) and Section 95 of the Road Transport Act, 1987 (Malaysia), are not to be included under these headings.

I/We hereby Certify that the policy to which this Certificate relates is issued in accordance with the provisions of the Motor Vehicles (Third-Party Risks and Compensation) Act (Chapter 169) and Part IV of the Road Transport Act, 1987 (Malaysia).

Issued in Singapore 17 Jan 2019

AIG Asia Pacific Insurance Pte. Ltd.

030123-000  
Acorn International Network Pte Ltd  
4B Changi South St 1 Level 3  
SINGAPORE 486130

Marilo

**AUTHORISED REPRESENTATIVE**

SSPKWJ

ORIGINAL

**OWNER'S NRIC**



DRIVER'S DRIVING LICENCE + VOCATIONAL LICENCE

Land Transport Authority



**VOCATIONAL LICENCE**  
 Licence No: SY6045021  
 Name: YASEN BIN ISMAIL  
 Issue Date: 19/1/2009  
 Please visit [www.lta.gov.sg](http://www.lta.gov.sg) to check the status of this vocational licence

REPUBLIC OF SINGAPORE DRIVING LICENCE



Licence No: SY6045021  
 Name: YASEN BIN ISMAIL  
 Pass Date: 07 Apr 1995  
 Valid Until: 21 Sep 2005



This card is not transferable and is the property of the Land Transport Authority (LTA). It must be surrendered to LTA on request. If found, please return to LTA, 10 Sin Ming Drive, Singapore 575701.

Type	Description	Issue Date
02	TAXI VL	09/02/1996
03	BUS VL	24/09/1994



YOU ARE LICENSED TO DRIVE VEHICLES IN THE FOLLOWING CLASSES

	PASS DATE
Class 3 Motor cars $\leq$ 3000 kg with $\leq$ 7 passengers, exclusive of the driver, and motor tractors	10 May 1995
Class 4A Vehicles $\leq$ 2000 kg	14 Sep 1995
Class 4 Heavy motor cars and motor tractors $>$ 2000 kg	18 Mar 2002

NP 428A





Accident Photo



Accident Photo



Accident Photo



Accident Photo





Accident Photo



PRIVATE HIRE LABEL

