

# NATIONAL Assessment Centre Services

[wef 1 Jan'05] MNA119 127837

Date In: 18/1/19-15:30	Job description	Date & Time Completed	Done by
Ref No: NA/FID/19-16496/24	SAS e-filing		
Veh No: SHP0528	E-mail (within 3hrs, AIC 2hrs)		
D.O.A: 18/1/19-10:40	i-Motor Claim Form		
OD: TP Reporting Only	i-Motor W/O (Within: OD 2hrs, TP 4hrs)		
	i-Photo Uploaded		
TP Insurer:	Assessment/Survey Report		
	Ass't Report by Fax / Hand to Owner/Wksp		

Preferred Wksp / INC Assign Wksp / QW: (

Tel:

Fax:

TP Particulars:

Veh No: 1CN33884

INC ( ) / Non-INC ( )

Owner / Driver: (

Tel:

Policy No: (

Period: (

Cover Type: (

Confirmed by: (

Date:

Time:

Insured/Driver Liability: ( %) [Note-Est. Status (WO): N: 0-20%; P: 21-79% P: 80-100%]

Year of Registration: ( ) Warranty: YES ( ) / NO ( )

Excess: (\$) Loading: \$1,000 ( ) / \$2,000 ( )

## General Remarks:

( ) Walk-In Customer: Customer's information strictly Confidential & Strictly NO refer of repairer.

( ) Total Loss Case: to e-mail Insurer URGENTLY.

Drive-In ( ) / Towed-In ( ); Invoice: YES ( ) / NO ( ); Towing Co: ( )

Remarks:

(INC hotline: 6788 6616)

Date & Time Completed

Done by

1) Apply for Transport Allowance ( ) / Courtesy Car ( )

2) QC Check / Post Repair Inspection ( )

3) Upload Resurvey Photo [Repair Cost > \$3000] ( )

Injury:

Date/Time

Actions

## Invoice Preparation Checklist

Ant (\$)

Ant (\$)

Est Bill

Add Bill

1) AR: Accident Reporting (\$30);

2) DA: Damage Assessment (\$100); INC (\$80)

3) TF: Towing Fee \$40/\$45

4) FT: Follow-Through Survey \$120

5) FT: Follow-Through Survey (Resurvey) \$30

For claiming against INC Only (wef 10 Jan 2005)

6) TR: Re-inspection \$75

7) N1: Idac DA + SMRT Survey \$160

8) NTUC Additional Services:-

ON:

\*N5: Courtesy Car / Tpt Allowance \$5

\*N6: Repair Co-ordination \$10

\*N7: Post Repair Inspection \$25

\*N8: DV / Collect Excess Coordination \$5

TP (N11): TP (Non INC) against INC \$20

9) N12: Idac Mobile 30

Invoice dated

Fee Charged

Invoice dated

Fee Charged

Claimant's Particulars:-

Driver/Owner:

Contact No:

Damaged Portion:

QC Checked by (Engr-In-Charge):

Auditors' Comments:-

at 1:

at 2/3:



## SINGAPORE ACCIDENT STATEMENT

### IMPORTANT NOTICE

1. Please report correctly the details of the accident to speed up the claims process.
2. This Form must be completed by the Policyholder and/or the Authorised Driver.
3. Information provided must be as truthful and accurate as possible. Any wilful misrepresentation or withholding of material facts may allow insurance companies to repudiate policy liability.
4. The issue and acceptance of this Form by insurance companies is not an admission of policy liability on the part of the insurance companies.
5. **Any false reporting may be referred to the Police for investigation.**
6. This report will be forwarded by the insurers of the GIA Records Management Centre established by the General Insurance Association of Singapore (GIA) for archiving and that copies of this report will, for a fee, be made available upon application by interested parties.
7. By the lodgement of this report to the insurers, you hereby consent to the archiving of this report at the centre and to copies of the report being made available aforesaid.

### ACCIDENT STATEMENT

Date Of Report	18/09/2019 15:52
Date Of Accident	18/09/2019 10:40
Exact Location Of Accident	AMK AVE 1 TWDS BISHAN RD
Country/State of Loss	SINGAPORE

### DETAILS OF OWN VEHICLE

Vehicle Registration Number	SGP652B
<b>Insured/Policyholder</b>	
Name Of Registered Owner	BAY YEN KOON
NRIC No	S7603907J
Email Address	NOEMAIL
Mobile Phone No	(LOCAL) +65-96950771
Alternative Phone No	OFFICE-96950771

### Vehicle Particulars

Manufacturer	HONDA
Model	STREAM
Exact Purpose for which vehicle was being used at time of accident	PRIVATE USE
Are you claiming under your own insurance policy for repair to your vehicle?	NO
If No, Please state action to be taken	REPORTING ONLY
Vehicle Category	PRIVATE CAR

### Insurance Company

Name of Insurance Company	FWD SINGAPORE PTE. LTD.
Type Of Coverage	COMPREHENSIVE
Fleet Policy	NO
Policy Number	PNPV2018-00015845
Cover Note Number	

### Driver

Name of Driver	BAY YEN KOON (MA YANJUN)
NRIC No	S7603907J
Date Of Birth	12/02/1976
Occupation	OUTDOOR
Date Of Driving Pass	15/10/2002
Driving Experience	16 YEARS AND 11 MONTHS
Gender	FEMALE
Mobile Number	(LOCAL) +65-96950771
Fax Number	
Contact Number	OFFICE-96950771
Email Address	NOEMAIL

Address	BLK 149 PASIR RIS GROVE #02-80
Postcode	518139
Was driver an employee of the Insured's Company	NO
If No, Relationship of the Driver with the Insured	OWNER
Vehicle Registration Number of Driver's Own Vehicle	-
	-
	-
Insurance Company of Driver's Own Vehicle	-
	-
	-

#### General Information of the Accident

Type Of Accident	COLLISION - HEAD TO REAR
Weather Conditions	CLEAR
Road Surface	DRY

#### Other Information

Was any foreign vehicle involved in this accident?	NO
Number of vehicles (including own vehicle) involved in the accident	2
Was any body injured in the Accident?	NO
Was any injured conveyed to hospital by ambulance?	
Was any other material or property damaged?	YES
I have been approached by unknown person(s) soliciting/offering accident claims assistance.	NO
Number of Passengers (Including Driver)	1

#### Details of Police Action

Was the accident reported to the police?	NO
If Yes, Please state which Police Station	
Was notice of intended Prosecution given?	NO
If Yes, against whom?	

#### Circumstances of Accident

REFER TO STATEMENT.

#### Attachment(s)

Are accident photos available for attachment?	YES
Was there any video captured by Car Camera?	NO
Was there any audio recorded?	NO

#### DETAILS OF OTHER VEHICLE PROPERTY 1

Vehicle Registration Number	SKN3388H
Vehicle Make/Model/Colour	MERCEDES
Details Of Properties	
Vehicle Category	PRIVATE CAR
Name of Driver	
NRIC/Passport Number	
Contact Number	
Address	
Postcode	
Insurance Company Name	
Nature Of Damage	
No. Of Passenger (Including Driver)	



## SKETCH PLAN

### IMPORTANT NOTICE

- 1) Please report **correctly** on the details of the accident to speed up the claims process.
- 2) This form must **be completed by the policy holder and/or the authorised driver.**
- 3) Information provided must be as **truthful and accurate as possible.** Any wilful misrepresentation or withholding of material facts may allow insurance companies to **repudiate policy liability.**
- 4) The issue and acceptance of this form by insurance companies is not an admission of policy liability on the part of the insurance companies.
- 5) **Any false reporting may be referred to the police for investigation.**
- 6) The report will be forwarded by the insurers of the GIA Records Management Centre established by the General Insurance Association of Singapore (GIA) for archiving and that copies of this report will for a fee be made available upon application by interested parties.
- 7) By the lodgement of this report to the insurers, you hereby consent to the archiving of this report at the centre and to copies of the report being made available aforesaid.
- 8) **Consent under the Personal Data Protection Act (PDPA)**

I understand, acknowledge, agree and consent that:

- (a) My insurer, my workshop and the General Insurance Association of Singapore ("GIA") may/are permitted to collect, use, disclose and/or process my personal data/personal information set out in the [form] and any other personal information provided by me or possessed by my insurer (collectively the "**Personal Information**") and disclose and transfer such personal information to all insurer(s) who have insured vehicle(s) involved in this accident (all insurer(s) who have insured vehicle(s) involved in this accident shall be collectively referred to as the "**insurers**"), the insurers' lawyers/law firm, the Monetary Authority of Singapore and any relevant government agency/authority (such as police), for the purpose(s) of:
  - (I) Processing, handling and/or dealing with my claims including the settlement of the claims and any necessary investigations relating to the claims;
  - (II) Investigations the accident and/or my claims;
  - (III) Carrying out and/or dealing with my instructions or responding to any enquiries by me;
  - (IV) Administering my claims (including the mailing of correspondence, statement, invoices, reports or notices to me, which could involve disclosure of certain personal data about me to bring about delivery of the same as well as on the external cover of envelopes/mail packages); and/or
  - (V) Complying with applicable law in administering, processing, handling and/or dealing with my claims.(collectively the "**purposes**")
- (b) All insurer(s) who have insured vehicle(s) involved in this accident and the Insurers' lawyer/law firms, may/are permitted to collect, use, disclose and/or process my personal information for one or more of the above purposes; and
- (c) My personal information may/can be disclosed by any of the insurer and/or GIA to their third party service providers or agents (including their lawyer/law firms), which may be sited outside of Singapore, for one or more of the above purposes.
- (d) My personal information will also be collected and used to compile claims history for the purpose of fraud detection, investigation and management in present and all future claims.
- (e) The information so collected under (d) above may be shared / disclosed:
  - (I) To all insurers and/or any other third parties that assist in evaluating, investigation, controlling or managing fraud, regulators, law enforcement and government agencies as reasonably required for the purposed stated, or
  - (II) For complying with requirements under my regulations, laws or court orders.

  
\_\_\_\_\_  
Policy holder's signature  
Date / time:

  
\_\_\_\_\_  
Driver's signature  
(if driver is not policy holder)  
Date / time:

  
\_\_\_\_\_  
reporting centre personnel's Signature  
Date / time:

# SKETCH PLAN

Ang Mio Kio Ave 1 toward Bishan Rd.

Veh A: SGP652 B

Veh B: SKN3388H

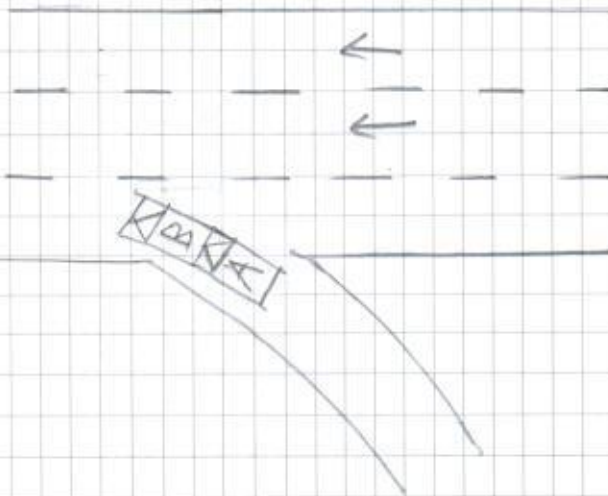

## DESCRIBE CIRCUMSTANCES OF THE ACCIDENT

On the Stated date and time, I was travelling along Ang Mio Kio Ave 1 towards Bishan Rd. I was waiting at the filter lane for the cars to clear at the major road. But I misjudged and hit onto the rear portion of Veh B (SKN3388H).

## DECLARATION

I/We declare the foregoing particulars are true in every respect.

  
Policy holder's signature  
Date & time:

  
Driver's signature  
(if driver is not policy holder)  
Date & time:

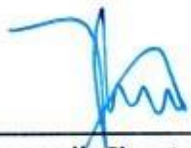
  
reporting centre personnel's Signature  
NRIC/FIN No.:



# SINGAPORE ACCIDENT STATEMENT

## IMPORTANT NOTICE

- ❖ Complete and submit this form to the individual insurance authorised reporting centre.
- ❖ Please report correctly on the details of the accident to speed up the claim process.
- ❖ This form must be filled up by the policy holder and/or authorised driver.
- ❖ Information provided must be as fruitful and accurate as possible. Any wilful misrepresentation or withholding of material facts may allow insurance companies to repudiate policy liability.
- ❖ The issue and acceptance of this form by insurance companies is not an admission of policy liability on the part of the insurance companies.
- ❖ Any false reporting may be referred to the traffic police department for investigation.

## ACCIDENT DETAILS

Date of accident	18/09/19	(DD/MM/YY)
Time of accident	10:42 am	(HH:MM)
Exact location of accident	Ang Mo Kio Ave 1 towards Bishan Road.	

## DETAILS OF VEHICLE

Vehicle registration number	SGP652B		
Vehicle make and model	Honda Stream		
Type of vehicle	Saloon <input checked="" type="checkbox"/>	MPV <input type="checkbox"/>	CRV <input type="checkbox"/> Van <input type="checkbox"/> Lorry <input type="checkbox"/> Bus <input type="checkbox"/> Motorcycle <input type="checkbox"/> Others: _____
Vehicle category	Private <input checked="" type="checkbox"/>	Commercial <input type="checkbox"/>	Motorcycle <input type="checkbox"/>
Purpose of using at said time			
Are you claiming under your own insurance company?	Yes <input type="checkbox"/> No <input type="checkbox"/>	if no, please select: Third part claim <input type="checkbox"/> Reporting only <input checked="" type="checkbox"/>	

## INSURANCE INFORMATION

Insurance company	FWD		
Policy number			
Type of policy	Comprehensive <input type="checkbox"/>	Third party fire & theft <input type="checkbox"/>	TP only <input type="checkbox"/>

## INSURED / POLICY HOLDER

Name	Bay Yen Koon	Male <input type="checkbox"/> Female <input checked="" type="checkbox"/>
NRIC / Fin / Passport number	S7603907J	
Contact	9695 0771	
Address	Blk 149 Pasir Ris Grove #02-80 S(518139)	

## DRIVER

## SAME AS INSURED ABOVE ☐ (SKIP TO D.O.B)

Name		Male <input type="checkbox"/> Female <input type="checkbox"/>
NRIC / Fin / Passport number		
Contact		
Address		
Email address		
Date of birth	12/02/1976	
Occupation	Indoor <input type="checkbox"/> Outdoor <input checked="" type="checkbox"/>	
Driving date pass	15/10/2002	

**GENERAL INFORMATION OF THE ACCIDENT**

Was driver an employee of the insured's company?	Yes <input type="checkbox"/> No <input checked="" type="checkbox"/>
Accident captured by camera?	Yes <input type="checkbox"/> No <input checked="" type="checkbox"/>
Weather condition	Clear <input checked="" type="checkbox"/> Raining <input type="checkbox"/> Others: _____
Road surface	Dry <input checked="" type="checkbox"/> Wet <input type="checkbox"/>
No of passenger	1 (Inclusive of driver)

**PASSENGER 1**

Name	
Gender	Male <input type="checkbox"/> Female <input type="checkbox"/>

**PASSENGER 2**

Name	
Gender	Male <input type="checkbox"/> Female <input type="checkbox"/>

**PASSENGER 3**

Name	
Gender	Male <input type="checkbox"/> Female <input type="checkbox"/>

**PASSENGER 4**

Name	
Gender	Male <input type="checkbox"/> Female <input type="checkbox"/>

**PASSENGER 5**

Name	
Gender	Male <input type="checkbox"/> Female <input type="checkbox"/>

**PASSENGER 6**

Name	
Gender	Male <input type="checkbox"/> Female <input type="checkbox"/>

**OTHER INFORMATION**

Was anybody injured?	Yes <input type="checkbox"/> No <input checked="" type="checkbox"/>
Was other vehicle damaged?	Yes <input checked="" type="checkbox"/> No <input type="checkbox"/>

**DETAILS OF POLICE STATION ACTION**

Reported to police?	Yes <input type="checkbox"/> No <input checked="" type="checkbox"/> If yes, please state which police station.
Police station name	

**WITNESS 1**

Name	
------	--

**WITNESS 2**

Name	
------	--



**THIRD PARTY VEHICLE 1**

Vehicle registration number	SKN 3388H
Vehicle make model	Merces
Name	
NRIC / Fin / Passport number	
Contact	

**THIRD PARTY VEHICLE 2**

Vehicle registration number	
Vehicle make model	
Name	
NRIC / Fin / Passport number	
Contact	

**THIRD PARTY VEHICLE 3**

Vehicle registration number	
Vehicle make model	
Name	
NRIC / Fin / Passport number	
Contact	

**THIRD PARTY VEHICLE 4**

Vehicle registration number	
Vehicle make model	
Name	
NRIC / Fin / Passport number	
Contact	

**THIRD PARTY VEHICLE 5**

Vehicle registration number	
Vehicle make model	
Name	
NRIC / Fin / Passport number	
Contact	

**THIRD PARTY VEHICLE 6**

Vehicle registration number	
Vehicle make model	
Name	
NRIC / Fin / Passport number	
Contact	

**THIRD PARTY VEHICLE 7**

Vehicle registration number	
Vehicle make model	
Name	
NRIC / Fin / Passport number	
Contact	



INJURED PERSON 1	
Name	
Injuries sustained	
Which vehicle person in?	
Were seat belts worn?	Yes <input type="checkbox"/> No <input type="checkbox"/>
Was injured conveyed to hospital by ambulance?	Yes <input type="checkbox"/> No <input type="checkbox"/>

INJURED PERSON 2	
Name	
Injuries sustained	
Which vehicle person in?	
Were seat belts worn?	Yes <input type="checkbox"/> No <input type="checkbox"/>
Was injured conveyed to hospital by ambulance?	Yes <input type="checkbox"/> No <input type="checkbox"/>

INJURED PERSON 3	
Name	
Injuries sustained	
Which vehicle person in?	
Were seat belts worn?	Yes <input type="checkbox"/> No <input type="checkbox"/>
Was injured conveyed to hospital by ambulance?	Yes <input type="checkbox"/> No <input type="checkbox"/>

INJURED PERSON 4	
Name	
Injuries sustained	
Which vehicle person in?	
Were seat belts worn?	Yes <input type="checkbox"/> No <input type="checkbox"/>
Was injured conveyed to hospital by ambulance?	Yes <input type="checkbox"/> No <input type="checkbox"/>

INJURED PERSON 5	
Name	
Injuries sustained	
Which vehicle person in?	
Were seat belts worn?	Yes <input type="checkbox"/> No <input type="checkbox"/>
Was injured conveyed to hospital by ambulance?	Yes <input type="checkbox"/> No <input type="checkbox"/>

INJURED PERSON 6	
Name	
Injuries sustained	
Which vehicle person in?	
Were seat belts worn?	Yes <input type="checkbox"/> No <input type="checkbox"/>
Was injured conveyed to hospital by ambulance?	Yes <input type="checkbox"/> No <input type="checkbox"/>

## CERTIFICATE OF INSURANCE

Please call +65-6322-2072 for FWD Emergency Assistance  
if Your Car breaks down or is involved in an accident.

All accidents must be reported within 24 hours of the incident regardless of whether it will lead to a claim.

**POLICY NUMBER: PNPV2018-00015845 (Comprehensive - Executive Plan)**

Car plate number: SGP652B

Your name (As the policyholder): Bay Yen Koon

Coverage start date: 05/12/2018

Coverage end date: 04/12/2019

Covered geographical area: Singapore, West Malaysia and Southern Thailand

Who is insured to drive:

(a) You; and

(b) Anyone with a valid driving license who You give permission to drive Your Car.

Important things to know:

Your Policy comprises this Certificate of Insurance, the Contract, the Car Insurance Summary and any Endorsements attached by Us. These documents should be read together as one. You must make sure that any person You give permission to drive Your Car understands Your duties under this Policy and complies with its conditions.

Your Policy is only valid if Your Car is being used for non-commercial activities in accordance with Your contract.

---

We confirm that this Policy complies with the Motor Vehicles (Third-Party Risks and Compensation) Act (Chapter 189).

Issued on: 23/11/2018



**Abhishek Bhatia**  
Chief Executive Officer  
FWD Singapore Pte Ltd

Please immediately inform us at +65-6820-8888  
or email us at [contact.sg@fwd.com](mailto:contact.sg@fwd.com) if any details  
in this Certificate of Insurance need to be changed.