

22/03/2001

ASS. REC. BY:

REF:

CD INC 19016483 / E10302

Special Instruction:

Surveyor: Steve

ASSIGNMENT (Office)

From (Person): Annie Koh

of

INC

Date/Time:

9:29am @ 18/9/19

Estimated Cost:

Bill to:

OD ~~TP~~ WS / TP RES / OD RES / EVA / INV / MV / CS

To Inspect Vehicle No:

YN 6081G

Insured:

SK29939R

at Workshop m/s

SMRT

Tel:

98506093

of

60 woodlands Ind. Park E4

Policy No:

Claim No:

MT/1056304-002

Sum Insured:

Excess:

Make of Veh:

D.O.A.

2/8/2019

(Client's Record)

CA / REV / REP. / REV 24 HRS

H.O.D. Endorsement:

Date/Time: 10:13am @ 18/9/19

Person Contacted:

Mr. Tan

Vehicle IN OUT

Date/Time	Action/Instruction	Signature
	YN 6081G - X	
	SK2 9939R - X	

ASS. REC. BY: Steve

REF: INC

26/8/2014

ASSIGNMENT

From:

Date:

relat11a

Estimated Cost:

OD / TP / WS / TP RES / OD RES / EVA / INV / MV

To Inspect Vehicle No:

YN60814

at Workshop m/s

SMRT

of

60 woodlands Ind. Park E 4

Insured:

SKZ 9934R

Policy No.

507774643-03 (18/02/2017-17/07/2020)

Claims No.

Sum Insured:

Excess:

(Client's Record)

Make of Veh:

Mr. Tan @ 98506093

call him once Reach

(Policy Condition)

Remark: The veh had commenced its

repair at the time of inspection.

N/S	O/S

Bal. or Market Value:

IDAC Accident Rpt:

Consistent?: Yes or No

GIA / PR Seen:

Consistent?: Yes or No

Est. Repairs:

days

Res.: Yes or No

Lum Sum:

%

3 Val.: Yes or No

CA / REV / REP. / 24 HRS

Imp

Vehicle: IN / OUT

Date:

Person Contacted:

Veh No:

YN60814

Yr Regn:

Aug / 2014

Type: M.Car / M.Cycle / Bus / Van / Lorry / Taxi / Prime Mover /

Truck / Trailer or

Make:

Isuzu NJR85A4E6W

C.C

2999

Colour

Multi - Col

A/C:

Insured / Std / NI / NA

Sp. Reading

111656

T/Radio:

Insured / Std / NI / NA

Eng/No:

C/No:

NJR857037992

Gen. Cond: Good / Fair / Poor / Burnt

Steering: Inorder / Jammed / Leaked / Burnt or

Brake: Inorder / Jammed / Leaked / Burnt or

Modi:

Nil / S/Rim / STD A/Rim or

Steel Rim

Tyre Size:

F:

195 / 75 R15

R:

195 R15

BS / DUN / EXNOVA / GY / FS / LIZA / MIC / OHTSU / PIR / SUMI /

TOYO / YOKO or

Front

Rear

R/Bal.

5

mm

R/Bal.

5

mm

L/Bal.

5

mm

L/Bal.

5

mm

D.O.A.

02/08/2019

D.O.I.

18/09/2019

113301

Survey held at

SMRT

Des. of Damages

Frt

Rear

O/S

N/S

U/C

Rooftop or

The U/C / Chassis frame / Body Structure affected due to collision.

Date / Time

Action / Instruction

2/10/19

Finalize Conf \$1650, 3 days. Cred: 3208.50 (60%)

RECEIVED 03 OCT 2019

Date/Time, File Pass to?



Preli. Report

1) 2/10 Typist



Final Report

Date/Time, File Return to?

2)

Days Of Repair:

3

Resurvey No. of Trip:

1

Add Fee:



Site Insp (\$)



Interview (\$)



Tech. Invs (\$)



Weekend (\$)

Survey Fee:

Transportation:

\$ + RS. \$

Photos

Others

TOTAL

Report Format:

TP

Lump Sum / L&L: C

16500

290

290

Nivitha (LKK Auto)

From: Annie Koh <annie.koh@income.com.sg>
Sent: Wednesday, 18 September 2019 9:44 AM
To: 'assignments@lkkauto.com'; Admin-D (LKKAuto)
Subject: RE: TP CASES FARMED OUT TO LKK ON 18/09/2019

Re-send

Warmest Regards

Annie Koh
Senior Admin,
Motor Insurance
T +65 64307899
www.income.com.sg



From: Annie Koh
Sent: Wednesday, 18 September 2019 9:29 AM
To: 'assignments@lkkauto.com' <assignments@lkkauto.com>; 'Admin-D (LKKAuto)' <admin-d@lkkauto.com>
Cc: Thio Tse Kiat <tsekiat.thio@income.com.sg>; Teng Ken Leong <kenleong.teng@income.com.sg>
Subject: RE: TP CASES FARMED OUT TO LKK ON 18/09/2019

Dear LKK,

Please assist to survey the following vehicles as per Mr Teng's instruction :-

SN	OIC	Claim No.	Vehicle	WorkShop Name	WorkShop Address	WorkShop Contact	OI VEH	DOA	Additional Remarks
----	-----	-----------	---------	---------------	------------------	------------------	--------	-----	--------------------

1	Eng Huey Huey	MT/1060773-002	SLD8401K	LION CITY RENTALS PTE LTD	60 JALAN LAM HUAT #04-01 CARROS CENTRE SINGAPORE 737869	S.T. Sim / 97422188	SJA5936T	31/8/19	
2	Azhari	MT/1062866-001	SKX9109E	MASSIVE TRADING & AUTO	BLK 5038 #01-405 ANG MO KIO INDUSTRIAL PARK 2 SINGAPORE 569541	Anthony Cheong / 91082728	SLB5957D	16/9/19	
3		PENDING ADVISE	YN6081G	SMRT AUTOMOTIVE SERVICES PTE LTD	60 WOODLANDS INDUSTRIAL PARK E4 SINGAPORE 757705	Mr. Tan YuWei / 98506093			
4	Wo Jessie	MT/1062709-002	SHC2038T	SOON HOCK MOTOR PTE LTD	10 ANG MO KIO IND PK 2-A #01-05/06 AMK AUTOPOINT SINGAPORE 568047	Ms Lynn / 65425119	SGB5888D	15/9/19	Ms Irene at 6542 7162

Please contact workshops.

Please revert to officer-in-charge after survey.

Thank you.

Annie Koh
Senior Admin Assistant, Motor Insurance
T +65 6430 7899
www.income.com.sg





Disclaimer

This e-mail contains privileged or confidential information which is intended only for the use of the recipient(s) named above. If you have received this message in error, please notify the sender immediately and delete all copies of it. Thank you.

> Back to OneMotoring

Enquire PARF/COE Rebate for Registered Vehicle

Vehicle Owner Particulars	
Owner ID Type:	Statutory Board
Owner ID:	045L
Vehicle Details	
Vehicle No.:	YN6081G
Vehicle to be Exported:	No
Intended Deregistration Date:	19 Sep 2019
Vehicle Make:	ISUZU
Vehicle Model:	NJR85AUE6W
Primary Colour:	White
Manufacturing Year:	2014
Engine No.:	4JJ11G6444
Chassis No.:	NJR857037992
Maximum Power Output:	-
Open Market Value:	\$42,332.00
Original Registration Date:	26 Aug 2014
First Registration Date:	26 Aug 2014
Transfer Count:	0
Actual ARF Paid:	\$2,117.00
Intended PARF Rebate Details	
PARF Eligibility:	No
PARF Eligibility Expiry Date:	-
PARF Rebate Amount:	\$0.00
Intended COE Rebate Details	
COE Expiry Date:	25 Aug 2024
COE Category:	C - Goods Vehicle & Bus
COE Period(Years):	10
PQP Paid:	\$8,963.00
COE Rebate Amount:	\$4,421.00
Total Rebate Amount:	\$4,421.00

The information contained herein is correct as at 19 Sep 2019

OK

eBaoTech

General Claim

Hello, NAC_PAYA_UBI_800601

[Change Language](#)[Change Password](#)[Log Out](#)

Policy Query

Policy No. Date of Accident
Vehicle No. (For Motor) Certificate Number

Select	Policy No.	Certificate Number	Policyholder Name	Policyholder NRIC	Product	Cover Type	Vehicle No.	Insured Object	Commence Date	Expiry Date
<input type="radio"/>	5077774643-03		MR LIMOUSINE SERVICES	53230949M	GPC	drive CLASSIC	SKZ9939R	SKZ9939R	18/02/2019	17/02/2020

Steve Chen (LKK Auto)

From: Tan Yuwei (Auto Svcs/Ext Biz Svcs/Fleet Maint/Fleet Maint) <TanYuwei@smrt.com.sg>
Sent: Tuesday, October 01, 2019 3:31 PM
To: Steve Chen (LKK Auto)
Cc: Tan Yong Wei (Auto Svcs/Ext Biz Svcs/Fleet Maint); Selena Tan Lee See (Auto Svcs/Claims & IA/Claims & IA/Taxis); Melvin Lim Moo Shen (Auto Svcs/Ext Biz Svcs/Fleet Maint/Fleet Maint); 'J.A Wega'; Sudha Mahesh Kumar (Auto Svcs/Ext Biz Svcs/Fleet Maint/Fleet Maint)
Subject: RE: Finalised cost for YN6081G

Hi Steve,

We accepted the finalised cost - \$1650 (L/S, before GST). 3 repair days

Thanks.

Regards,
Yuwei

From: Steve Chen (LKK Auto) [<mailto:SteveChen@lkkauto.com>]
Sent: 30/09/2019 18:09
To: Tan Yuwei (Auto Svcs/Ext Biz Svcs/Fleet Maint/Fleet Maint)
Subject: Finalised cost for YN6081G

Dear Mr Tan,

Kindly refer our finalize \$1650 (L/S, before GST). 3 repair days.

Kindly confirm.

Thanks

Best Regards,
Steve Chen | Assistant Automotive Assessor
LKK Auto Consultants
Phone: 6256 3561 | Email: SteveChen@lkkauto.com | fax: 6256-4315
Blk 51, Paya Ubi Industrial Park, Ubi Avenue 1, #02-25 | S(408933)

From: Tan Yuwei (Auto Svcs/Ext Biz Svcs/Fleet Maint/Fleet Maint) [<mailto:TanYuwei@smrt.com.sg>]
Sent: Monday, September 30, 2019 2:13 PM
To: Steve Chen (LKK Auto)
Subject: FW: Finalised cost for YN6081G

Hi Steven,

SINGAPORE ACCIDENT STATEMENT

IMPORTANT NOTICE

1. Please report correctly the details of the accident to speed up the claims process.
2. This Form must be completed by the Policyholder and/or the Authorised Driver.
3. Information provided must be as truthful and accurate as possible. Any wilful misrepresentation or withholding of material facts may allow insurance companies to repudiate policy liability.
4. The issue and acceptance of this Form by insurance companies is not an admission of policy liability on the part of the insurance companies.
5. Any false reporting may be referred to the Police for investigation.
6. This report will be forwarded by the insurers of the GIA Records Management Centre established by the General Insurance Association of Singapore (GIA) for archiving and that copies of this report will, for a fee, be made available upon application by interested parties.
7. By the lodgement of this report to the insurers, you hereby consent to the archiving of this report at the centre and to copies of the report being made available aforesaid.

tanyuwei@smrt.com.sg

ACCIDENT STATEMENT

Date Of Report	05/08/2019 11:19
Date Of Accident	02/08/2019 14:00
Exact Location Of Accident	ANG MO KIO AVE 3 TOWARDS CTE (CITY)
Country/State of Loss	SINGAPORE

DETAILS OF OWN VEHICLE

Vehicle Registration Number	YN6081G
Insured/Policyholder	
Name Of Registered Owner	PUBLIC UTILITIES BOARD
Co Reg No	T08GB0045L
Email Address	NOEMAIL
Mobile Phone No	
Alternative Phone No	OFFICE-65216488

Vehicle Particulars

Manufacturer	ISUZU
Model	NJR85AUE6W
Exact Purpose for which vehicle was being used at time of accident	
Are you claiming under your own insurance policy for repair to your vehicle?	NO
If No, Please state action to be taken	THIRD PARTY
Vehicle Category	COMMERCIAL VEHICLE

Insurance Company

Name of Insurance Company	MS FIRST CAPITAL INSURANCE LTD
Type Of Coverage	COMPREHENSIVE
Fleet Policy	YES
Policy Number	D-19093209MFCV/142
Cover Note Number	

Driver

Name of Driver	MURUGAYA SELVARAJOO
NRIC No	S1341542J
Date Of Birth	20/01/1958
Occupation	OUTDOOR
Date Of Driving Pass	16/10/2006
Driving Experience	12 YEARS AND 9 MONTHS
Gender	MALE
Mobile Number	(LOCAL) +65-83577857
Fax Number	
Contact Number	
EEmail Address	NOEMAIL

Address	BLK 4 LORONG LEW LIAN #04-78
Postcode	531004
Was driver an employee of the Insured's Company	YES
If No, Relationship of the Driver with the Insured	
Vehicle Registration Number of Driver's Own Vehicle	-
	-
	-
Insurance Company of Driver's Own Vehicle	-
	-
	-

General Information of the Accident

Type Of Accident	SIDE SWIPE
Weather Conditions	CLEAR
Road Surface	DRY

Other Information

Was any foreign vehicle involved in this accident?	NO
Number of vehicles (including own vehicle) involved in the accident	2
Was any body injured in the Accident?	NO
Was any injured conveyed to hospital by ambulance?	NO
Was any other material or property damaged?	YES
I have been approached by unknown person(s) soliciting/offering accident claims assistance.	NO
Number of Passengers (Including Driver)	3
Passenger 1	NAME: : UNKNOWN GENDER: : MALE
Passenger 2	NAME: : UNKNOWN GENDER: : MALE

Details of Police Action

Was the accident reported to the police?	NO
If Yes, Please state which Police Station	
Was notice of intended Prosecution given?	NO
If Yes, against whom?	

Circumstances of Accident

REFER TO STATEMENT.

Attachment(s)

Are accident photos available for attachment?	YES
Was there any video captured by Car Camera?	YES
Remarks/ Reasons:	FILE TOO BIG
Was there any audio recorded?	NO

DETAILS OF OTHER VEHICLE PROPERTY 1

Vehicle Registration Number	SKZ9939R
Vehicle Make/Model/Colour	
Details Of Properties	
Vehicle Category	PRIVATE CAR
Name of Driver	LEE WEE HENG
NRIC/Passport Number	S8404651E
Contact Number	
Address	

Postcode

Insurance Company Name

Nature Of Damage

No. Of Passenger (Including Driver)

SKETCH PLAN

IMPORTANT NOTICE

1. Please report correctly the details of the accident to speed up the claims process.
2. This Form must be completed by the Policyholder and/or the Authorised Driver.
3. Information provided must be as truthful and accurate as possible. Any wilful misrepresentation or withholding of material facts may allow insurance companies to repudiate policy liability.
4. The issue and acceptance of this Form by insurance companies is not an admission of policy liability on the part of the insurance companies.
5. Any false reporting may be referred to the Police for investigation.
6. The report will be forwarded by the insurers of the GIA Records Management Centre established by the General Insurance Association of Singapore (GIA) for archiving and that copies of this report will for a fee be made available upon application by interested parties.
7. By the lodgment of this report to the insurers, you hereby consent to the archiving of this report at the centre and to copies of the report being made available aforesaid.
8. **Consent under the Personal Data Protection Act (PDPA)**

I understand, acknowledge, agree and consent that:

- (a) My insurer, my workshop and the General Insurance Association of Singapore ("GIA") may/are permitted to collect, use, disclose and/or process my personal data/personal information set out in this [form] and any other personal information provided by me or possessed by my insurer (collectively the "Personal Information") and disclose and transfer such Personal Information to all insurer(s) who have insured vehicle(s) involved in this accident (all insurer(s) who have insured vehicle(s) involved in this accident shall be collectively referred to as the "Insurers"), the Insurers' lawyers/law firms, the Monetary Authority of Singapore and any relevant government agency/authority (such as the police), for the purpose(s) of:
 - (i) processing, handling and/or dealing with my claims including the settlement of the claims and any necessary investigations relating to the claims;
 - (ii) investigating the accident and/or my claims;
 - (iii) carrying out and/or dealing with my instructions or responding to any enquiries by me;
 - (iv) administering my claims (including the mailing of correspondence, statements, invoices, reports or notices to me, which could involve disclosure of certain personal data about me to bring about delivery of the same as well as on the external cover of envelopes/mail packages); and/or
 - (v) complying with applicable law in administering, processing, handling and/or dealing with my claims.(collectively the "Purposes")
- (b) all insurer(s) who have insured vehicle(s) involved in this accident and the Insurers' lawyers/law firms, may/are permitted to collect, use, disclose and/or process my Personal Information for one or more of the above Purposes; and
- (c) my Personal Information may/can be disclosed by any of the Insurers and/or GIA to their third party service providers or agents(including their lawyers/law firms), which may be sited outside of Singapore, for one or more of the above Purposes.
- (d) my Personal Information will also be collected and used to compile claims history for the purpose of fraud detection, investigation and management in present and all future claims.
- (e) the information so collected under (d) above may be shared / disclosed:
 - (i) to all insurers and/or any other third parties that assist in evaluating, investigating, controlling or managing fraud, regulators, law enforcement and government agencies as reasonably required for the purposes stated, or
 - (ii) for complying with requirements under any regulations, laws or court orders.

Policyholder's Signature
Date & Time:

Driver's Signature
(If driver is not the policyholder)
Date & Time:

Reporting Centre Personnel's Signature
Name:
NRIC/FIN No.:

Sketch Plan Pg. 2

SKETCH PLAN

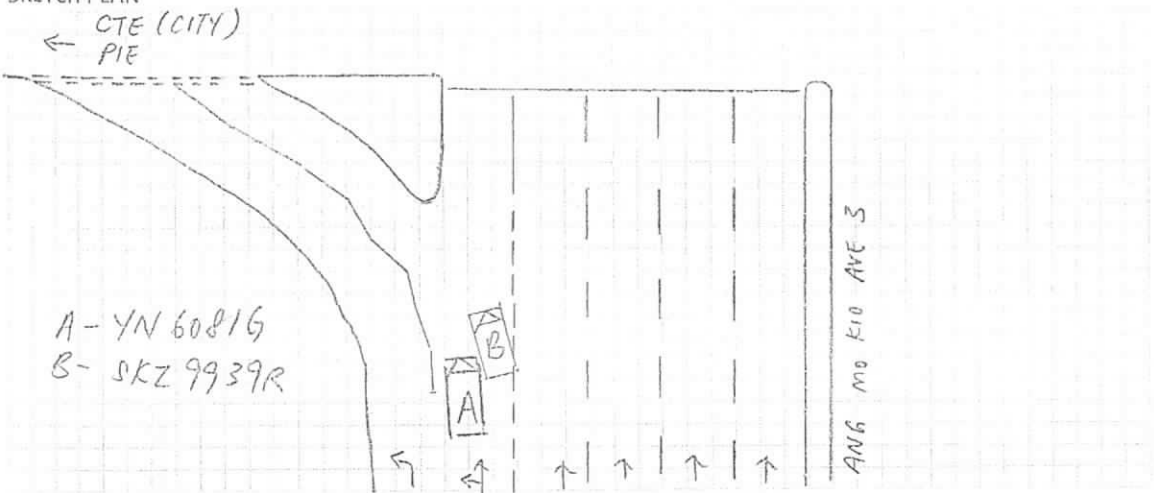

DESCRIBE CIRCUMSTANCES OF THE ACCIDENT

I Marugaya Sdharajee driving vehicle no YN6081G along Ang mo kio Ave 3 going back to office suddenly a car came behind and ~~he~~ take over me and hit front side and side sight light broke while I'm turning towards Gate bridge Rd from Ang mo kio Ave (3) that's all.

DECLARATION

I/We declare the foregoing particulars are true in every respect.

Policyholder's Signature

Date & Time:

Driver's Signature

(If driver is not the policyholder)

Date & Time:

Reporting Centre Personnel's Signature

Name:

NRIC/FIN No.:



SMRT AUTOMOTIVE SERVICES PTE LTD
60 Woodlands Industrial Park E4, SINGAPORE 757705

2073-60
LIS- 1658-88
= 1650

LKK Auto Consultants hence notify the Repairer of the following:

- To resurvey before/after spray painting
- To display damaged part(s) during resurvey
- Parts prices are subject to confirmation
- Third party survey is on a "Without Prejudice" basis
- No illegal modification(s) is allowed
- Supplementary item(s) must be resurveyed and is subject to final approval from Insurance Company

Acknowledged by Repairer

Signature:

Date:

Vehicle No: YN6081G

Model: Isuzu NJR85

Date: 07/08/2019

S/No.	Description	Qty	Price
1	Front door RH	1	\$ 905.70
2	Front door hinge upper RH	1	\$ 118.10
3	Front door hinge lower RH	1	\$ 118.10
4	Front door checker RH	1	\$ 64.80
5	Front door weather strip RH	1	\$ 200.20
6	Front door signal assembly	1	\$ 97.90
7	Front step board RH	1	\$ 175.70
8	Front door pillar outer RH	1	\$ 302.40
9	Font door pillar inner RH	1	\$ 400.30
10	Front side lamp RH	1	\$ 125.30
1	Front door logo PUB	NA	\$ 150.00
2	Rust Proofing	NA	\$ 200.00
3	To check wiring system, focus lightings	NA	\$ 100.00
4	To remove & transfer & install related compoonent (front door RH)	NA	\$ 200.00
5	Labour to accident portion front door, prillar RH & bumper	NA	\$ 800.00
6	To putty & respary front door, pillar RH & bumper (two colour - white & blue door RH)	NA	\$ 900.00
Estimated 08working day upon quotation approval			
Remarks: Any additional parts or pricing will be informed after dismantling parts for further check (If required)			Total Charges: \$ 4,858.50
			GST \$ 340.10
			Amount Payable: \$ 5,198.60

PD
X SVC
X SVC
X SVC
X SVC
X SCH
X SVC
X R
X R
X SVC
X NEC
X NAC 50
20
50
100
300
500

SMRT Automotive Pte Ltd

19/9/19
steve/RPin
stevechen@lkkauto.com
83228813

Repair day- 3 day
Lum Sum Repair.
TP without Prejudice
Approve Authorised to repair

**LKK Auto Consultants Pte Ltd**

51 Ubi Ave 1 #01-25 Paya Ubi Industrial Park, Singapore 408933

TEL: 6256 3561 FAX: 6256 4315

Reg. No: 199607198R GST Reg. No. 19-9607198-R

DAMAGE ASSESSMENT REPORT

NTUC INCOME INSURANCE CO-OPERATIVE LTD Ref: CS/INC19016483/Etd3e2

73 BRAS BASAH ROAD
#05-01 NTUC TRADE UNION HOUSESINGAPORE
189556

Date: 14-10-2019



ATTN : SERENE LIM

Code: INC

1. Policy Particulars :- THIRD PARTY CLAIM

Insured Veh.	SKZ 9939R	Veh. Inspected	YN 6081G
Policy No.		Coverage (\$)	0.00
Claim No.	MT/1056304-002	Excess (\$)	0.00
Assign From	ANNIE KOH	Assign Date	18/09/2019

2. Vehicle Particulars & Condition

Make & Model	ISUZU NJR85AUE6W	c.c	2999
Engine No.	HIDDEN	Year of Reg.	2014
Chassis No.	NJR857037992	Colour	MULTI COLOUR
Odometer	111656 KM	Steering	IN ORDER
Brakes	IN ORDER	Modification	STANDARD ALLOY RIM
General	FAIR		

3. Conditions of Tyres

	Size	Make	Balance
R/H Front Tyre	195/75 R15	BRIDGESTONE	5 mm
L/H Front Tyre	195/75 R15	BRIDGESTONE	5 mm
R/H Rear Tyre	195 R15	BRIDGESTONE	5 mm
L/H Rear Tyre	195 R15	BRIDGESTONE	5 mm

4. Description of Damages

THE VEHICLE SUSTAINED DAMAGES AT THE FRONT PORTION. DAMAGES SEE DETAILS.

5. General Information

Accident Date	02/08/2019	Inspect Date / Time	18/09/2019 (11:33 AM)
Survey held at	SMRT AUTOMOTIVE SERVICES PTE LTD 60 WOODLANDS INDUSTRIAL PARK E4 SINGAPORE 757705		

5a. Remarks

A)THE INSPECTION WAS CONDUCTED ON A"WITHOUT PREJUDICE" BASIS. B)IN ACCORDANCE TO YOUR INSTRUCTIONS, WE HAVE NOT AUTHORISED REPAIRS.

5b. Estimate Days of Repair

ESTIMATED NORMAL PERIOD FOR REPAIR:	3 Working Days
-------------------------------------	----------------



LKK Auto Consultants Pte Ltd

51 Ubi Ave 1 #01-25 Paya Ubi Industrial Park, Singapore 408933

TEL: 6256 3561 FAX: 6256 4315

Reg. No: 199607198R GST Reg. No. 19-9607198-R

Page No.:1 of 2

ADJUSTMENT ON REPAIR COST FOR VEHICLE NO. YN 6081G

Qty	Description of Parts	Condition	Estimate By Workshop (\$)	Our Adjusted (\$)
REPLACEMENT OF PARTS				
1	FRONT DOOR RH (SN)	DENTED	905.70	905.70
1	FRONT DOOR HINGE UPPER RH (SN)	SERVICEABLE	118.10	-
1	FRONT DOOR HINGE LOWER RH (SN)	SERVICEABLE	118.10	-
1	FRONT DOOR CHECKER RH (SN)	SERVICEABLE	64.80	-
1	FRONT DOOR WEATHER STRIP RH (SN)	SERVICEABLE	200.20	-
1	FRONT DOOR SIGNAL ASSEMBLY (SN)	SCRATCHED	97.90	97.90
1	FRONT STEP BOARD RH (SN)	SERVICEABLE	175.70	-
1	FRONT DOOR PILLAR OUTER RH (SN)	TO REPAIR SEE LABOUR	302.40	-
1	FRONT DOOR PILLAR INNER RH (SN)	TO REPAIR SEE LABOUR	400.30	-
1	FRONT SIDE LAMP RH (SN)	SERVICEABLE	125.30	-
1	FRONT DOOR LOGO PUB (SN)	NECESSARY	150.00	150.00
			2,658.50	1,153.60
LABOUR				
	RUST PROOFING.		200.00	50.00
	TO CHECK WIRING SYSTEM, FOCUS LIGHTINGS.		100.00	20.00
	TO REMOVE & TRANSFER & INSTALL RELATED COMPONENT (FRONT DOOR RH).		200.00	50.00
	LABOUR TO ACCIDENT PORTION FRONT DOOR, PILLAR RH & BUMPER. INCLUSIVE OF THE REPAIR OF FRONT DOOR PILLAR OUTER RH AND FRONT DOOR PILLAR INNER RH		800.00	300.00
	TO PUTTY & RESPRAY FRONT DOOR, PILLAR RH & BUMPER (TWO COLOUR - WHITE & BLUE DOOR RH).		900.00	500.00
			-	-
			-	-
			-	-
			2,200.00	920.00
GRAND TOTAL			4,858.50	2,073.60
RECOMMENDED COST OF LUMP SUM REPAIRS (TO ITS PRE-ACCIDENT CONDITION) (CONFIRMED)				1,650.00

Report Ref No. CS/INC19016483/Etd3e2



Report Ref No. CS/INC19016483/Etd3e2

CHEN TSUE YEE
Automotive Assessor

A handwritten signature in black ink, appearing to be 'K.K. LAU'.

K.K.LAU CPT(RET)

BEng(Hons),B.Bus,MBA,PEng,PE,
MInstAEA,MASME,MIRTE

REGD Auto Consultant-SAE, Licensed Appraiser

DISCLAIMER OF LIABILITY TO THIRD PARTIES:- This Report is made solely for the use and benefit of the Client named on the front page of this Report.

No liability of responsibility whatsoever, in contract or tort, is accepted to any third party who may rely on the Report wholly or in part. Any third party acting or relying on this Report, in whole or in part, does so at his or her own risk.