

NATIONAL Assessment Centre Services

[wef 1 Jan 05] **MWA11912384**

Date In: 7/1/19-12-03	Job description	Date & Time Completed	Done by
Ref No: HA/C214016443/24	SAS e-filing		
Vch No: 4L8517P	E-mail (within 8hrs, AIC 2hrs)		
D.O.A: 16/1/19-06:42	i-Motor Claim Form		
OD: TP Reporting Only	i-Motor W/O (Within: OD 2hrs, TP 4hrs)		
	i-Photo Uploaded		
TP Insurer:	Assessment/Survey Report		
	Ass't Report by Fax / Hand to Owner/Wksp		

Preferred Wksp / INC Assign Wksp / QW: (Tel: (Fax: (
TP Particulars:	Vch No: SKW8599K	INC () / Non-INC ()	
Owner / Driver: (Tel: (
Policy No: (Period: (Cover Type: (
Confirmed by: (Date: (Time: (
Insured/Driver Liability: () % [Note-Est Status (WO): N: 0-20%; P: 21-79% P: 80-100%]			
Year of Registration: () Warranty: YES () / NO ()			
Excess: (\$) Loading: \$1,000 () / \$2,000 ()			

General Remarks:-

() Walk-In Customer : Customer's information strictly Confidential & Strictly NO refer of repairer.

() Total Loss Case : to e-mail Insurer URGENTLY.

Drive-In () / Towed-In () ; Invoice: YES () / NO () ; Towing Co: ()

Remarks:-	(INC hotline: 6788 6616)	Date & Time Completed	Done by
1) Apply for Transport Allowance () / Courtesy Car ()			
2) QC Check / Post Repair Inspection ()			
3) Upload Resurvey Photo [Repair Cost > \$3000] ()			

Injury : _____

Date/Time	Actions

HA19069999	Invoice Preparation Checklist	Amf (\$) Int Bill	Amf (\$) Add Bill
Claimant's Particulars:-	1) AR : Accident Reporting (\$30);		
Driver/Owner:	2) DA : Damage Assessment (\$100); INC (\$80)		
Contact No:	3) TP : Towing Fee \$40/\$45		
Damaged Portion:	4) FT : Follow-Through Survey \$120		
	5) FT : Follow-Through Survey (Resurvey) \$30		
	For claiming against INC Only (wef 10 Jan 2005)		
	6) TR : Re-inspection \$75		
	7) N1 : Idao DA + SMRT Survey \$160		
	8) NTUC Additional Services:-		
	QJ*		
	*N5: Courtesy Car / Tpt Allowance \$5		
	*N6: Repair Co-ordination \$10		
	*N7: Post Repair Inspection \$25		
	*N8: DV / Collect Excess Coordination \$5		
QC Checked by (Engr-In-Charge):	TP (N11) : TP (N-in INC) against INC \$20		
Auditors' Comments:-	9) N12: Idao Mobile \$0		
Dat. 1:	Invoice dated	Fee Charged	
Dat. 2 / 3:	Invoice dated	Fee Charged	

SINGAPORE ACCIDENT STATEMENT

IMPORTANT NOTICE

1. Please report correctly the details of the accident to speed up the claims process.
2. This Form must be completed by the Policyholder and/or the Authorised Driver.
3. Information provided must be as truthful and accurate as possible. Any wilful misrepresentation or withholding of material facts may allow insurance companies to repudiate policy liability.
4. The issue and acceptance of this Form by insurance companies is not an admission of policy liability on the part of the insurance companies.
5. Any false reporting may be referred to the Police for investigation.
6. This report will be forwarded by the insurers of the GIA Records Management Centre established by the General Insurance Association of Singapore (GIA) for archiving and that copies of this report will, for a fee, be made available upon application by interested parties.
7. By the lodgement of this report to the insurers, you hereby consent to the archiving of this report at the centre and to copies of the report being made available aforesaid.

ACCIDENT STATEMENT

Date Of Report	17/09/2019 17:03
Date Of Accident	16/09/2019 06:40
Exact Location Of Accident	PIE (CHANGI) NEAR KIM KEAT LINK EXIT
Country/State of Loss	SINGAPORE

DETAILS OF OWN VEHICLE

Vehicle Registration Number	YL8517P
Insured/Policyholder	
Name Of Registered Owner	M/S YISHUN TOWING PTE LTD
Co Reg No	200106908W
Email Address	NOEMAIL
Mobile Phone No	
Alternative Phone No	OFFICE-64588480

Vehicle Particulars

Manufacturer	NISSAN
Model	MKB212HHRA
Exact Purpose for which vehicle was being used at time of accident	WORKING
Are you claiming under your own insurance policy for repair to your vehicle?	NO
If No, Please state action to be taken	THIRD PARTY
Vehicle Category	COMMERCIAL VEHICLE

Insurance Company

Name of Insurance Company	CHINA TAIPING INSURANCE (SINGAPORE) PTE. LTD.
Type Of Coverage	THIRD PARTY
Fleet Policy	NO
Policy Number	DMCVSN1810641901
Cover Note Number	

Driver

Name of Driver	DEVARAJ MUTHUKUMARAN
Passport No/FIN	G7508595N
Date Of Birth	24/12/1982
Occupation	OUTDOOR
Date Of Driving Pass	16/06/2018
Driving Experience	1 YEAR AND 3 MONTHS
Gender	MALE
Mobile Number	(LOCAL) +65-87377034
Fax Number	
Contact Number	OFFICE-87377034
EEmail Address	NOEMAIL

Address	BLK 417 ANG MO KIO AVENUE 10 #03-1023 TECK GHEE HEARTLANDS
Postcode	560417
Was driver an employee of the Insured's Company	YES
If No, Relationship of the Driver with the Insured	
Vehicle Registration Number of Driver's Own Vehicle	-
	-
	-
Insurance Company of Driver's Own Vehicle	-
	-
	-

General Information of the Accident

Type Of Accident	COLLISION - CHANGE/CROSS LANE
Weather Conditions	CLEAR
Road Surface	DRY

Other Information

Was any foreign vehicle involved in this accident?	YES
Foreign Vehicle Registration Number	ALC9546 (MOTORCYCLE)
Number of vehicles (including own vehicle) involved in the accident	5
Was any body injured in the Accident?	NO
Was any injured conveyed to hospital by ambulance?	
Was any other material or property damaged?	YES
I have been approached by unknown person(s) soliciting/offering accident claims assistance.	NO
Number of Passengers (Including Driver)	1

Details of Police Action

Was the accident reported to the police?	YES
If Yes, Please state which Police Station	
Police Station Name	EUNOS NEIGHBOURHOOD POLICE POST
Police Station Address	ROAD: BLK 629 BEDOK RESERVOIR ROAD #01-1620 , POSTCODE: 470629 , COUNTRY: SINGAPORE
Police Station Contact	TEL NO: 1800-4439999 - FAX NO: 62444376
Was notice of intended Prosecution given?	NO
If Yes, against whom?	

Circumstances of Accident

REFER TO POLICE REPORT - T/20190917/2122.

Attachment(s)

Are accident photos available for attachment?	YES
Was there any video captured by Car Camera?	YES
Remarks/ Reasons:	VIDEO FOOTAGE WITH DRIVER
Was there any audio recorded?	NO

DETAILS OF OTHER VEHICLE PROPERTY 1

Vehicle Registration Number	SKW8599K
Vehicle Make/Model/Colour	
Details Of Properties	
Vehicle Category	PRIVATE CAR
Name of Driver	
NRIC/Passport Number	
Contact Number	
Address	

Postcode

Insurance Company Name

Nature Of Damage

No. Of Passenger (Including Driver)

DETAILS OF OTHER VEHICLE PROPERTY 2

Vehicle Registration Number

ALC9546

Vehicle Make/Model/Colour

Details Of Properties

Vehicle Category

MOTORCYCLE

Name of Driver

NRIC/Passport Number

Contact Number

Address

Postcode

Insurance Company Name

Nature Of Damage

No. Of Passenger (Including Driver)

DETAILS OF OTHER VEHICLE PROPERTY 3

Vehicle Registration Number

SJE6579M

Vehicle Make/Model/Colour

Details Of Properties

Vehicle Category

PRIVATE CAR

Name of Driver

NRIC/Passport Number

Contact Number

Address

Postcode

Insurance Company Name

Nature Of Damage

No. Of Passenger (Including Driver)

DETAILS OF OTHER VEHICLE PROPERTY 4

Vehicle Registration Number

SJX2559Y

Vehicle Make/Model/Colour

Details Of Properties

Vehicle Category

PRIVATE CAR

Name of Driver

NRIC/Passport Number

Contact Number

Address

Postcode

Insurance Company Name

Nature Of Damage

No. Of Passenger (Including Driver)

SKETCH PLAN

IMPORTANT NOTICE

1. Please report correctly the details of the accident to speed up the claims process.
2. This Form must be completed by the Policyholder and/or the Authorised Driver.
3. Information provided must be as truthful and accurate as possible. Any wilful misrepresentation or withholding of material facts may allow insurance companies to repudiate policy liability.
4. The issue and acceptance of this Form by insurance companies is not an admission of policy liability on the part of the insurance companies.
5. Any false reporting may be referred to the Police for investigation.
6. The report will be forwarded by the insurers of the GIA Records Management Centre established by the General Insurance Association of Singapore (GIA) for archiving and that copies of this report will for a fee be made available upon application by interested parties.
7. By the lodgment of this report to the insurers, you hereby consent to the archiving of this report at the centre and to copies of the report being made available aforesaid.
8. **Consent under the Personal Data Protection Act (PDPA)**

I understand, acknowledge, agree and consent that:

- (a) My insurer, my workshop and the General Insurance Association of Singapore ("GIA") may/are permitted to collect, use, disclose and/or process my personal data/personal information set out in this [form] and any other personal information provided by me or possessed by my insurer (collectively the "Personal Information") and disclose and transfer such Personal Information to all insurer(s) who have insured vehicle(s) involved in this accident (all insurer(s) who have insured vehicle(s) involved in this accident shall be collectively referred to as the "Insurers"), the Insurers' lawyers/law firms, the Monetary Authority of Singapore and any relevant government agency/authority (such as the police), for the purpose(s) of:
 - (i) processing, handling and/or dealing with my claims including the settlement of the claims and any necessary investigations relating to the claims;
 - (ii) investigating the accident and/or my claims;
 - (iii) carrying out and/or dealing with my instructions or responding to any enquiries by me;
 - (iv) administering my claims (including the mailing of correspondence, statements, invoices, reports or notices to me, which could involve disclosure of certain personal data about me to bring about delivery of the same as well as on the external cover of envelopes/mail packages); and/or
 - (v) complying with applicable law in administering, processing, handling and/or dealing with my claims (collectively the "Purposes")
- (b) all insurer(s) who have insured vehicle(s) involved in this accident and the Insurers' lawyers/law firms, may/are permitted to collect, use, disclose and/or process my Personal Information for one or more of the above Purposes; and
- (c) my Personal Information may/can be disclosed by any of the Insurers and/or GIA to their third party service providers or agents (including their lawyers/law firms), which may be sited outside of Singapore, for one or more of the above Purposes.
- (d) my Personal Information will also be collected and used to compile claims history for the purpose of fraud detection, investigation and management in present and all future claims.
- (e) the Information so collected under (d) above may be shared / disclosed:
 - (i) to all insurers and/or any other third parties that assist in evaluating, investigating, controlling or managing fraud, regulators, law enforcement and government agencies as reasonably required for the purposes stated, or
 - (ii) for complying with requirements under any regulations, laws or court orders.



Policyholder's Signature
Date & Time:

Driver's Signature
(If driver is not the policyholder)
Date & Time:

Reporting Centre Personnel's Signature
Name:
NRIC/FIN No.:

SKETCH PLAN

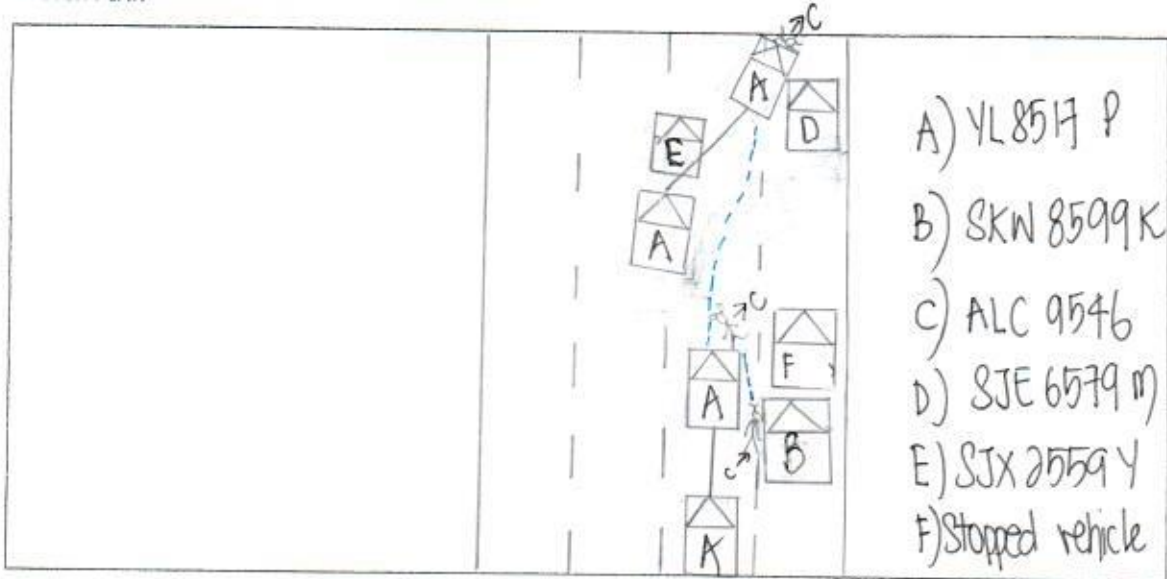

DESCRIBE CIRCUMSTANCES OF THE ACCIDENT

I wish to state that there's video footage in social media and also please refer to police report number: T/20190917/2122.

DECLARATION

I/We declare the foregoing particulars are true in every respect.

 Policyholder's Signature
 Date & Time:

 Driver's Signature
 (If driver is not the policyholder)
 Date & Time:

 Reporting Centre Personnel's Signature
 Name:
 NRIC/FIN No.:

VEHICLE NO:	YL 8517 P	MAKE & MODEL:	
DATE OF ACCIDENT	16 / 09 / 2019		
TIME OF ACCIDENT	0640 hrs	AM/PM	
LOCATION OF ACCIDENT	P.L.E Towards Changi (Kim Keat)		
EXACT PURPOSE USE DURING ACCIDENT			
NAME OF OWNER	Yishun Towing Pte Ltd		
TEL NO	64588480		
NRIC	200106908W		
CLAIM TYPE	CD / <u>THIRD PARTY</u> / REPORTING ONLY		
INSURANCE CO	China Tai Ping		
TYPE OF COVERAGE	Comprehensive / <u>Third Party</u> / Third Party Fire & Theft		
POLICY NO.	DMCVSN1810641901		
NAME OF DRIVER	As Above / <u>If No</u> Devaraj Muthukumar		
NRIC		Any Passengers:	0.
DATE OF BIRTH	24 / 12 / 1982		
OCCUPATION	Outdoor / Indoor		
DATE OF DRIVING PASS	16 / 06 / 2018		
GENDER	Male / Female		
CONTACT NO.	87377034	Office:	Home:
ADDRESS	Blk 405 Ang Mo Kio Industrial Park		#01-502S (569631)
DRIVER HAVE ANY OWN VEHICLE	NO / If yes: Reg No:		
RELATIONSHIP	Employee / If No:		
WEATHER CONDITION	Clear / Raining / Other:		
ROAD SURFACE	Dry / Wet / Other:		
ANY INJURIES	No / If yes: Who?		
CONTACT NO.			
POLICE REPORT	No / If yes: Where?		
VEHICLE B NO.		Any Passenger:	
NAME			
CONTACT NO.			
VEHICLE C NO.		Any Passenger:	
VEHICLE D NO.		Any Passenger:	
VEHICLE E NO.		Any Passenger:	
VEHICLE F NO.		Any Passenger:	
ANY WITNESS			
WITNESS CONTACT NO.			
OWNER/DRIVER EMAIL			
PARTICULAR WORKSHOP	NEW HOCK TECK MOTOR PTE. LTD.		
	1 Kaki Bukit Ave 5, Blk C #01-43		
	Autobay@Kaki Bukit Singapore 417883		
TEL NO	TEL: 6747 9241		
CONTACT PERSON	Reena / Sukyi		
FAX NO.	FAX: 6741 7276		
EMAIL	reena@nhtmotor.com		
	admin@nhtmotor.com		



SINGAPORE POLICE FORCE



T/20190917/2122

Police Station Of Origin:
Eunos NPP
629 Bedok Reservoir Road #01-1620
SINGAPORE 470629
Tel No: 1800-4439999

1 of 3

Report No. T/20190917/2122

REPORT OF A TRAFFIC ACCIDENT

Date/Time Report Made: 17/09/2019 16:39	Vide Report No.: T/20190916/2048	Station Diary No.: 39
--	-------------------------------------	--------------------------

Informant's Particulars

Name of Informant: DEVARAJ MUTHUKUMARAN	Address: APT BLK 417 ANG MO KIO AVENUE 10 #03-1023 TECK GHEE HEARTLANDS SINGAPORE 560417		
ID Type / ID No.: FIN NO / G7508595N	Contact No.: Home/Office: Mobile: 87377034		
Nationality: INDIAN	Email:		
Sex: Male	Age: 36	Date of Birth: 24/12/1982	Type of Informant: Driver
Race: Indian	Language:		Institution / School Name:
Occupation: TOWING CREW	Driving Licence Information: Class: 2B,3,4 Date of Expiry:		

General Information of the Accident

Type of Accident:	Injury Others	Drink Drive: No	Date/Time of Accident: 16/09/2019 06:10	Type of Location: Straight Road
Location: Along Road 1 PAN ISLAND EXPRESSWAY PAN ISLAND EXPRESSWAY towards Changi after Exit 17				
Weather: Clear		Road Surface: Dry		Road Speed Limit:
Traffic Flow: One Way		Traffic Control: Not Controlled		Traffic Volume: Moderate
Type of Collision: Between Moving Vehicles - Head To Rear				Anyone conveyed by ambulance: Yes

Details of Vehicle Involved

Vehicle No.	Type	Make	Model	Color	Condition	No of Passenger
ALC9546	Motorcycle				Seriously Damaged	0
SJE6579M	Car					0
SJX2559Y	Car					0
SKW8599K	Car					0
YL8517P	Lorry					0



**SINGAPORE
POLICE FORCE**



T/20190917/2122

2 of 3

Police Station Of Origin:
Eunos NPP
629 Bedok Reservoir Road #01-1620
SINGAPORE 470629
Tel No: 1800-4439999

Report No. T/20190917/2122

CONTINUATION OF REPORT

Brief Details.

On the above mentioned date and time, I was travelling on the extreme right 2nd lane of PIE towards Changi (near Kim Keat exit) with a towed concrete pump behind my truck. Traffic volume was moderate as there was a taxi breakdown on Lane 1 and vehicle SKW 8599K which was travelling on Lane 1 suddenly had filtered out and caused motorcycle ALC 9546 to collide onto the front of vehicle SKW 8599K. Due to the collision, motorcycle ALC9546 skidded to my lane and I immediately applied my brakes to avoid colliding with the said motorcycle however it was unavoidable and the motorcycle and my tow truck collided but I swerved my truck to the right side to avoid hitting the said motorbike's rider.



**SINGAPORE
POLICE FORCE**



T/20190917/2122

Police Station Of Origin:
Eunos NPP
629 Bedok Reservoir Road #01-1620
SINGAPORE 470629
Tel No: 1800-4439999

3 of 3

Report No. T/20190917/2122

CONTINUATION OF REPORT

Sketch Plan

Informant is not able to provide sketch plan

IMPORTANT: Please attach a copy of your vehicle's Insurance Certificate to this report. If you don't have the certificate with you now, please fax a copy to 65474885 stating the report number as reference.

Signature Of Officer Recording The Report:

G /

Sgt 3 INDRAWIRA BIN ZAINAL

Signature Of Interpreter:

Not applicable

Officer In Charge Of Case:

TP / AEIT /

SSI 2 JUREMAH BINTE AHMAD

Contact No.: 65476219

Signature Of Informant:

Date/Time:

17/09/2019 16:39

Classification Of Case:

Authentication Stamp
NP168

MOTOR COMMERCIAL VEHICLE

CERTIFICATE OF INSURANCE

Motor Vehicles (Third-Party Risks and Compensation) Act (Chapter 189)
Motor Vehicles (Third-Party Risks and Compensation) Rules, 1960
Road Transport Act, 1987 (Malaysia)
Motor Vehicles (Third-Party Risks) Rules, 1959 (Malaysia)

ORIGINAL

CERTIFICATE No. DMCVSN1810641901 Engine No : FE6218570D
ChaNo: MKB212H00713

1. Index Mark and Registration Number of Vehicle YL8517P

2. Name of Policy Holder M/S YISHUN TOWING PTE LTD

3. Effective date of the Commencement of Insurance for the purposes of the Regulations, Ordinance or Enactment 18 May 2019 Excess Sect. II S\$1,000.00

4. Date of Expiry of Insurance 17 May 2020

5. Persons or Classes of Persons entitled to drive*

- (1) whilst the vehicle is being used in connection with the Policyholder's business
Any person provided he is in the Policyholder's employ and is driving on their order or with their permission.
- (2) whilst the vehicle is being used for social, domestic or pleasure purposes
Any person who is driving on the Policyholder's order or with their permission.

Provided that the person driving is permitted in accordance with the licensing or other laws or regulations to drive the Motor vehicle or has been so permitted and is not disqualified by order of a Court of Law or by reason of any enactment or regulation in that behalf from driving the Motor vehicle.

6. Limitations as to use:

- (1) Use in connection with the Policyholder's business.
- (2) Use for the carriage of passengers (other than for hire or reward) in connection with the Policyholder's business.
- (3) Use for social, domestic or pleasure purposes.
The Policy does not cover.
- (1) Use for racing, pace-making, reliability trial or speed-testing.
- (2) Use whilst drawing a trailer except the towing of any one disabled mechanically propelled vehicle.
- (3) Use for the carriage of passengers for hire or reward.

* Limitations rendered inoperative by Section 8 of the Motor Vehicles (Third-Party Risks and Compensation) Act (Chapter 189) and Section 95 of the Road Transport Act 1987 (Malaysia), are not to be included under these headings.

I/We hereby Certify that the policy to which this Certificate relates is issued in accordance with the provisions of the Motor Vehicles (Third-Party Risks and Compensation) Act (Chapter 189) and Part IV of the Road Transport Act, 1987 (Malaysia).

Please see reverse

For CHINA TAIPING INSURANCE (SINGAPORE) PTE. LTD.

Issued By:

INSURE HUB PTE LTD
Authorised Officer

Authorised Signatory