

22/02/2002

ASS. REC. BY:

REF:

CS/INC19016434/R1sd3

Special Instruction:

Surveyor: Rasyi

ASSIGNMENT (Office)

From (Person): Annie Koh

of

INC

Date/Time: 9480m @ 17/9/19

Estimated Cost:

Bill to:

OD / TP / WS / TP RES / OD RES / EVA / INV / MV / CS

To Inspect Vehicle No:

SLJ 2693S

Insured:

SGT 4453L

at Workshop m/s

Pegasus

Tel:

6513 7748.

of

74 Kien Teck Road

Policy No:

Claim No:

MT/106 2601-001

Sum Insured:

Excess:

Make of Veh:

D.O.A.

14/9/19

(Client's Record)

CA / REV / REP. / REV 24 HRS

H.O.D. Endorsement:

Date/Time: 10:20am @ 17/9/19

Person Contacted:

Kulan

Vehicle

IN OUT

Date/Time	Action/Instruction	Signature
	SLJ 2693S - CS/MSA19014127 / Dsf3p2	DOA: 10/5/19
	SGT 4453L - CS/INC16020041 / Dvb2	DOA: 14/10/16

ASS. REC. BY:

REF:

2006

ASSIGNMENT

From: _____ Date: _____

Estimated Cost: _____

OD / TP / WS / TP RES / OD RES / EVA / INV / MV

To Inspect Vehicle No: SLJ 26935at Workshop m/s PEGASUSof 74, KIAN TECK RDInsured: INC

Policy No. _____

Claims No. _____

Sum Insured: _____ Excess: _____

(Client's Record)

Make of Veh: _____

(Policy Condition)

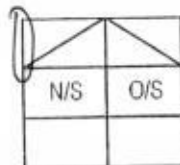
Remark: The veh had commenced its
repair at the time of inspection.

Bal. or Market Value: _____

IDAC Accident Rpt: _____ Consistent? : Yes or No

GIA / PR Seen: _____ Consistent? : Yes or No

Est. Repairs: _____ days Res.: Yes or No

Lum Sum: _____ % 3 Val.: Yes or No

CA / REV / REP. / 24 HRS w/f

Date: _____ Person Contacted: _____

Vehicle: IN / OUT

Veh No: SLJ 26935 Yr Regn: 2016 / DECType: M.Car / M.Cycle / Bus / Van / Lorry / Taxi / Prime Mover /

Truck / Trailer or

Make: MAZDA 31.5A C.C. 1496Colour: WHITE A/C: Insured / Std / NI / NASp. Reading: 179533 T/Radio: Insured / Std / NI / NA

Eng/No: _____

C/No: JM6BN22A840113642Gen. Cond: Good / Fair / Poor / BurntSteering: In order / Jammed / Leaked / Burnt orBrake: In order / Jammed / Leaked / Burnt orModi: NI / S/Rim / STD A/Rim orTyre Size: F: 205/60R16R: 1

BS / DUN / EXNOVA / GY / FS / LIZA / MIC / OHTSU / PIR / SUMI /

TOYO / YOKO or TRIANGLE

Front

R/Bal. 6 mmL/Bal. 6 mmD.O.A. 14/09/19

Rear

R/Bal. 6 mmL/Bal. 6 mmD.O.A. 17/09/19

Survey held at

PEGASUS3.13pm

Des. of Damages: Frt / Rear / O/S / N/S / U/C / Rooftop or

N/S Frt

The U/C / Chassis frame / Body Structure affected due to collision.

Date / Time Action / Instruction

04/11/19 Confirmed AS \$ 2,650/- @ 5 days with Resur. (\$ 5,508-80 Red - 68%)

RECEIVED 04 NOV 2019

Date/Time, File Pass to?

04/11/19

1) Typist
Date/Time, File Return to?

2)

Report Format:

Lump Sum / LBJ: \$ 2,650/ 4s

Days Of Repair: 5Resurvey No. of Trip: 1Add Fee: ☐ Site Insp (\$)☐ Interview (\$)☐ Tech. Invs (\$)☐ Weekend (\$)

Survey Fee:

Transportation:

S + RS. SI

Photos

Other:

TOTAL

250

Nivitha (LKK Auto)

From: Annie Koh <annie.koh@income.com.sg>
Sent: Tuesday, 17 September 2019 11:43 AM
To: 'assignments@lkkauto.com'; Admin-D (LKKAuto)
Subject: RE: TP CASES FARMED OUT TO LKK ON 17/09/2019

Re-send

Warmest Regards

Annie Koh
Senior Admin,
Motor Insurance
T +65 64307899
www.income.com.sg



From: Annie Koh
Sent: Tuesday, 17 September 2019 9:48 AM
To: 'assignments@lkkauto.com' <assignments@lkkauto.com>; 'Admin-D (LKKAuto)' <admin-d@lkkauto.com>
Cc: Thio Tse Kiat <tsekiat.thio@income.com.sg>; Teng Ken Leong <kenleong.teng@income.com.sg>
Subject: RE: TP CASES FARMED OUT TO LKK ON 17/09/2019

Dear LKK,

Please assist to survey the following vehicles as per Mr Teng's instruction :-

SN	OIC	Claim No.	Vehicle	WorkShop Name	WorkShop Address	WorkShop Contact	Survey Time	OI VEH	DOA	Additional Remarks
----	-----	-----------	---------	---------------	------------------	------------------	-------------	--------	-----	--------------------

1	Quek Swee Keng	MT/1062704-001	SHC7550Y	DING AUTOMOTIVE PTE LTD	31 CORPORATION ROAD SINGAPORE 649825	vadivelan mohan / 96891857		FBK5883D	16/9/19	
2	Cyndie Yong	MT/1062707-001	SHB4588P	DING AUTOMOTIVE PTE LTD	31 CORPORATION ROAD SINGAPORE 649825	vadivelan mohan / 96891857		GZ4035D	16/9/19	avoid lunch time 12-1pm OWNER WANT VEH TO BE SURVEYED AT 10AM.
3	Jared Liu	MT/1053631-001	SLK9697E	EUROKARS SERVICES PTE LTD	27A TANJONG PENJURU SINGAPORE 609042	samuel / 63310697	10:00-12:00	SMD1685S	6/7/19	
4	David Phua	MT/1062351-002	GBB3166B	MILLION AUTO SERVICE	4 PENJURU PLACE #01-12 2.8 PENJURU TECH HUB	Ms Chong / 62649091	10:00-12:00	SGU2459D	12/9/19	82285020
5	Alice Low	MT/1062478-001	SLL7112J	PEGASUS ENGINEERING & TRADING PTE LTD	74 KIAN TECK ROAD SINGAPORE 628800	KALA / 65137748	10:00-12:00	GBJ4486D	14/9/19	

6	Jared Liu	MT/1062601- 001	SU2693S	PEGASUS ENGINEERING & TRADING PTE LTD	74 KIAN TECK ROAD SINGAPORE 628800	chern /	SGT4453L	14/9/19	
7	Serene Lim	MT/1062510- 001	SKC878M	TRIDENTE AUTOMOBILI PTE LTD	30 LENG KEE ROAD, UNIT 01-02	JOSEPH TEE / 64752168	FBG1984T	9/9/19	

Please contact workshops.

Please revert to officer-in-charge after survey.

Thank you.

Annie Koh

Senior Admin Assistant, Motor Insurance

T +65 6430 7899

www.income.com.sg



Shirley Hiew (LKK Auto)

From: Shirley Hiew (LKK Auto)
Sent: Monday, 4 November 2019 2:51 pm
To: Vivian Tan
Cc: SUR
Subject: RE: Finalise For SLJ2693S (DOA 14/09/2019)

Dear Vivian,

Finalize amount confirmed.

Kindly send Final invoice and all supporting documents to NTUC INCOME.

Thank you.

Best Regards,

Shirley Hiew | Case Handler

LKK Auto Consultants Pte Ltd

Phone: 6256-3561 | email: Sur@lkkauto.com | fax: 6256-4315
Blk 51, Paya Ubi Industrial Park, Ubi Avenue 1, #02-25 | S(408933)

From: Vivian Tan <vivian.pegasusengrg@gmail.com>
Sent: Tuesday, 29 October 2019 10:44 am
To: Rasul (LKKAuto) <Rasul@lkkauto.com>
Subject: Re: Finalise For SLJ2693S (DOA 14/09/2019)

Good morning Rasul,

Attach photos as per your requested.



Virus-free. www.avast.com

On Tue, 29 Oct 2019 at 09:29, Rasul (LKKAuto) <Rasul@lkkauto.com> wrote:

Hi Vivian,

-

Kindly forward the resurvey after repair and front bumper side retainer damage photos

-

-

SINGAPORE ACCIDENT STATEMENT

IMPORTANT NOTICE

1. Please report correctly the details of the accident to speed up the claims process.
2. This Form must be completed by the Policyholder and/or the Authorised Driver.
3. Information provided must be as truthful and accurate as possible. Any wilful misrepresentation or withholding of material facts may allow insurance companies to repudiate policy liability.
4. The issue and acceptance of this Form by insurance companies is not an admission of policy liability on the part of the insurance companies.
5. Any false reporting may be referred to the Police for investigation.
6. This report will be forwarded by the insurers of the GIA Records Management Centre established by the General Insurance Association of Singapore (GIA) for archiving and that copies of this report will, for a fee, be made available upon application by interested parties.
7. By the lodgement of this report to the insurers, you hereby consent to the archiving of this report at the centre and to copies of the report being made available aforesaid.

ACCIDENT STATEMENT

Date Of Report 16/09/2019 10:40
Date Of Accident 14/09/2019 14:45
Exact Location Of Accident PASIR RIS DRIVE 1
Country/State of Loss SINGAPORE

DETAILS OF OWN VEHICLE

Vehicle Registration Number SLJ2693S
Insured/Policyholder
Name Of Registered Owner GRAB RENTALS PTE LTD
Co Reg No 201617200G
Email Address NOEMAIL
Mobile Phone No (LOCAL) +65-93846263
Alternative Phone No OFFICE-66550005

Vehicle Particulars

Manufacturer MAZDA
Model 3
Exact Purpose for which vehicle was being used at time of accident PRIVATE HIRE
Are you claiming under your own insurance policy for repair to your vehicle? NO
If No, Please state action to be taken THIRD PARTY
Vehicle Category PRIVATE HIRE

Insurance Company

Name of Insurance Company MSIG INSURANCE (SINGAPORE) PTE. LTD.
Type Of Coverage COMPREHENSIVE
Fleet Policy YES
Policy Number A29114756MKF
Cover Note Number

Driver

Name of Driver CHENG KIM MENG
NRIC No S8004839D
Date Of Birth 16/02/1980
Occupation OUTDOOR
Date Of Driving Pass 11/04/2001
Driving Experience 18 YEARS AND 5 MONTHS
Gender MALE
Mobile Number (LOCAL) +65-93846263
Fax Number
Contact Number
EMail Address NOEMAIL

Address	BLK 492D TAMPINES STREET 45 #08-276
Postcode	523492
Was driver an employee of the Insured's Company	NO
If No, Relationship of the Driver with the Insured	OTHER - HIRER
Vehicle Registration Number of Driver's Own Vehicle	-
	-
	-
Insurance Company of Driver's Own Vehicle	-
	-
	-

General Information of the Accident

Type Of Accident	SIDE SWIPE
Weather Conditions	CLEAR
Road Surface	DRY

Other Information

Was any foreign vehicle involved in this accident?	NO
Number of vehicles (including own vehicle) involved in the accident	2
Was any body injured in the Accident?	NO
Was any injured conveyed to hospital by ambulance?	NO
Was any other material or property damaged?	YES
I have been approached by unknown person(s) soliciting/offering accident claims assistance.	NO
Number of Passengers (Including Driver)	2
Passenger 1	NAME: : UNKNOWN GENDER: : MALE

Details of Police Action

Was the accident reported to the police?	NO
If Yes, Please state which Police Station	
Was notice of intended Prosecution given?	NO
If Yes, against whom?	

Circumstances of Accident

ON 14 SEPTEMBER 2019 AT ABOUT 1445HRS, I WAS DRIVING MY VEHICLE SLJ2693S ALONG PASIR RIS DRIVE 1 AND THE VEHICLE SGT4453L SUDDENLY COLLIDED ON MY LEFT FRONT.

Attachment(s)

Are accident photos available for attachment?	YES
Was there any video captured by Car Camera?	YES
Remarks/ Reasons:	SD CARD WITH WORKSHOP
Was there any audio recorded?	NO

DETAILS OF OTHER VEHICLE PROPERTY 1

Vehicle Registration Number	SGT4453L
Vehicle Make/Model/Colour	TOYOTA WISH
Details Of Properties	
Vehicle Category	PRIVATE CAR
Name of Driver	LEONG CHOONG FUN
NRIC/Passport Number	S1345408F
Contact Number	
Address	
Postcode	
Insurance Company Name	

Nature Of Damage

No. Of Passenger (Including Driver)

Sketch Plan
SKETCH PLAN

IMPORTANT NOTICE

1. Please report correctly the details of the accident to speed up the claims process.
2. This Form must be completed by the Policyholder and/or the Authorised Driver.
3. Information provided must be as truthful and accurate as possible. Any wilful misrepresentation or withholding of material facts may allow insurance companies to repudiate policy liability.
4. The issue and acceptance of this Form by insurance companies is not an admission of policy liability on the part of the insurance companies.
5. Any false reporting may be referred to the Police for investigation.
6. The report will be forwarded by the insurers of the GIA Records Management Centre established by the General Insurance Association of Singapore (GIA) for archiving and that copies of this report will for a fee be made available upon application by interested parties.
7. By the lodgment of this report to the insurers, you hereby consent to the archiving of this report at the centre and to copies of the report being made available aforesaid.
8. Consent under the Personal Data Protection Act (PDPA)

I understand, acknowledge, agree and consent that:

- (a) My insurer, my workshop and the General Insurance Association of Singapore ("GIA") may/are permitted to collect, use, disclose and/or process my personal data/personal information set out in this [form] and any other personal information provided by me or possessed by my insurer (collectively the "Personal Information") and disclose and transfer such Personal Information to all insurer(s) who have insured vehicle(s) involved in this accident (all insurer(s) who have insured vehicle(s) involved in this accident shall be collectively referred to as the "Insurers"), the Insurers' lawyers/law firms, the Monetary Authority of Singapore and any relevant government agency/authority (such as the police), for the purpose(s) of:
 - (i) processing, handling and/or dealing with my claims including the settlement of the claims and any necessary investigations relating to the claims;
 - (ii) investigating the accident and/or my claims;
 - (iii) carrying out and/or dealing with my instructions or responding to any enquiries by me;
 - (iv) administering my claims (including the mailing of correspondence, statements, invoices, reports or notices to me, which could involve disclosure of certain personal data about me to bring about delivery of the same as well as on the external cover of envelopes/mail packages); and/or
 - (v) complying with applicable law in administering, processing, handling and/or dealing with my claims. (collectively the "Purposes")
- (b) all insurer(s) who have insured vehicle(s) involved in this accident and the Insurers' lawyers/law firms, may/are permitted to collect, use, disclose and/or process my Personal Information for one or more of the above Purposes; and
- (c) my Personal Information may/can be disclosed by any of the Insurers and/or GIA to their third party service providers or agents (including their lawyers/law firms), which may be sited outside of Singapore, for one or more of the above Purposes.
- (d) my Personal Information will also be collected and used to compile claims history for the purpose of fraud detection, investigation and management in present and all future claims.
- (e) the information so collected under (d) above may be shared / disclosed:
 - (i) to all insurers and/or any other third parties that assist in evaluating, investigating, controlling or managing fraud, regulators, law enforcement and government agencies as reasonably required for the purposes stated, or
 - (ii) for complying with requirements under any regulations, laws or court orders.

Policyholder's Signature
Date & Time:



Driver's Signature
(if driver is not the policyholder)
Date & Time:



Reporting Centre Personnel's Signature
Name: REN CH
NRIC/FIN No.:

Sketch Plan #2

SKETCH PLAN

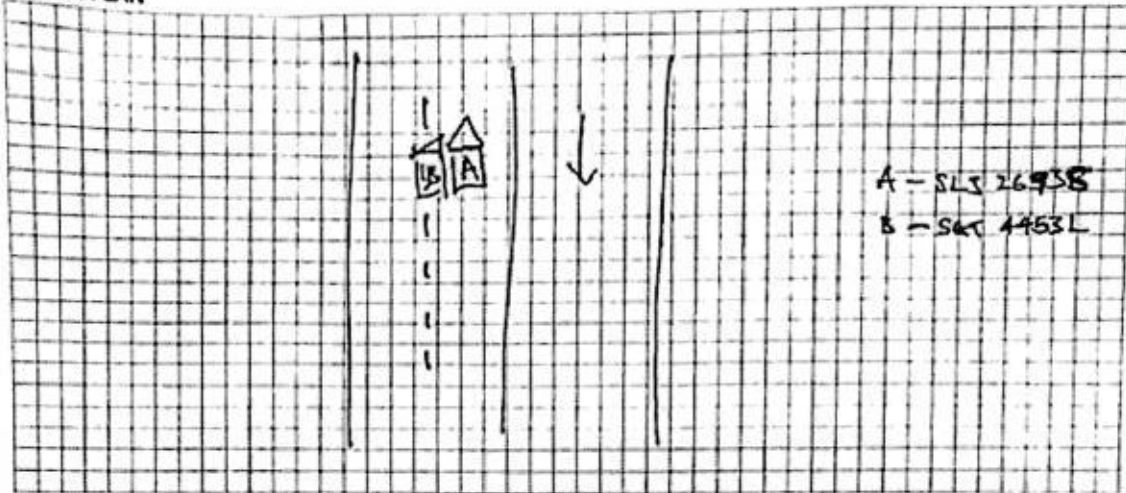

DESCRIBE CIRCUMSTANCES OF THE ACCIDENT

On 4 SEPT 2019 at about 14:5hrs, I was driving my vehicle SLS 26938 along Pasir Ris Drive 1 and the vehicle SAT 4453L suddenly ~~the~~ collided on my left front

DECLARATION

I/We declare the foregoing particulars are true in every respect.

Policyholder's Signature
Date & Time:

Driver's Signature
(If driver is not the policyholder)
Date & Time:

Reporting Centre Personnel's Signature
Name: RM
NRIC/FIN No.: 5

TABLE 10-1 (Rev. 10/18)



PEGASUS

ENGINEERING & TRADING PTE LTD

GST / ROC COMPANY NO : 201101753C

Quotation

From :	Customer :
PEGASUS ENGINEERING & TRADING PTE LTD 74 KIAN TECK ROAD SINGAPORE 628800 Officer in Charge : CHIN XIAN CHERN Tel : Email :	GRAB RENTALS PTE LTD 18 SIN MING LANE #01-08 MIDVIEW CITY SINGAPORE 573960 Attn : Tel : Fax No. :

Quotation No. : QO19/09-1188	Quotation Date : 17/09/2019	Terms : 30 DAYS
Vehicle No. : SLJ2693S	Chassis No. : JM6BN22A8H0113642	Third Party Insurer : NTUC
Model : MAZDA 3	Date of Accident : 14/09/2019	
Remarks :		

ITEM	DESCRIPTION	Qty	UNIT PRICE	AMOUNT (SGD)
1	FRONT BUMPER cut	1	1,130.0000	1,130.00
2	FRONT BUMPER SIDE RETAINER LHS cut / CRH /	1	70.0000	70.00
3	FRONT FENDER LHS cut /	1	395.0000	395.00
4	FRONT FENDER SPLASH SHIELD X cut /	1	148.0000	148.00
5	FRONT FENDER SPLASH SHIELD CLIPS cut /	10	2.0000	20.00
6	FRONT HEADLAMP LHS X cut /	1	1,075.0000	1,075.00
7	FRONT DOOR LHS repair	1	1,345.0000	1,345.00
8	FRONT SIDE MIRROR LHS cut /	1	498.0000	498.00
9	FRONT SIDE MIRROR COVER repair	1	155.0000	155.00
10	FRONT SIDE MIRROR LAMP cut /	1	125.0000	125.00
11	LESS 20%	1	-992.2000	-992.20
12	FRONT WHEEL HUP CAP LHS cut /	1	120.0000	120.00
13	FRONT RIM LHS X cut /	1	500.0000	500.00
14	FRONT TYRE LHS X cut /	1	400.0000	400.00
15	TO REMOVE& REARRANGE ELECTRICAL WIRING SYSTEM	1	100.0000 30	100.00
16	TO APPLY RUSTPROOFING& TUFFCOATING TREATMENT	1	120.0000 40	120.00
17	TO KNOCKING& PANEL BEATING	1	1,500.0000 600	1,500.00
18	TO PUTTY& SPRAY PAINT ON THE AFFECTED AREAS	1	1,300.0000 700	1,300.00
19	TO CONDUCT WHEEL ALIGNMENT	1	150.0000 60	150.00

C/F 0.00



PEGASUS ENGINEERING & TRADING PTE LTD

GST / ROC COMPANY NO : 201101753C

Quotation

From : PEGASUS ENGINEERING & TRADING PTE LTD 74 KIAN TECK ROAD SINGAPORE 628800 Officer in Charge : CHIN XIAN CHERN Tel : Email :	Customer : GRAB RENTALS PTE LTD 18 SIN MING LANE #01-08 MIDVIEW CITY SINGAPORE 573960 Attn : Tel : Fax No. :
---	---

Quotation No. : QO19/09-1188	Quotation Date : 17/09/2019	Terms : 30 DAYS
Vehicle No. : SLJ2693S	Chassis No. : JM6BN22A8H0113642	Third Party Insurer : NTUC
Model : MAZDA 3		Date of Accident : 14/09/2019
Remarks :		

ITEM	DESCRIPTION	Qty	UNIT PRICE	AMOUNT (SGD)
			B/F	0.00

 Rasul
 Hp 90010068
 5 days
 L/s
 17/09/19 @ 1515
 Resurvey after repair

LKK Auto Consultants hence notify the Repairer of the following:

- To resurvey before/after spray painting
- To display damaged part(s) during resurvey
- Parts prices are subject to confirmation
- Third party survey is on a "Without Prejudice" basis
- No illegal modification(s) is allowed
- Supplementary item(s) must be resurveyed and is subject to final approval from Insurance Company

Acknowledged by Repairer

Signature: _____

Date: _____

Sub Total	8,158.80
GST(7.00%)	571.12
Total (SGD)	8,729.92

Please conduct the survey at
Pegasus Engineering @ 74 Kian Teck Road Singapore 628800



PEGASUS ENGINEERING & TRADING PTE LTD

GST / ROC COMPANY NO : 201101753C

Quotation

From : PEGASUS ENGINEERING & TRADING PTE LTD 74 KIAN TECK ROAD SINGAPORE 628800 Officer in Charge : CHIN XIAN CHERN Tel : Email :	Customer : GRAB RENTALS PTE LTD 18 SIN MING LANE #01-08 MIDVIEW CITY SINGAPORE 573960 Attn : Tel : Fax No. :
---	---

Quotation No. : Q019/09-1188	Quotation Date : 17/09/2019	Terms : 30 DAYS
Vehicle No. : SLJ2693S	Chassis No. : JM6BN22A8H0113642	Third Party Insurer : NTUC
Model : MAZDA 3		Date of Accident : 14/09/2019
Remarks :		

ITEM	DESCRIPTION	Qty	UNIT PRICE	AMOUNT (SGD)
1	FRONT BUMPER <i>scr</i>	1	1,130.0000	1,130.00
2	FRONT BUMPER SIDE RETAINER LHS <i>X</i> <i>cm</i>	1	70.0000	70.00
3	FRONT FENDER LHS <i>bt</i>	1	395.0000	395.00
4	FRONT FENDER SPLASH SHIELD <i>X</i> <i>scr</i>	1	148.0000	148.00
5	FRONT FENDER SPLASH SHIELD CLIPS <i>re</i>	10	2.0000	20.00
6	FRONT HEADLAMP LHS <i>X</i> <i>scr</i>	1	1,075.0000	1,075.00
7	FRONT DOOR LHS <i>repair</i>	1	1,345.0000	1,345.00
8	FRONT SIDE MIRROR LHS <i>scr</i>	1	498.0000	498.00
9	FRONT SIDE MIRROR COVER <i>repair</i>	1	155.0000	155.00
10	FRONT SIDE MIRROR LAMP <i>scr</i>	1	125.0000	125.00
11	LESS 20%	1	-992.2000	-992.20
12	FRONT WHEEL HUP CAP LHS <i>scr</i>	1	120.0000	120.00
13	FRONT RIM LHS <i>X</i> <i>scr</i>	1	500.0000	500.00
14	FRONT TYRE LHS <i>X</i> <i>scr</i>	1	400.0000	400.00
15	TO REMOVE& REARRANGE ELECTRICAL WIRING SYSTEM	1	100.0000 <i>30</i>	100.00
16	TO APPLY RUSTPROOFING& TUFFCOATING TREATMENT	1	120.0000 <i>40</i>	120.00
17	TO KNOCKING& PANEL BEATING	1	1,500.0000 <i>600</i>	1,500.00
18	TO PUTTY& SPRAY PAINT ON THE AFFECTED AREAS	1	1,300.0000 <i>700</i>	1,300.00
19	TO CONDUCT WHEEL ALIGNMENT	1	150.0000 <i>60</i>	150.00

C/F 0.00

Page 1 of 2



PEGASUS ENGINEERING & TRADING PTE LTD

GST / ROC COMPANY NO : 201101753C

Quotation

From :
PEGASUS ENGINEERING & TRADING PTE LTD
74 KIAN TECK ROAD
SINGAPORE 628800
Officer In Charge : CHIN XIAN CHERN
Tel :
Email :

Customer :
GRAB RENTALS PTE LTD
18 SIN MING LANE
#01-08 MIDVIEW CITY
SINGAPORE 573980
Attn :
Tel :
Fax No. :

Quotation No. : QO19/09-1188	Quotation Date : 17/09/2019	Terms : 30 DAYS
Vehicle No. : SLJ2693S	Chassis No. : JM6BN22A8H0113642	Third Party Insurer : NTUC
Model : MAZDA 3		Date of Accident : 14/09/2019

Remarks :

ITEM	DESCRIPTION	Qty	UNIT PRICE	AMOUNT (SGD)
			B/F	0.00

Pasul

Hp 90010068

5 days

4/3

17/09/19 @ 1515

Resum after repair

P - # 1790.00
SN - # 120.00
C - # 1430.00

3340.00

1/5 = # 2650.00

Sub Total	8,158.80
GST(7.00%)	571.12
Total (SGD)	8,729.92

Please conduct the survey at
Pegasus Engineering @ 74 Kian Teck Road Singapore 628800

Stamford Tyres International Pte Ltd

19 Lok Yang Way
Singapore 628635

Phone Number: 6262 3355
Fax Number: 6262 1494

HW

Customer:			Date: 9/21/2019 10:26 AM			
Company:			VIN			
License No: SLJ2693S			Technician: LEONG			
Odometer: 179534KM			Order No.:			
VEHICLE ALIGNMENT REPORT						
MAZDA, 3, 2014-2016, All Models						
Primary Angles			Initial	Specifications		Final
				Min.	Max.	
Front	Caster	Left	6°14'	5°29'	7°29'	6°12'
		Right	6°20'	5°29'	7°29'	6°21'
	Camber	Left	-0°35'	-1°12'	0°48'	-0°35'
		Right	-0°39'	-1°12'	0°48'	-0°41'
	Toe	Left	0°00'	0°00'	0°10'	0°03'
		Right	-0°02'	0°00'	0°10'	0°01'
Rear	Camber	Left	-0°52'	-1°59'	0°01'	-0°50'
		Right	-0°36'	-1°59'	0°01'	-0°43'
	Toe	Left	0°01'	0°00'	0°10'	0°04'
		Right	0°09'	0°00'	0°10'	0°05'
	Total	Left	0°10'	0°00'	0°20'	0°09'
		Right	0°04'	-0°48'	0°48'	0°01'
Thrust Angle			0°04'	-0°48'	0°48'	0°01'
Secondary Angles			Initial	Specifications		Final
				Min.	Max.	
SAI		Left	14°14'	14°00'	14°00'	14°14'
		Right	14°37'	14°00'	14°00'	14°37'
Included Angle		Left	13°39'	----	----	13°39'
		Right	13°58'	----	----	13°56'
Toe Out On Turns		Left	----	----	----	----
		Right	----	----	----	----
Maximum Turns		Left	----	36°24'	42°24'	----
		Right	----	36°24'	42°24'	----
Toe Curve Change		Left	----	----	----	----
		Right	----	----	----	----
Setback		Front	1mm	----	----	2mm
		Rear	-3mm	----	----	0mm
Track Width Diff.			10mm	----	----	9mm
Wheel Base Diff.			4mm	----	----	2mm
Front Ride Height		Left	----	----	----	----
		Right	----	----	----	----
Rear Ride Height		Left	----	----	----	----
		Right	----	----	----	----
Frame Angle			----	----	----	----



LKK Auto Consultants Pte Ltd

51 Ubi Ave 1 #01-25 Paya Ubi Industrial Park, Singapore 408933

TEL: 6256 3561 FAX: 6256 4315

Reg. No: 199607198R GST Reg. No. 19-9607198-R

DAMAGE ASSESSMENT REPORT

NTUC INCOME INSURANCE CO-OPERATIVE LTD Ref: CS/INC19016434/R1sd3n2

73 BRAS BASAH ROAD
#05-01 NTUC TRADE UNION HOUSESINGAPORE
189556

Date: 05-11-2019



ATTN: JARED LIU

Code: INC

1. Policy Particulars :- THIRD PARTY CLAIM

Insured Veh.	SGT 4453L	Veh. Inspected	SLJ 2693S
Policy No.		Coverage (\$)	0.00
Claim No.	MT/1062601-001	Excess (\$)	0.00
Assign From	ANNIE KOH	Assign Date	17/09/2019

2. Vehicle Particulars & Condition

Make & Model	MAZDA 3 1.5 (A)	c.c	1496
Engine No.	HIDDEN	Year of Reg.	2016
Chassis No.	JM6BN22A8H0113642	Colour	WHITE
Odometer	179533 KM	Steering	IN ORDER
Brakes	IN ORDER	Modification	NIL
General	FAIR		

3. Conditions of Tyres

	Size	Make	Balance
R/H Front Tyre	205/60 R16	TRIANGLE	6 mm
L/H Front Tyre	205/60 R16	TRIANGLE	6 mm
R/H Rear Tyre	205/60 R16	TRIANGLE	6 mm
L/H Rear Tyre	205/60 R16	TRIANGLE	6 mm

4. Description of Damages

THE VEHICLE SUSTAINED DAMAGES AT THE N/S FRONT PORTION. DAMAGES SEE DETAILS.

5. General Information

Accident Date	14/09/2019	Inspect Date / Time	17/09/2019 (03:13 PM)
Survey held at	74 KIAN TECK ROAD		
Repairer	PEGASUS ENGINEERING & TRADING PTE LTD		

5a. Remarks

A) THE INSPECTION WAS CONDUCTED ON A "WITHOUT PREJUDICE" BASIS. B) IN ACCORDANCE TO YOUR INSTRUCTIONS, WE HAVE NOT AUTHORISED REPAIRS.

5b. Estimate Days of Repair

ESTIMATED NORMAL PERIOD FOR REPAIR:	5 Working Days
-------------------------------------	----------------



LKK Auto Consultants Pte Ltd

51 Ubi Ave 1 #01-25 Paya Ubi Industrial Park, Singapore 408933

TEL: 6256 3561 FAX: 6256 4315

Reg. No: 199607198R GST Reg. No. 19-9607198-R

Page No.:1 of 2

ADJUSTMENT ON REPAIR COST FOR VEHICLE NO. SLJ 2693S

Qty	Description of Parts	Condition	Estimate By Workshop (\$)	Our Adjusted (\$)
REPLACEMENT OF PARTS				
1	FRONT BUMPER	CUT	1,130.00	1,130.00
1	FRONT BUMPER SIDE RETAINER LHS	CRACKED	70.00	70.00
1	FRONT FENDER LHS	BENT	395.00	395.00
1	FRONT FENDER SPLASH SHIELD	SERVICEABLE	148.00	-
10	FRONT FENDER SPLASH SHIELD CLIPS @\$2.00	NECESSARY	20.00	20.00
1	FRONT HEADLAMP LHS	SERVICEABLE	1,075.00	-
1	FRONT DOOR LHS	TO REPAIR SEE LABOUR	1,345.00	-
1	FRONT SIDE MIRROR LHS	CUT	498.00	498.00
1	FRONT SIDE MIRROR COVER	TO REPAIR SEE LABOUR	155.00	-
1	FRONT SIDE MIRROR LAMP	SCRATCHED	125.00	125.00
	LESS 20% DISCOUNT		-992.20	-447.60
			3,968.80	1,790.40
SPECIAL NETT ITEMS				
1	FRONT WHEEL HUP CAP LHS (SN)	CUT	120.00	120.00
1	FRONT RIM LHS (SN)	SERVICEABLE	500.00	-
1	FRONT TYRE LHS (SN)	SERVICEABLE	400.00	-
			1,020.00	120.00
LABOUR				
	TO REMOVE & REARRANGE ELECTRICAL WIRING SYSTEM.		100.00	30.00
	TO APPLY RUSTPROOFING & TUFFCOATING TREATMENT.		120.00	40.00
	TO KNOCKING & PANEL BEATING.INCLUSIVE OF THE REPAIR OF FRONT DOOR LHS AND FRONT SIDE MIRROR COVER.		1,500.00	600.00
	TO PUTTY & SPRAY PAINT ON THE AFFECTED AREAS.		1,300.00	700.00
	TO CONDUCT WHEEL ALIGNMENT.		150.00	60.00
			3,170.00	1,430.00
GRAND TOTAL			8,158.80	3,340.40

Report Ref No. CS/INC19016434/R1sd3n2



RECOMMENDED COST OF LUMP SUM REPAIRS (TO ITS PRE-ACCIDENT CONDITION) (CONFIRMED)			2,650.00
--	--	--	----------

Report Ref No. CS/INC19016434/R1sd3n2

MOHAMMED RASUL BIN MOHD YUNUS

Automotive Assessor

K.K.LAU CPT(RET)

BEng(Hons),B.Bus,MBA,PEng,PE,
MinstAEA,MASME,MIRTE

REGD Auto Consultant-SAE, Licensed Appraiser

DISCLAIMER OF LIABILITY TO THIRD PARTIES:- This Report is made solely for the use and benefit of the Client named on the front page of this Report.
No liability of responsibility whatsoever, in contract or tort, is accepted to any third party who may rely on the Report wholly or in part. Any third party acting or relying on this Report in whole or in part, does so at his or her own risk.