



LKK Auto Consultants Pte Ltd

51 Ubi Ave 1 #01-25 Paya Ubi Industrial Park, Singapore 408933

TEL: 6256 3561 FAX: 6256 4315

Reg. No: 199607198R GST Reg. No. 19-9607198-R

TAX INVOICE

LONPAC INSURANCE BHD
300 BEACH ROAD
#17-04/07 THE CONCOURSE
SINGAPORE 199555

INV No. AC2004652
INV Date 30/06/2020
Reference CC4/LPC19016424/Uka3s2
Code LPC2



PROFESSIONAL SERVICE FEE

Vehicle No. GBH 1185C
Insured Veh. GBC 6207S
Claim No. 19/19/VC05/022385
Policy No.
Accident Date 16/09/2019
Inspection Date 17/09/2019

Description	Total
Third Party Express Settlement	400.00
Subtotal	400.00
GST (7%)	28.00
Grand Total	428.00

We shall be glad if you could forward the payment at your early convenience.

Cheque should be crossed and made payable to 'LKK Auto Consultants Pte Ltd'

LKK Auto Consultants Pte Ltd



LKK Auto Consultants Pte Ltd

51 Ubi Ave 1 #01-25 Paya Ubi Industrial Park, Singapore 408933

TEL: 6256 3561 FAX: 6256 4315

Reg. No: 199607198R GST Reg. No. 19-9607198-R

Affiliated to Federation Internationale Des Experts En Automobile

LONPAC INSURANCE BHD

Ref : CC4/LPC19016424/Uka3s2

300 BEACH ROAD

#17-04/07 THE CONCOURSESINGAPORE 199555

Date : 30-06-2020



Code : LPC2

1. Policy Particulars :- THIRD PARTY CLAIM

Insured Veh.	GBC 6207S	Veh. Inspected	GBH 1185C
Policy No.		Coverage (\$)	0.00
Claim No.	19/19/19/VC05/022385	Excess (\$)	0.00
Assign From	GERALD POH	Assign Date	16/09/2019

2. Vehicle Particulars & Condition

Make & Model	TOYOTA DYNA (M)	c.c	2982
Engine No.	HIDDEN	Year of Reg.	2018
Chassis No.	JTFAT35Y40K209507	Colour	SILVER
Odometer	58011	Steering	IN ORDER
Brakes	IN ORDER	Modification	NIL
General	GOOD		

3. Conditions of Tyres

	Size	Make	Balance
R/H Front Tyre	195 R15	YOKOHAMA	7 mm
L/H Front Tyre	195 R15	YOKOHAMA	7 mm
R/H Rear Tyre	155 R12 (D)	YOKOHAMA	7/7 mm
L/H Rear Tyre	155 R12 (D)	YOKOHAMA	7/7 mm

4. Description of Damages

THE VEHICLE SUSTAINED DAMAGES AT THE REAR AND FRONT PORTION. DAMAGES SEE DETAILS.
--

5. General Information

Accident Date	16/09/2019	Inspection Date	17/09/2019
Survey held at	ZOOM AUTOWERKS PTE LTD 832 SIMS AVENUE #12-884 EUNOSVILLE SINGAPORE 400832		

5a. Remarks

A)THE INSPECTION WAS CONDUCTED ON A"WITHOUT PREJUDICE" BASIS. B)IN ACCORDANCE TO YOUR INSTRUCTIONS, WE HAVE NOT AUTHORISED REPAIRS.
--

5b. Estimate Days of Repair

ESTIMATED NORMAL PERIOD FOR REPAIR:	9 Working Days
-------------------------------------	-----------------------



LKK Auto Consultants Pte Ltd

51 Ubi Ave 1 #01-25 Paya Ubi Industrial Park, Singapore 408933

TEL: 6256 3561 FAX: 6256 4315

Reg. No: 199607198R GST Reg. No. 19-9607198-R

Page No.:1 of 2

ADJUSTMENT ON REPAIR COST FOR VEHICLE NO. GBH 1185C

Qty	Description of Parts	Condition	Estimate By Workshop (\$)	Our Adjusted (\$)
<u>REPLACEMENT OF PARTS</u>				
1	REAR TAILGATE	DENTED / BENT	1,265.60	1,265.60
1	REAR TAILGATE LOWER PANEL	BENT	878.50	878.50
2	REAR TAILGATE LOWER STOPPER RUBBERS	NOT NECESSARY	145.20	-
2	REAR TAILGATE LOWER STOPPER BRACKETS	NOT NECESSARY	213.00	-
1	REAR TAILGATE "TOYOTA" STICKER	NECESSARY	180.95	180.95
2	REAR TAILLAMPS	O/S CRACKED	659.30	305.10
2	REAR TAILLAMP PANELS	NOT NECESSARY	399.00	-
1	REAR NUMBER PLATE PANEL	NOT NECESSARY	98.50	-
1	REAR EXHAUST PIPE	BENT	752.60	455.10
1	REAR EXHAUST MOUNTING	NOT NECESSARY	48.90	-
1	FRONT WIPER PANEL	TO REPAIR SEE LABOUR	262.50	-
2	FRONT HEADLAMPS	CRACKED	2,161.00	2,161.00
1	FRONT PANEL	DENTED / BENT	1,066.50	1,066.50
1	FRONT PANEL "DYNA" STICKER	NECESSARY	58.50	58.50
1	FRONT GRILLE	CRACKED	648.69	648.69
1	SET FRONT GRILLE CLIP	NOT NECESSARY	68.50	-
1	FRONT GRILLE LOGO	CRACKED	75.00	75.00
1	FRONT BUMPER	TORN	682.80	682.80
2	FRONT BUMPER BRACKETS	BENT	316.00	316.00
1	FRONT CHASSIS CROSSMEMBER	TO REPAIR SEE LABOUR	698.55	-
LESS 25% DISCOUNT			-2,669.90	-2,023.44
			8,009.69	6,070.30
<u>SPECIAL NETT ITEMS</u>				
1	REAR TAILGATE INNER ALUMINIUM BOARD (SN)	BENT	1,250.00	600.00
1	REAR TAILGATE "13 PAX" STICKER (SN)	NECESSARY	25.00	10.00
1	REAR TAILGATE "70KM/H" STICKER (SN)	NECESSARY	25.00	10.00
1	REAR STEP BAR (SN)	BENT	300.00	200.00
1	REAR NUMBER PLATE (SN)	BENT	50.00	14.00
1	SET REAR REVERSE SENSOR (SN)	SHORTED	350.00	200.00

Report Ref No. CC4/LPC19016424/Uka3s2



LKK Auto Consultants Pte Ltd

51 Ubi Ave 1 #01-25 Paya Ubi Industrial Park, Singapore 408933

TEL: 6256 3561 FAX: 6256 4315

Reg. No: 199607198R GST Reg. No. 19-9607198-R

Page No.:2 of 2

Qty	Description of Parts	Condition	Estimate By Workshop (\$)	Our Adjusted (\$)
1	FRONT NUMBER PLATE (SN) <u>LABOUR</u> TO CHECK WIRING AND RESET HEADLAMPS FOCUSING. } TO REMOVE, REPLACED DAMAGED LAMPS AND CHECK UP REAR WIRING. } TO REMOVE AND REFIT REVERSE SENSOR. TO REMOVE, REPLACE AIR-CON CONDENSER AND CONDUCT LEAKAGE TEST. TO REMOVE, REFIT AND REPLACE EXHAUST SILENCER AND MOUNTINGS. TO APPLY UNDERCOATING. PANEL BEATING. INCLUSIVE OF THE REPAIR OF FRONT WIPER PANEL AND FRONT CHASSIS CROSSMEMBER. TO RE-SPRAY PAINTING ON THE AFFECTED AREAS.	BENT	50.00	15.00
			2,050.00	1,049.00
			80.00	30.00
			80.00	-
			150.00	50.00
			180.00	100.00
			150.00	60.00
			200.00	80.00
			2,000.00	1,400.00

Report Ref No. CC4/LPC19016424/Uka3s2

CHUA KANG SENG

Licensed Appraiser

DISCLAIMER OF LIABILITY TO THIRD PARTIES:- This Report is made solely for the use and benefit of the Client named on the front page of this Report.

No liability of responsibility whatsoever, in contract or tort, is accepted to any third party who may rely on the Report wholly or in part. Any third party acting or replying on this Report, in whole or in part, does so at his or her own risk.



LKK Auto Consultants Pte Ltd

51 Ubi Ave 1 #01-25 Paya Ubi Industrial Park, Singapore 408933

TEL: 6256 3561 FAX: 6256 4315

Reg. No: 199607198R GST Reg. No. 19-9607198-R

PHOTOGRAPHS FOR VEHICLE NO. GBH 1185C

INSPECTION

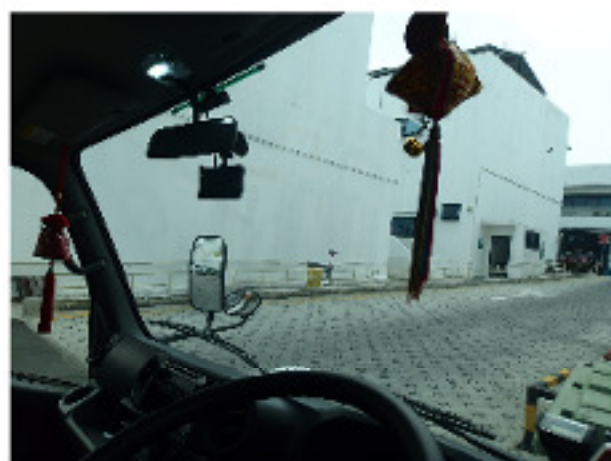



LKK Auto Consultants Pte Ltd

51 Ubi Ave 1 #01-25 Paya Ubi Industrial Park, Singapore 408933

TEL: 6256 3561 FAX: 6256 4315

Reg. No: 199607198R GST Reg. No. 19-9607198-R





LKK Auto Consultants Pte Ltd

51 Ubi Ave 1 #01-25 Paya Ubi Industrial Park, Singapore 408933

TEL: 6256 3561 FAX: 6256 4315

Reg. No: 199607198R GST Reg. No. 19-9607198-R





LKK Auto Consultants Pte Ltd

51 Ubi Ave 1 #01-25 Paya Ubi Industrial Park, Singapore 408933

TEL: 6256 3561 FAX: 6256 4315

Reg. No: 199607198R GST Reg. No. 19-9607198-R





LKK Auto Consultants Pte Ltd

51 Ubi Ave 1 #01-25 Paya Ubi Industrial Park, Singapore 408933

TEL: 6256 3561 FAX: 6256 4315

Reg. No: 199607198R GST Reg. No. 19-9607198-R





LKK Auto Consultants Pte Ltd

51 Ubi Ave 1 #01-25 Paya Ubi Industrial Park, Singapore 408933

TEL: 6256 3561 FAX: 6256 4315

Reg. No: 199607198R GST Reg. No. 19-9607198-R





LKK Auto Consultants Pte Ltd

51 Ubi Ave 1 #01-25 Paya Ubi Industrial Park, Singapore 408933

TEL: 6256 3561 FAX: 6256 4315

Reg. No: 199607198R GST Reg. No. 19-9607198-R





LKK Auto Consultants Pte Ltd

51 Ubi Ave 1 #01-25 Paya Ubi Industrial Park, Singapore 408933

TEL: 6256 3561 FAX: 6256 4315

Reg. No: 199607198R GST Reg. No. 19-9607198-R





LKK Auto Consultants Pte Ltd

51 Ubi Ave 1 #01-25 Paya Ubi Industrial Park, Singapore 408933

TEL: 6256 3561 FAX: 6256 4315

Reg. No: 199607198R GST Reg. No. 19-9607198-R

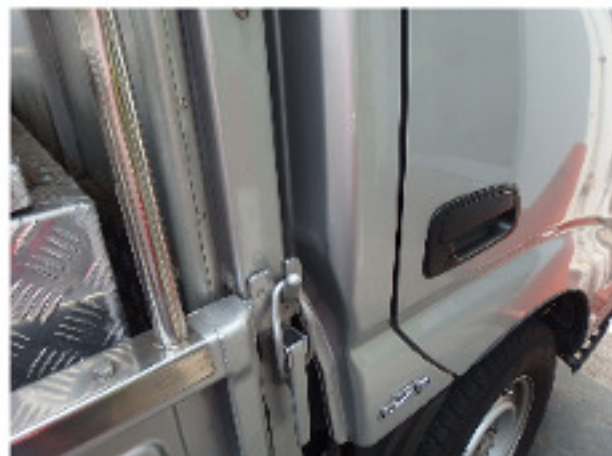



LKK Auto Consultants Pte Ltd

51 Ubi Ave 1 #01-25 Paya Ubi Industrial Park, Singapore 408933

TEL: 6256 3561 FAX: 6256 4315

Reg. No: 199607198R GST Reg. No. 19-9607198-R





LKK Auto Consultants Pte Ltd

51 Ubi Ave 1 #01-25 Paya Ubi Industrial Park, Singapore 408933

TEL: 6256 3561 FAX: 6256 4315

Reg. No: 199607198R GST Reg. No. 19-9607198-R

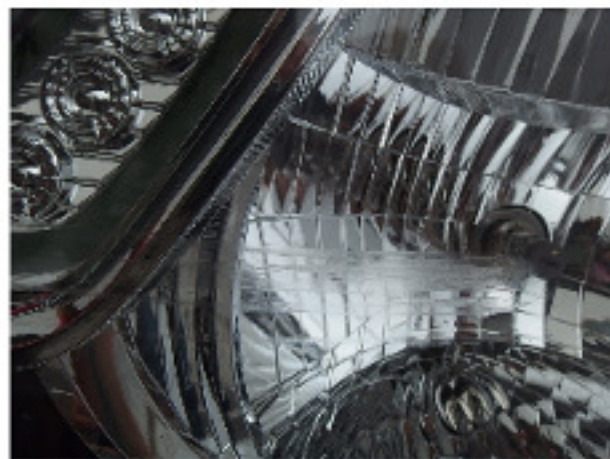



LKK Auto Consultants Pte Ltd

51 Ubi Ave 1 #01-25 Paya Ubi Industrial Park, Singapore 408933

TEL: 6256 3561 FAX: 6256 4315

Reg. No: 199607198R GST Reg. No. 19-9607198-R





LKK Auto Consultants Pte Ltd

51 Ubi Ave 1 #01-25 Paya Ubi Industrial Park, Singapore 408933

TEL: 6256 3561 FAX: 6256 4315

Reg. No: 199607198R GST Reg. No. 19-9607198-R





LKK Auto Consultants Pte Ltd

51 Ubi Ave 1 #01-25 Paya Ubi Industrial Park, Singapore 408933

TEL: 6256 3561 FAX: 6256 4315

Reg. No: 199607198R GST Reg. No. 19-9607198-R





LKK Auto Consultants Pte Ltd

51 Ubi Ave 1 #01-25 Paya Ubi Industrial Park, Singapore 408933

TEL: 6256 3561 FAX: 6256 4315

Reg. No: 199607198R GST Reg. No. 19-9607198-R





LKK Auto Consultants Pte Ltd

51 Ubi Ave 1 #01-25 Paya Ubi Industrial Park, Singapore 408933

TEL: 6256 3561 FAX: 6256 4315

Reg. No: 199607198R GST Reg. No. 19-9607198-R





LKK Auto Consultants Pte Ltd

51 Ubi Ave 1 #01-25 Paya Ubi Industrial Park, Singapore 408933

TEL: 6256 3561 FAX: 6256 4315

Reg. No: 199607198R GST Reg. No. 19-9607198-R





LKK Auto Consultants Pte Ltd

51 Ubi Ave 1 #01-25 Paya Ubi Industrial Park, Singapore 408933

TEL: 6256 3561 FAX: 6256 4315

Reg. No: 199607198R GST Reg. No. 19-9607198-R

PHOTOGRAPHS FOR VEHICLE NO. GBH 1185C

RE-INSPECTION





LKK Auto Consultants Pte Ltd

51 Ubi Ave 1 #01-25 Paya Ubi Industrial Park, Singapore 408933

TEL: 6256 3561 FAX: 6256 4315

Reg. No: 199607198R GST Reg. No. 19-9607198-R





LKK Auto Consultants Pte Ltd

51 Ubi Ave 1 #01-25 Paya Ubi Industrial Park, Singapore 408933

TEL: 6256 3561 FAX: 6256 4315

Reg. No: 199607198R GST Reg. No. 19-9607198-R





LKK Auto Consultants Pte Ltd

51 Ubi Ave 1 #01-25 Paya Ubi Industrial Park, Singapore 408933

TEL: 6256 3561 FAX: 6256 4315

Reg. No: 199607198R GST Reg. No. 19-9607198-R





LKK Auto Consultants Pte Ltd

51 Ubi Ave 1 #01-25 Paya Ubi Industrial Park, Singapore 408933

TEL: 6256 3561 FAX: 6256 4315

Reg. No: 199607198R GST Reg. No. 19-9607198-R





LKK Auto Consultants Pte Ltd

51 Ubi Ave 1 #01-25 Paya Ubi Industrial Park, Singapore 408933

TEL: 6256 3561 FAX: 6256 4315

Reg. No: 199607198R GST Reg. No. 19-9607198-R





LKK Auto Consultants Pte Ltd

51 Ubi Ave 1 #01-25 Paya Ubi Industrial Park, Singapore 408933

TEL: 6256 3561 FAX: 6256 4315

Reg. No: 199607198R GST Reg. No. 19-9607198-R

PHOTOGRAPHS FOR VEHICLE NO. GBH 1185C

RE-INSPECTION





LKK Auto Consultants Pte Ltd

51 Ubi Ave 1 #01-25 Paya Ubi Industrial Park, Singapore 408933

TEL: 6256 3561 FAX: 6256 4315

Reg. No: 199607198R GST Reg. No. 19-9607198-R

