

NATIONAL Assessment Centre Services.

(ver 1 Jan'08)

15/09/2019 11:54

Date In: 17/09/2019 11:54	Job description	Date & Time Completed	Done by
Ref No: NA/1907/068	SAS e-illing		
Veh No: 985 6352	E-mail (Within 2hrs, A/C 2hrs)		
DOA: 15/09/2019 13:02	I-Motor Claim Form		
OD: <input checked="" type="checkbox"/> TI: Reporting Only	I-Motor W/O (Within: OD 2hrs, TP 4hrs)		
	I-Photo Uploaded		
TP Insurer:	Assessment/Survey Report		
	Ass't Report by Fax / Hand to Owner/Whse		

Preferred Wkep / INC Assign Wkep / QW: (Tel:	Fax:
TP Particulars:	Veh No: SKX 5546H	INC () / Non-INC ()
Owner / Driver: (Tel:	
Policy No: (Period: (Cover Type: (
Confirmed by: (Date:	Time:
Insured/Driver Liability: (%) [Note-Est. Status (WO): N: 0-20%; P: 21-79%. P: 80-100%]	
Year of Registration: (Warranty: YES () / NO ()	
Excess: (\$) Loading: \$1,000 () / \$2,000 ()	

General Remarks:
() Walk-In Customer : Customer's Information strictly Confidential & Strictly NO refer of repair.
() Total Loss Case : to e-mail Insurer URGENTLY.
Drive-In () / Towed-In () ; Invoice: YES () / NO () ; Towing Co: ()

1) Apply for Transport Allowance () / Courtesy Car ()	
2) QC Check / Post Repair Inspection ()	
3) Upload Resurvey Photo [Repair Cost > \$3000] ()	

Injury: _____

Date/Time:	Assessment:

NA/1907/068

Driver/Owner:	1) AR: Accident Reporting (\$30)	
Contact No:	2) DA: Damage Assessment (\$100) INC (\$10)	
Damaged Portion:	3) TP: Towing Fee \$40/\$45	
QC Checked by (Engr-In-Charge):	4) PT: Follow-Through Survey \$120	
	5) PT: Follow-Through Survey (Resurvey) \$30	
	For claiming against INC Only (ver 10 Jan 2008)	
	6) TR: Re-inspection \$75	
	7) NI: Idea DA + SMRT Survey \$160	
	8) NTUC Additional Services:	
	ON:	
	*N5: Courtesy Car / Tpl Allowance \$5	
	*N6: Repairs Coordination \$10	
	*N7: Post Repair Inspection \$25	
	*N8: DV / Collect Excess Coordination \$5	
	TP (NI) : TP (Non INC) against 1st \$20	
	2) NI: Idea Mobile \$0	

Invoice dated	Fees Charged
Invoice dated	Fees Charged

SINGAPORE ACCIDENT STATEMENT

IMPORTANT NOTICE

1. Please report correctly the details of the accident to speed up the claims process.
2. This Form must be completed by the Policyholder and/or the Authorised Driver.
3. Information provided must be as truthful and accurate as possible. Any wilful misrepresentation or withholding of material facts may allow insurance companies to repudiate policy liability.
4. The issue and acceptance of this Form by insurance companies is not an admission of policy liability on the part of the insurance companies.
5. Any false reporting may be referred to the Police for investigation.
6. This report will be forwarded by the insurers of the GIA Records Management Centre established by the General Insurance Association of Singapore (GIA) for archiving and that copies of this report will, for a fee, be made available upon application by interested parties.
7. By the lodgement of this report to the insurers, you hereby consent to the archiving of this report at the centre and to copies of the report being made available aforesaid.

ACCIDENT STATEMENT

Date Of Report	17/09/2019 11:56
Date Of Accident	15/09/2019 13:55
Exact Location Of Accident	CTE TOWARDS CITY BEFORE BRADDELL ROAD EXIT
Country/State of Loss	SINGAPORE

DETAILS OF OWN VEHICLE

Vehicle Registration Number	GBF6375Z
Insured/Policyholder	
Name Of Registered Owner	GOLDBELL CAR RENTAL PTE LTD
Co Reg No	200710651D
Email Address	NGQIQIANG@GMAIL.COM
Mobile Phone No	(LOCAL) +65-94899287
Alternative Phone No	OFFICE-94899287

Vehicle Particulars

Manufacturer	VOLKSWAGEN
Model	TRANSPORTER
Exact Purpose for which vehicle was being used at time of accident	PRIVATE USE
Are you claiming under your own insurance policy for repair to your vehicle?	NO
If No, Please state action to be taken	THIRD PARTY
Vehicle Category	COMMERCIAL VEHICLE

Insurance Company

Name of Insurance Company	AIG ASIA PACIFIC INSURANCE PTE. LTD.
Type Of Coverage	COMPREHENSIVE
Fleet Policy	YES
Policy Number	999994313
Cover Note Number	

Driver

Name of Driver	NG QI QIANG
NRIC No	S8700975J
Date Of Birth	06/01/1987
Occupation	INDOOR
Date Of Driving Pass	12/10/2011
Driving Experience	7 YEARS AND 11 MONTHS
Gender	MALE
Mobile Number	(LOCAL) +65-94899287
Fax Number	
Contact Number	OTHERS-94899287
Email Address	NGQIQIANG@GMAIL.COM

Address	BLK 615 BUKIT PANJANG RING RO #06-846
Postcode	670615
Was driver an employee of the Insured's Company	NO
If No, Relationship of the Driver with the Insured	OTHER - HIRER
Vehicle Registration Number of Driver's Own Vehicle	-
	-
	-
Insurance Company of Driver's Own Vehicle	-
	-
	-

General Information of the Accident

Type Of Accident	COLLISION - HEAD TO REAR
Weather Conditions	CLEAR
Road Surface	DRY

Other Information

Was any foreign vehicle involved in this accident?	NO
Number of vehicles (including own vehicle) involved in the accident	2
Was any body injured in the Accident?	NO
Was any injured conveyed to hospital by ambulance?	NO
Was any other material or property damaged?	YES
I have been approached by unknown person(s) soliciting/offering accident claims assistance.	NO
Number of Passengers (Including Driver)	2
Passenger 1	NAME: : FRIEND GENDER: : MALE

Details of Police Action

Was the accident reported to the police?	NO
If Yes, Please state which Police Station	
Was notice of intended Prosecution given?	NO
If Yes, against whom?	

Circumstances of Accident

PLEASE REFER TO SKETCH PLAN

Attachment(s)

Are accident photos available for attachment?	YES
Was there any video captured by Car Camera?	NO
Was there any audio recorded?	NO

DETAILS OF OTHER VEHICLE PROPERTY 1

Vehicle Registration Number	SKX5596H
Vehicle Make/Model/Colour	VOLKSWAGEN
Details Of Properties	
Vehicle Category	PRIVATE CAR
Name of Driver	YEEP WAI HENG
NRIC/Passport Number	S1284822F
Contact Number	97995215
Address	
Postcode	
Insurance Company Name	
Nature Of Damage	

No. Of Passenger (Including Driver)

2

Passenger 1

NAME:

GENDER:

SKETCH PLAN

IMPORTANT NOTICE

1. Please report **correctly** the details of the accident to speed up the claims process.
2. This Form must be **completed by the Policyholder and/or the Authorised Driver**.
3. Information provided must be as **truthful and accurate as possible**. Any wilful misrepresentation or withholding of material facts may allow insurance companies to **repudiate policy liability**.
4. The issue and acceptance of this Form by insurance companies is not an admission of policy liability on the part of the insurance companies.
5. **Any false reporting may be referred to the Police for investigation.**
6. The report will be forwarded by the insurers to the GIA Records Management Centre established by the General Insurance Association of Singapore (GIA) for archiving and that copies of this report will for a fee be made available upon application by interested parties.
7. By the lodgment of this report to the insurers, you hereby consent to the archiving of this report at the centre and to copies of the report being made available aforesaid.
8. **Consent under the Personal Data Protection Act (PDPA)**

I understand, acknowledge, agree and consent that:

- (a) My insurer, my workshop and the General Insurance Association of Singapore ("GIA") may/are permitted to collect, use, disclose and/or process my personal data/personal information set out in this (form) and any other personal information provided by me or possessed by my insurer (collectively the "Personal Information") and disclose and transfer such Personal Information to all insurer(s) who have insured vehicle(s) involved in this accident (all insurer(s) who have insured vehicle(s) involved in this accident shall be collectively referred to as the "Insurers"), the insurers' lawyers/law firms, the Monetary Authority of Singapore and any relevant government agency/authority (such as the police), for the purpose(s) of:
 - (i) processing, handling and/or dealing with my claims including the settlement of the claims and any necessary investigations relating to the claims;
 - (ii) investigating the accident and/or my claims;
 - (iii) carrying out and/or dealing with my instructions or responding to any enquiries by me;
 - (iv) administering my claims (including the mailing of correspondence, statements, invoices, reports or notices to me, which could involve disclosure of certain personal data about me to bring about delivery of the same as well as on the external cover of envelopes/mail packages); and/or
 - (v) complying with applicable law in administering, processing, handling and/or dealing with my claims (collectively the "Purposes").
- (b) all insurer(s) who have insured vehicle(s) involved in this accident and the insurers' lawyers/law firms, may/are permitted to collect, use, disclose and/or process my Personal Information for one or more of the above Purposes; and
- (c) my Personal Information may/can be disclosed by any of the insurers and/or GIA to their third party service providers or agents (including their lawyers/law firms), which may be sited outside of Singapore, for one or more of the above Purposes
- (d) my Personal Information will also be collected and used to compile claims history for the purpose of fraud detection, investigation and management in present and all future claims;
- (e) the information so collected under (d) above may be shared / disclosed:
 - (i) to all insurers and/or any other third parties that assist in evaluating, investigating, controlling or managing fraud, regulators, law enforcement and government agencies as reasonably required for the purposes stated; or
 - (ii) for complying with requirements under any regulations, laws or court orders

Policyholder's Signature
Date & Time



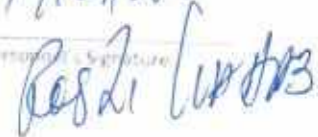

Driver's Signature
(if driver is not the policyholder)
Date & Time

Reporting Centre Person's Signature
Name
NRIC/ID No

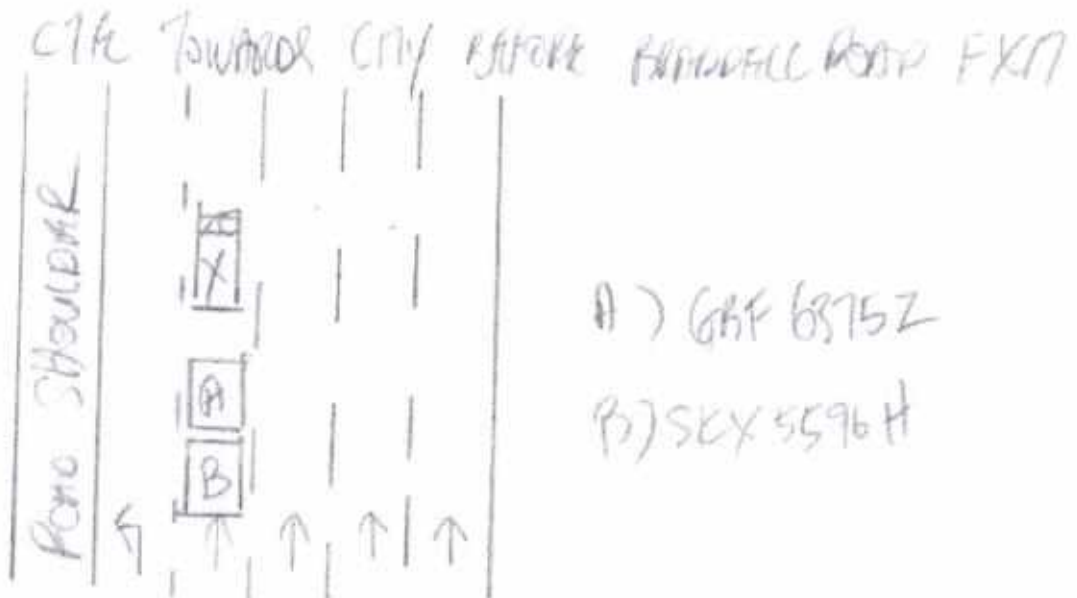

SKETCH PLAN



DESCRIBE CIRCUMSTANCES OF THE ACCIDENT

On 15/09/2019 at 13:55 pm, I was travelling at C7E towards PIT (change) road when the van in front of my vehicle stopped due to a passenger vehicle entered into the lane. I stopped in time. My vehicle was stationary when SKX 5596H hit my vehicle from behind.

DECLARATION

We declare the following particulars are true in every respect

Policyholder's Signature
Date & Time

Driver's Signature
(if driver is not the policyholder)
Date & Time

Reporting Centre Person's Signature
Date
NRIC/FIN No



[Signature] 16/9/19

[Signature] 17/09/2019
[Signature]

Ins. Car

ACCIDENT STATEMENT

ACCIDENT DATE: (15/09/2019) (DD/MM/YYYY), TIME: (13:55) (HH:MM)

LOCATION: CTE towards PIE (change) exit B/F KODORIC Rd

Fr 17

1. DETAILS OF VEHICLE

- a) VEHICLE NUMBER: GBF 6375Z
b) INSURANCE COMPANY: _____
c) POLICY NUMBER: _____
d) POLICY TYPE: (COMPREHENSIVE / THIRD PARTY / THIRD PARTY FIRE & THEFT)
e) MAKE & MODEL: VOLKSWAGEN PASS TRANSPORTER
f) TYPE: (SALOON / COUPE / MPV / VAN / LORRY / MOTORCYCLE / OTHERS)
g) VEHICLE CATEGORY: (PRIVATE / COMMERCIAL / MOTORCYCLE)
h) PURPOSE OF USING AT ACCIDENT TIME: Private
i) ARE YOU CLAIMING UNDER YOUR OWN INSURANCE (YES/NO)
IF NO, PLEASE STATE (THIRD PARTY CLAIM / REPORTING ONLY)

2. INSURED / POLICY HOLDER

- a) NAME: Golden Car Manor (MALE / FEMALE)
b) NRIC/FIN/PASSPORT: _____ CONTACT: _____
c) ADDRESS: _____

* CONTINUE TO 3.d IF DRIVER ALSO POLICY HOLDER

DRIVER

- a) NAME: NG QI QIANH (MALE / FEMALE)
b) NRIC/FIN/PASSPORT: S87009755 CONTACT: 94899284
c) ADDRESS: Blk 615 Bukit Panjang Ring Road #06-846
Singapore 670615

* d) DATE OF BIRTH: (06/01/1987) (DD/MM/YYYY)

e) OCCUPATION: (INDOOR / OUTDOOR)

f) DATE OF DRIVING PASS: 12 OCT 2011

4. WAS DRIVER AN EMPLOYEE OF THE INSURED'S COMPANY? (YES / NO)

IF NO, RELATIONSHIP OF THE DRIVER WITH INSURED: _____

5. a) WEATHER CONDITION: (CLEAR / RAINING / OTHERS) CLEAR

b) ROAD SURFACE: (DRY / WET / OTHERS) DRY

6. WAS ANYBODY INJURED (YES / NO)

7. a) REPORTED TO POLICE (YES / NO)

IF YES, PLEASE STATE WHICH POLICE STATION: _____

8. THIRD PARTY VEHICLE

- a) VEHICLE NUMBER: SKX 5596 H MODEL: Volkswagen
b) DRIVER'S NAME: YEAP WAI HENG
c) NRIC/FIN/PASSPORT: S1284822F CONTACT: 97995215

9. THIRD PARTY VEHICLE

- d) VEHICLE NUMBER: _____ MODEL: _____
e) DRIVER'S NAME: _____
f) NRIC/FIN/PASSPORT: _____ CONTACT: _____

* No of passengers
(including driver)
(2)

* No of passengers
(including driver)
(2)

* No of passengers
(including driver)
()

email = ngqiang@gmail.com
VIDEO

**CERTIFICATE OF INSURANCE**

MOTOR VEHICLES (THIRD-PARTY RISKS AND COMPENSATION) ACT (CHAPTER 189)

MOTOR VEHICLES (THIRD-PARTY RISKS AND COMPENSATION) RULES, 1960

ROAD TRANSPORT ACT, 1967 (MALAYSIA)

MOTOR VEHICLES (THIRD-PARTY RISKS) RULES, 1959 (MALAYSIA)

M.Z. 400

Comprehensive Commercial Auto Plus

CERTIFICATE NO. 999994313

(The below excess is subject to GST)

POLICY EXCESS S\$1,000.00 (1)

WINDSCREEN EXCESS S\$100.00

SUM INSURED Market Value

INSURING WITH COE/PARF Yes

GBF6375Z

Goldbell Car Rental Pte Ltd

1) VEHICLE REGISTRATION NO.

2) NAME OF POLICYHOLDER

3) EFFECTIVE DATE OF THE COMMENCEMENT OF INSURANCE
FOR THE PURPOSES OF THE ACT

01 January 2019

4) DATE OF EXPIRY OF INSURANCE

31 March 2020

5) PERSON OR CLASSES OF PERSONS ENTITLED TO DRIVE*

Any person who is driving on the insured's order or with their permission.

Additional Excess of \$3,000 applies to drivers between below 23 years of age and/or with driving experience of less than 12 months.

Additional excess of \$500 applies to all claims for accident outside Singapore.

Provided that the person driving is permitted in accordance with the licensing or other laws or regulations to drive the Motor Vehicle or has been so permitted and is not disqualified by order of a Court of Law or by reason of any enactment or regulation in that behalf from driving the Motor Vehicle.

6) LIMITATION AS TO USE*

Use only for social, domestic and pleasure purposes and for the Policyholder's business.

Use for social, domestic, pleasure purposes and business purposes of any person whom the vehicle is hired.

The Policy does not cover

- 1) Use for driving tuition, driving test, racing, pace-making, reliability trial or speed-testing;
- 2) use whilst drawing a trailer except the towing (other than for reward) of anyone disabled using a mechanically propelled vehicle;
- 3) use for the carriage of passengers for hire or reward by any person to whom the Vehicle is hired; and
- 4) Use for any purpose in connection with Motor Trade.

LOSS OF USE

Not Included

HIRE PURCHASE COMPANY

Hong Leong Finance Ltd

*Limitations rendered inoperative by Section 6 of the Motor Vehicles (Third-Party Risks and Compensation) Act (Chapter 189) and Section 95 of the Road Transport Act, 1967 (Malaysia), are not to be included under these headings.

I / We hereby Certify that the policy to which this Certificate relates is issued in accordance with the provisions of the Motor Vehicles
(Third- Party Risks and Compensation) Act (Chapter 189) and Part IV of the Road Transport Act, 1967 (Malaysia).

Issued in Singapore 16 Jan 2019

AIG Asia Pacific Insurance Pte. Ltd.

030123-000

Acorn International Network Pte Ltd

48 Changi South St 1 Level 3

SINGAPORE 486130

ORIGINAL

AUTHORISED REPRESENTATIVE

SSPTKY