

ASS. REC. BY:

REF: CS3/CTI19016379/TICf3

Special Instruction:

Surveyor: ROBU

ASSIGNMENT (Office)

Minimum

From (Person): Chong Boon Sen

of

C12

Date/Time: 16.9.19 18.18p.m

Estimated Cost:

Bill to:

OD TP WS / TP RES / OD RES / EVA / INV / MV / CS

To Inspect Vehicle No: SKL 70106

Insured: WC 6519T

at Workshop m/s Tg 2x Spray Painting Centre

Tel: 68414220

of BIK 1010 Bukit Merah Lane 3 #01-117

Policy No: DMCVSA19046419000

Claim No: SNM19D20430C02

Sum Insured:

Excess:

Make of Veh:

(Client's Record)

D.O.A 11.9.2019

CA / REV / REP. / REV 24 HRS

Date/Time: 17.9.19 9.43a.m

Person Contacted:

Karen

H.O.D. Endorsement:

Vehicle IN OUT

Date/Time

Action/Instruction (X) Estimate

SKL 70106 - X

WC 6519T - CC3/CTI19011673/KV9 392 D.O.A - 28/06/2019

ASS. REC. BY:

REF: CT1

PRS

ASSIGNMENT

From:

Date:

17.9.2019

Estimated Cost:

OD / TP / WS / TP RES / OD RES / EVA / INV / MV

To Inspect Vehicle No:

SKL 70106

at Workshop m/s

Tg 2K spray

of

BLK 1010 BUKA NURAH LAM 3 #01-117

Insured:

Policy No.

Claims No.

Sum Insured:

Excess:

(Client's Record)

Make of Veh:

(Policy Condition)

Remark: The veh had commenced its
repair at the time of inspection.



Bal. or Market Value:

\$66K

IDAC Accident Report:

Consistent? : Yes or No

GIA / PR Seen:

Consistent? : Yes or No

Est. Repairs:

days

Res.: Yes or No

Lum Sum:

%

3 Val.: Yes or No

CA / REV / REP. / 24 HRS

myr

Vehicle: IN / OUT

Date:

Person Contacted:

Veh No:

SKL 70106

Yr Regn:

2013, Dec.

Type: M.Car / M.Cycle / Bus / Van / Lorry / Taxi / Prime Mover /

Truck / Trailer or

Make:

Mercedes Benz B200

c.c

1595

Colour:

Grey

A/C: Insured / Std / NI / NA

Sp. Reading

-

T/Radio: Insured / Std / NI / NA

Eng/No:

C/No:

WD024624523211127

Gen. Cond: Good / Fair / Poor / Burnt

Steering: Inorder / Jammed / Leaked / Burnt or

Brake: Inorder / Jammed / Leaked / Burnt or

Modi: Nil / S/Rim / STD A/Rim or

Tyre Size:

F:

205/55R16

R:

-

BS / DUN / EXNOVA / GY / FS / LIZA / MIC / OHTSU / PIR / SUMI /

TOYO / YOKO or

Front

Rear

R/Bal.

6

mm

R/Bal.

6

mm

L/Bal.

6

mm

L/Bal.

6

mm

D.O.A.

D.O.I.

12/9/1921109

Survey held at

Tg 2K spray

Des. of Damages: Frt / Rear / O/S / N/S / U/C / Rooftop or

Frt N/S, O/S, U/C

The U/C / Chassis frame / Body Structure affected due to collision.

Date / Time

Action / Instruction

\$20,000 - \$24,000 ; 15 days

Date/Time, File Pass to?

☐ : Preli. Report

1)

☐ : Final Report

Date/Time, File Return to?

2)

Report Form:

PRQ

Lump Sum / H.B. / C.

Days Of Repair: 15

Resurvey No. of Trip: -

Add Fee:



Site Insp (\$



Interview (\$



Tech. Invs (\$



Weekend (\$

Survey Fee:

Transportation:

Photos

Others

TOTAL

150

150

...CLAIM SUBFOLDER...(New Assignment)

CLAIM SUBFOLDER TRACKING							
Case	Notified	Est Submitted	Adj Assigned	Adj Rpt	Adj Submitted	Ins Auth'd	Status
Main	16 Sep 2019		16 Sep 2019 18:18 Assign				New Assignment Cancel Case

Main	Reference	Claim Details	Documents	Show All					
CLAIM SUBFOLDER DETAILS [Created by insurer]									
Insured:									
Main Claimant: YING MEI LENG AMY									
Vehicle Reg. No.:		SKL7010G	Date of Loss:	11/09/2019 14:00 - :59					
Claim Type:		TP / SNM19D204330C02	Policy/Cover Note No.:	DMCVSN19046419000					
Vehicle Reg. No. (Insured):		WC6519T	Policy No. (Claimant):						
		Excess:	S\$0.00						
Repairer: Tg 2k Spray Painting Centre () Blk 1010 Bukit Merah Lane 3, #01-117, 159724 Bukit Merah - Tel:									
Handling Insurer: China Taiping Insurance (Singapore) Pte. Ltd. (HQ) - Tel: 6389 6111 ... [Handled by Chong Boon Sen]									
Adjuster: LKK Auto Consultants Pte Ltd (HQ) - Tel: 6256-3561 ... [Final Rpt due 25/09/2019]									
Adj Asg. Remarks: PLEASE SURVEY AND REVERT									
ASSOCIATED MAIL RECEIVED View All Compose Case Mail									
There are no mail for this case.									
ALL ASSOCIATED TASKS View All Search Tasks Create New Task Complete 									
Due Date	Priority	Type	Task Group	Subject	Handler	Assigned By	Completed On	Created On	Done?
No results.									

> Back to OneMotoring

Enquire PARF/COE Rebate for Registered Vehicle

Vehicle Owner Particulars	
Owner ID Type:	Singapore NRIC
Owner ID:	582Z
Vehicle Details	
Vehicle No.:	SKL7010G
Vehicle to be Exported:	No
Intended Deregistration Date:	17 Sep 2019
Vehicle Make:	MERCEDES BENZ
Vehicle Model:	B 200 AT ABS AIRBAGS HID 2WD 5DR(CHROME)
Primary Colour:	Grey
Manufacturing Year:	2013
Engine No.:	27091030280322
Chassis No.:	WDD2462432J211127
Maximum Power Output:	115.0 kW (154 bhp)
Open Market Value:	\$25,714.00
Original Registration Date:	16 Dec 2013
First Registration Date:	16 Dec 2013
Transfer Count:	0
Actual ARF Paid:	\$18,000.00
Intended PARF Rebate Details	
PARF Eligibility:	Yes
PARF Eligibility Expiry Date:	15 Dec 2023
PARF Rebate Amount:	\$12,600.00
Intended COE Rebate Details	
COE Expiry Date:	15 Dec 2023
COE Category:	A - Car (1600cc & below)
COE Period(Years):	10
QP Paid:	\$72,609.00
COE Rebate Amount:	\$30,808.00
Total Rebate Amount:	\$43,408.00

The information contained herein is correct as at 17 Sep 2019

OK

SINGAPORE ACCIDENT STATEMENT

IMPORTANT NOTICE

1. Please report correctly the details of the accident to speed up the claims process.
2. This Form must be completed by the Policyholder and/or the Authorised Driver.
3. Information provided must be as truthful and accurate as possible. Any wilful misrepresentation or withholding of material facts may allow insurance companies to repudiate policy liability.
4. The issue and acceptance of this Form by insurance companies is not an admission of policy liability on the part of the insurance companies.
5. Any false reporting may be referred to the Police for investigation.
6. This report will be forwarded by the insurers of the GIA Records Management Centre established by the General Insurance Association of Singapore (GIA) for archiving and that copies of this report will, for a fee, be made available upon application by interested parties.
7. By the lodgement of this report to the insurers, you hereby consent to the archiving of this report at the centre and to copies of the report being made available aforesaid.

ACCIDENT STATEMENT

Date Of Report	12/09/2019 13:06
Date Of Accident	11/09/2019 14:30
Exact Location Of Accident	ALONG JAMBOL PLACE RD
Country/State of Loss	SINGAPORE

DETAILS OF OWN VEHICLE

Vehicle Registration Number	SKL7010G
Insured/Policyholder	
Name Of Registered Owner	YING MEI LENG AMY
NRIC No	S1238582Z
Email Address	AMYMLYING@YAHOO.COM.SG
Mobile Phone No	(LOCAL) +65-90666936
Alternative Phone No	OFFICE-NOPHONE

Vehicle Particulars

Manufacturer Model	MERCEDES-BENZ B200-1.9 (7)
--------------------	-------------------------------

Exact Purpose for which vehicle was being used at time of accident	PERSONAL
--	----------

Are you claiming under your own Insurance policy for repair to your vehicle?	NO
--	----

If No, Please state action to be taken	THIRD PARTY
--	-------------

Vehicle Category	PRIVATE CAR
------------------	-------------

Insurance Company

Name of Insurance Company	NTUC INCOME INSURANCE CO-OPERATIVE LTD
Type Of Coverage	COMPREHENSIVE
Fleet Policy	NO
Policy Number	5096183822-01
Cover Note Number	

Driver

Name of Driver	CHEONG WAI KWONG
NRIC No	S1163295E
Date Of Birth	09/11/1956
Occupation	INDOOR
Date Of Driving Pass	20/12/1976
Driving Experience	42 YEARS AND 8 MONTHS
Gender	MALE
Mobile Number	(LOCAL) +65-90666936
Fax Number	
Contact Number	
Email Address	AMYMLYING@YAHOO.COM.SG

Address	29 JAMBOL PLACE
Postcode	119356
Was driver an employee of the Insured's Company	NO
If No, Relationship of the Driver with the Insured	SPOUSE
Vehicle Registration Number of Driver's Own Vehicle	-
	-
	-
Insurance Company of Driver's Own Vehicle	-
	-
	-

General Information of the Accident

Type Of Accident	COLLIDED INTO PARKED VEHICLE
Weather Conditions	CLEAR
Road Surface	DRY

Other Information

Was any foreign vehicle involved in this accident?	NO
Number of vehicles (including own vehicle) involved in the accident	2
Was any body injured in the Accident?	NO
Was any injured conveyed to hospital by ambulance?	NO
Was any other material or property damaged?	YES
I have been approached by unknown person(s) soliciting/offering accident claims assistance.	NO
Number of Passengers (Including Driver)	0

Details of Police Action

Was the accident reported to the police?	YES
If Yes, Please state which Police Station	
Police Station Name	CLEMENTI POLICE DIVISIONAL HQ (D DIVISION)
Police Station Address	ROAD: 20 CLEMENTI AVENUE 5 , POSTCODE: 129858 , COUNTRY: SINGAPORE
Police Station Contact	TEL NO: 1800-7740000 - FAX NO: 67741705
Was notice of intended Prosecution given?	NO
If Yes, against whom?	

Circumstances of Accident

REFER TO SKETCH PLAN

Attachment(s)

Are accident photos available for attachment?	YES
Was there any video captured by Car Camera?	NO
Was there any audio recorded?	NO

DETAILS OF OTHER VEHICLE PROPERTY 1

Vehicle Registration Number	WC6519T
Vehicle Make/Model/Colour	
Details Of Properties	
Vehicle Category	COMMERCIAL VEHICLE
Name of Driver	GUNASEKARAN ARUN
NRIC/Passport Number	G7510943T
Contact Number	98615991
Address	
Postcode	
Insurance Company Name	
Nature Of Damage	

No. Of Passenger (Including Driver)

Sketch Plan

SKETCH PLAN

IMPORTANT NOTICE

1. Please report correctly the details of the accident to speed up the claims process.
2. This Form must be completed by the Policyholder and/or the Authorised Driver.
3. Information provided must be as truthful and accurate as possible. Any wilful misrepresentation or withholding of material facts may allow insurance companies to repudiate policy liability.
4. The issue and acceptance of this Form by insurance companies is not an admission of policy liability on the part of the insurance companies.
5. Any false reporting may be referred to the Police for investigation.
6. The report will be forwarded by the insurers of the GIA Records Management Centre established by the General Insurance Association of Singapore (GIA) for archiving and that copies of this report will for a fee be made available upon application by interested parties.
7. By the lodgment of this report to the insurers, you hereby consent to the archiving of this report at the centre and to copies of the report being made available aforesaid.

8. Consent under the Personal Data Protection Act (PDPA)

I understand, acknowledge, agree and consent that:

- (a) My insurer, my workshop and the General Insurance Association of Singapore ("GIA") may/are permitted to collect, use, disclose and/or process my personal data/personal information set out in this {form} and any other personal information provided by me or possessed by my insurer (collectively the "Personal Information") and disclose and transfer such Personal Information to all insurer(s) who have insured vehicle(s) involved in this accident (all insurer(s) who have insured vehicle(s) involved in this accident shall be collectively referred to as the "Insurers"), the insurers' lawyers/law firms, the Monetary Authority of Singapore and any relevant government agency/authority (such as the police), for the purpose(s) of:
- (i) processing, handling and/or dealing with my claims including the settlement of the claims and any necessary investigations relating to the claims;
 - (ii) investigating the accident and/or my claims;
 - (iii) carrying out and/or dealing with my instructions or responding to any enquiries by me;
 - (iv) administering my claims (including the mailing of correspondence, statements, invoices, reports or notices to me, which could involve disclosure of certain personal data about me to bring about delivery of the same as well as on the external cover of envelopes/mail packages); and/or
 - (v) complying with applicable law in administering, processing, handling and/or dealing with my claims (collectively the "Purposes")
- (b) all insurer(s) who have insured vehicle(s) involved in this accident and the insurers' lawyers/law firms, may/are permitted to collect, use, disclose and/or process my Personal Information for one or more of the above Purposes; and
- (c) my Personal Information may/can be disclosed by any of the Insurers and/or GIA to their third party service providers or agents (including their lawyers/law firms), which may be sited outside of Singapore, for one or more of the above Purposes.
- (d) my Personal Information will also be collected and used to compile claims history for the purpose of fraud detection, investigation and management in present and all future claims.
- (e) the information so collected under (d) above may be shared / disclosed.
- (i) to all insurers and/or any other third parties that assist in evaluating, investigating, controlling or managing fraud, regulators, law enforcement and government agencies as reasonably required for the purposes stated, or
 - (ii) for complying with requirements under any regulations, laws or court orders.

Policyholder's Signature
Date & Time:

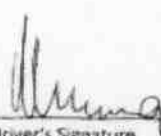

Driver's Signature
(If driver is not the policyholder)
Date & Time: 11/09/2019 1800hrs



Reporting Centre Personnel's Signature
Name: Hong Da
NRIC/FIN No.: S972336

Sketch Plan #2

SKETCH PLAN

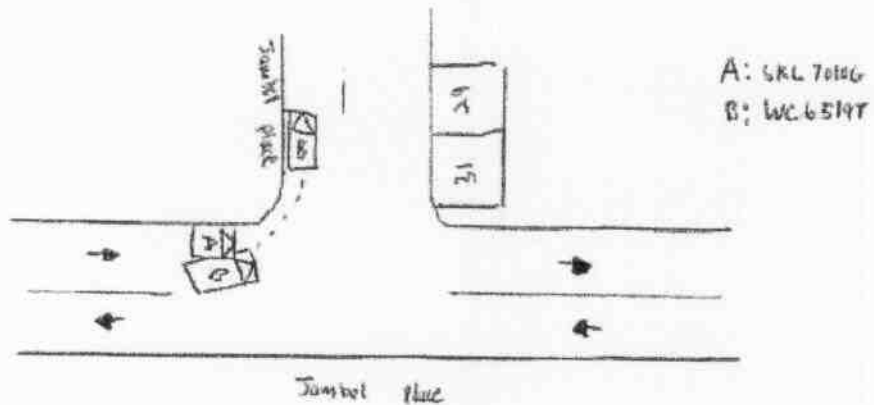

DESCRIBE CIRCUMSTANCES OF THE ACCIDENT

On 11/09/19 at around 1430hrs, I (SKL 70106) parked my vehicle by the road side along Jambel Place. When my neighbour had a bang and came over to inform me about the accident. And the driver (WC 6519T) ~~was~~ inform that he was trying to escape out onto the main road. No one was injured in this accident.

DECLARATION

I/We declare the foregoing particulars are true in every respect.

Policyholder's Signature
Date & Time:

Driver's Signature
(If driver is not the policyholder)
Date & Time: 11/09/2019 1800hrs

Reporting Centre Personnel's Signature
Name: Heng En
NRIC/FIN No.: S92334

Police Report



**SINGAPORE
POLICE FORCE**



D/20190911/7033

1 of 3

POLICE REPORT (NP299)

Police Station Of Origin
Clementi Division HQ
20 Clementi Avenue 5 SINGAPORE 129858
Tel No:1800-7740000

Report No. D/20190911/7033

Date/Time Report Made 11/09/2019 21:41	Vide Report No.	Station Diary No.
Name Of Informant CHEONG JUN WEN, MARK	Address 29 JAMBOL PLACE SINGAPORE 119356	
ID Type / ID No. NRIC NO / S8810391B	Contact No. Home/Office:	Mobile: 90043737
Nationality SINGAPORE CITIZEN	Email Address cjw.mark@gmail.com	
Occupation Photographer	Sex Male	Age 31
Institution/School Name	Date of Birth 02/04/1988	Race Chinese
Date/Time Of Incident 11/09/2019 14:30 - 11/09/2019 15:30	Location Of Incident 16 JAMBOL PLACE CHELSEA VILLAGE SINGAPORE 119343	

Brief details.

On the 11 September 2019 at around 3pm, I was going to leave my home (29 Jambol Place) on my motorcycle when one of my neighbours informed me about a concrete mixer which had crashed into my mother's stationery car (grey Mercedes-Benz, license plate number SKL 7010G) parked at the side of the road opposite 16 Jambol Place at around 2.30pm. I was in the house at the time when it had happened hence I did not notice anything before that. The driver of the concrete mixer (Isuzu WC6519T), Gunasekaran Arun (G7510943T) of Dynamic Construction and Engineering Pte Ltd was very cooperative and came out, said sorry and told me about what happened. He had reversed from the

Signature Of Officer Recording The Report: Not applicable	Signature Of Informant: The identity of the person making this report has been authenticated by SingPass. No signature is required.
Signature Of Interpreter: Not applicable	Date/Time: 11/09/2019 21:41
Officer In-Charge Of Case:	Classification Of Case:

Authentication Stamp

Police Report



SINGAPORE
POLICE FORCE



D/20190911/7033

3 of 3

POLICE REPORT (NP299)

CONTINUATION OF REPORT

Report No. D/20190911/7033

--

Signature Of Officer Recording The Report: Not applicable	Signature Of Informant: The identity of the person making this report has been authenticated by SingPass. No signature is required.
Signature Of Interpreter: Not applicable	Date/Time: 11/09/2019 21:41
Officer In-Charge Of Case:	Classification Of Case:
Authentication Stamp	

Police Report



**SINGAPORE
POLICE FORCE**



D/20190911/7033

2 of 3

POLICE REPORT (NP299)

CONTINUATION OF REPORT

Report No. D/20190911/7033

junction of Jambol place as he wanted to reverse all the way out of the road instead of doing a 3-point-turn to exit. He didn't see my mothers car and reversed into the stationary car, banging the left side. We exchanged particulars and he admitted that he was the driver and it was an accident. Damage of the car included, a very badly damaged front bumper, and significant dents in the front and back doors of the car's right side. The curb side was also damaged because the concrete mixer had caused my mother's car to mount the curb. After exchanging details

Subjects Involved			
Suspect			
Person Name	Gunasekaran Arun		
ID Type	FIN NO	ID No	G7510943T
Gender	Male	Race	Indian
Language	English	Mobile No	98615991
Relation To Informant	Driver of concrete mixer		
Victim			
Person Name	Ying Mei Ling Amy		
ID Type	NRIC NO	ID No	S1238582Z
Gender	Female	Age	62
Race	Chinese	Language	English
Occupation	Physiotherapist	Address	29 Jambol Place SINGAPORE 119356
Mobile No	90277670	Relation To Informant	Mother, owner of car affected

Signature Of Officer Recording The Report: Not applicable	Signature Of Informant: The identity of the person making this report has been authenticated by SingPass. No signature is required.
Signature Of Interpreter: Not applicable	Date/Time: 11/09/2019 21:41
Officer In-Charge Of Case:	Classification Of Case:

Authentication Stamp

Addendum Sheet



GENERAL INSURANCE ASSOCIATION OF SINGAPORE RECORDS MANAGEMENT CENTRE
6 Raffles Quay #18-00 Singapore 048580
Tel (65) 6224 0010 Fax (65) 6224 0080
Operating Hours : Monday to Friday, 09:00 ~ 17:00
UEN: S665500206 / GST Reg. No.: M400017735

IMPORTANT NOTE: Please submit the completed Addendum form to the same Authorised Reporting Centre with whom you submitted the Original Report.

ADDENDUM

(A) PARTICULARS OF PERSON MAKING THE AMENDMENTS:

Original Report No : MN1119121039 Vehicle Registration No : SKL7010G
Name (as shown in NRIC) : CHEONG WAI KWONG NRIC/FIN/Passport No : S1163295E
(*Vehicle Driver / ~~Vehicle Owner~~) (*) Please delete as appropriate
Address : 28 JAMBOL PLACE Singapore (119256)
Contact (Tel) : Mobile No : 90666936
Email Address : AMYMYLING@YAHOO.COM.SG
Date of Accident : 11/09/2010 Time of Accident : 14:30
Place of Accident : ALONG JAMBOL PLACE RD
Insurance Company : NTUC INCOME INSURANCE CO-OPERATIVE LTD

(B) ADDITIONAL INFORMATION / AMENDMENTS:

I have made a report on the above mentioned accident and would like to include additional information or make the following amendments:

Would like to attach in the police report.

Policyholder / Driver's Signature
Date: 12/9/2010

Reporting Centre Personnel's Signature
Name: Hida
NRIC/FIN No.: S6430804H
Date: 12/9/10

The insurer has given adjuster a maximum mandate of S\$0.00 to authorize directly on their behalf, but the adjuster has disabled direct offer mode.

LKK Auto Consultants Pte Ltd (Co.Reg.No:199607198R)

51 Ubi Ave 1 #01-25, Paya Ubi Industrial Park
Singapore 408933

Tel: 6256-3561 Fax: 6844-8805 Email: sur@lkkauto.com; assignments@lkkauto.com

VEHICLE DAMAGE INSPECTION REPORT

Our File No: CS3/CTI19016379/R1CF3Q
Date: 08/10/2019

REFERENCE

Handling Insurer: China Taiping Insurance (Singapore) Pte. Ltd. Policy No: DMCVSN19046419000
Claimant Vehicle No: SKL7010G Insured Vehicle No: WC6519T
Date of Loss: 11/09/2019 Nature of Claim: TP Claim No: SNM19D204330C02

DESCRIPTION & IDENTIFICATION OF VEHICLE

Reg No: **SKL7010G**
Make & Model: MERCEDES-BENZ B200, 1.6 (A) Engine No: 27091030280322
Reg. Date: 16/12/2013 (Man. Year: 2013) Chassis No: WDD2462432J211127
Colour: Grey Odometer: 0 km
Engine Capacity: 1595 cc
Market Value/New Car Price: N/A
Sum Insured (S\$): **Market Value/New Car Price**

CONDITION OF VEHICLE AT THE TIME OF SURVEY

General Condition: Steering (Serviceable): Yes Footbrake (Serviceable): Yes
Handbrake (Serviceable): Yes Engine Modification: No Pre-accident Condition:

CONDITION OF TYRES

Front Tyre Size: 205/55 R16 Rear Tyre Size: 205/55 R16
Front Left Side: Pirelli 6 mm Rear Left Side: Pirelli 6 mm
Front Right Side: Pirelli 6 mm Rear Right Side: Pirelli 6 mm

The above values represent the remaining tyre treads depth

COST OF CLAIMS	Repairer's	Adjuster's	Difference	Diff %
Parts	0.00	0.00	0.00	
Miscellaneous Items	0.00	0.00	0.00	
Labour	0.00	0.00	0.00	
Paintwork Labour	0.00	0.00	0.00	
Towing	0.00	0.00	0.00	
Nett Amount (S\$)	0.00	0.00	0.00	

INSPECTION

Date of Assignment: 16/09/2019
Date Inspected: 17/09/2019 Inspected At: Tg 2k Spray Painting Centre
Blk 1010 Bukit Merah Lane 3, #01-117
Singapore 159724
Estimated Period of Repair: 15.0 days

Adjuster: MOHD RASUL

Manager: CELINE FONG

NOTE: This report represents our findings at the time and place of inspection stated herein. Such inspection has been carried out to the best of our knowledge and ability but any other liability under any other circumstances is hereby expressly excluded.

- A) THE INSPECTION WAS CONDUCTED ON A "WITHOUT PREJUDICE" BASIS.
B) THE REPAIR ESTIMATE WAS NOT PRESENTED AT THE TIME OF INSPECTION.
THE REPAIRER WAS TOLD TO PREPARE THE ESTIMATE.
C) ENCLOSED PLEASE FIND DAMAGED VEHICLE PHOTOGRAPHS.

THE ESTIMATED REPAIR COST OF THE DAMAGED VEHICLE IS IN THE REGION OF \$20,000.00 - \$24,000.00

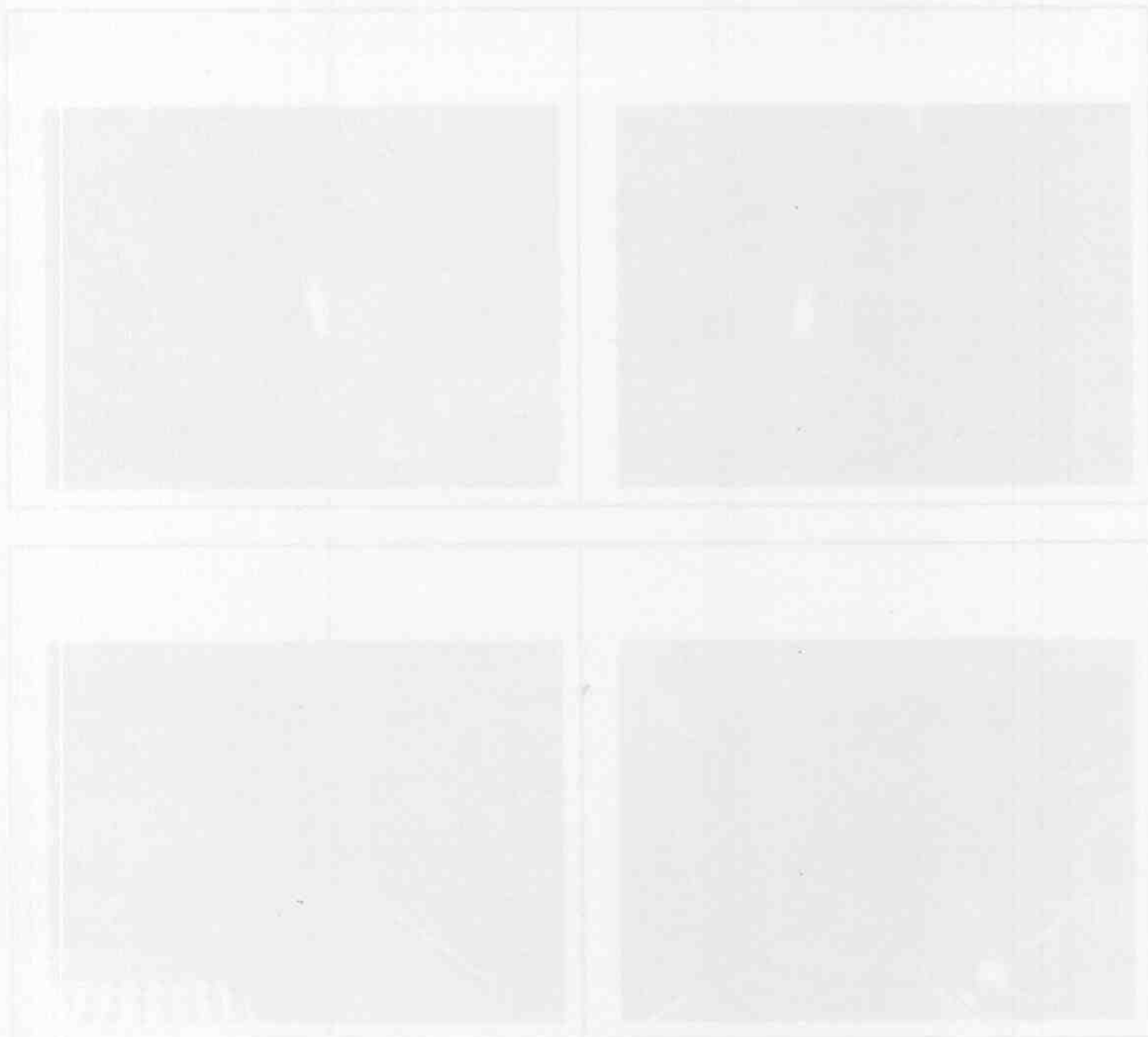

REPAIR DETAILS

Reference

Part Source:	MRM-SG	Version: 1.0 (Last Synchronised: 08 Oct 2019)
Parts:	144	MERCEDES-BENZ B200 1.6 (A) (Catalogue:Merimen Singapore 1.0)
Labour:	Repairer's	(Price-denominated Standard List)
Print Code:	(Unsubmitted, no print-code for SKL7010G)	
Validity:	These estimates are valid only if they contain the print code (above) on all estimate pages, running page numbers with the END OF ESTIMATES marker on the last estimate page	
Further Info:	Items/values not in reference catalogue are prefixed with an asterisk *.	

Recommended Parts

There are no new parts selected.

Report was unsubmitted during this print-out.

Recommended Miscellaneous Items

There are no new miscellaneous items selected.

Recommended Labour

There are no labour items selected.

Report was unsubmitted during this print-out.

< END OF ESTIMATES >

