

22/03/2002

ASS. REC. BY:

REF: CS3/FC119016308/Ecf30k

Special Instruction:

Surveyor: Steve

ASSIGNMENT (Office)

From (Person): Mering Chia San San of FC1

Date/Time: 16.9.19 2.56p.m

Estimated Cost: Bill to:

OD / TP / WS / TP RES / OD RES / EVA / INV / MV / CS

To Inspect Vehicle No: FBP 13733

Insured: SHA 84645

at Workshop m/s Lian chin Hung Motor

Tel: 82008888

of Blk 22 Woodland Link #01-35

Policy No:

Claim No: D19005948MESH

Sum Insured:

Excess:

Make of Veh:

D.O.A. 11.9.2019

(Client's Record)

CA / REV / REP. / REV 24 HRS

Date/Time: 16.9.2019 2.59p.m

Person Contacted: Jason Lian

H.O.D. Endorsement:

Vehicle IN/OUT

Date/Time	Action/Instruction (✓) Estimate
	FBP 13733-X
	SHA 84645 - CS3/FC115013330/ Kgd1 12.07 - 10/05/2015
24/09/19	@ 13:45 pm checked with Lian Lian, no estimate. Dismantle: 23/9/2019.

Acc. No. Sten

REF

ASSIGNMENT

From: _____ Date: _____
 Est. No.: _____
 OD / P / WS / P / RES / OD RES / EVA / INV / MV
 To inspect Vehicle No: _____
 at Workshop: _____
 of _____
 Insured: _____
 Policy No: _____
 Claim No: _____
 Sum Insured: _____ Excess: _____
 (Policy Condition)
 Remark: The veh had commenced its repair at the time of inspection.
 Balance Market Value: \$8k
 IDAC Accident Report: _____ Consistent? Yes or No
 GIA PR Seen: _____ Consistent? Yes or No
 Est. Repair: _____ days Res.: Yes or No
 Loss: _____ % 3 Val.: Yes or No
 CA / REV / REP. / 24 HRS
 Date: _____ Person Contacted: _____
 Vehicle: IN / OUT

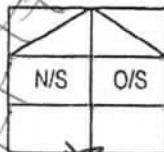

Yr Regn: Feb 19
 Type: M.Car / M.Cycle / Bus / Van / Lorry / Taxi / Prime Mover /
 Truck / Trailer or
 Make: Yamaha
 Colour: Red A/C: Insured / Std / NI /
 Sp Reading: 4940 T/Radio: Insured / Std / NI /
 Eng/No: _____
 C/No: MH3SG 4640K J049272
 Gen Cond: Good / Fair / Poor / Burnt
 Steering: Inorder / Jammed / Leaked / Burnt or
 Brake: Inorder / Jammed / Leaked / Burnt or
 Mod: Nil / S/Rim / STD A/Rim or
 Tyre Size: F: 110/80-14
 R: 140/70-14
 BS / DUN / EXNOVA / GY / FS / LIZA / MIC / OHTSU / PIR / SUMI /
 TOYO / YOKO or IRC
 Front: _____ Rear: _____
 R/Bal. 5 mm R/Bal. 5
 L/Bal. _____ mm L/Bal. _____
 D.O.A. 11/9/19 D.O.I. 16/9/19 0318p
 Survey held at Lian Chin Heng Motor
 Des. of Damages: (Frt) / Rear / O/S / (N/S) / U/C / Rooftop or
 The U/C / Chassis frame / Body Structure affected due to coll

Date: _____ Time: _____ Action / Instruction

* GIA Report Market Value - 8,000k

Date: _____ ☐ : Preli. Report

1) ☐ : Final Report

Date: _____ File Returned?

2)

Report Format

Lump Sum A.B.I: (\$ _____)

Days Of Repair: _____

Resurvey No. of Trip: 1

Add Fee:

☐ Site Insp (\$ _____)

☐ Interview (\$ _____)

☐ Tech. Invs (\$ _____)

☐ Weekend (\$ _____)

Survey Fee

Transportation

\$ + RS. \$ _____

Photos

Others

TOTAL

MOTOR SURVEY ASSIGNMENT

Date	16-09-2019	Our Ref No. D19005948MFSH
Accident Date	11-09-2019	Claim Type. Third Party
Insured Vehicle	SHA8464S	Third Party Vehicle. FBP 1373J
Survey Location	BLK 22 WOODLANDS LINK #01-35	
Contact Person.	JASON LIAN	
Contact No.	67586609/ 82008888	Fax No. 0
Survey Type	WITHOUT PREJUDICE:	
Appointed Surveyor	LKK AUTO CONSULTANTS PTE LTD	
Contact Person	NA	Fax No. 68416315
Contact Number.	NA	

FOR DIRECT SETTLEMENT

Please submit to us the Tax Invoice together with letter of claim for Rental OR Loss of use (based on NIMA Benchmark rates) together with your survey report.

THIRD PARTY SURVEY REQUEST

Cc : Workshop	LIAN CHIN HENG MOTOR AND CARRIAGE	Attention. NIL
Cc : TP Solicitor	DANIEL POON & CO	TP Solicitor Fax No. 6225 2579
Officer Incharge	MERINA CHIA SAN SAN	

IMPORTANT NOTE

Kindly submit the survey report via CWS within 14 days for survey assignment and 7 days for re-inspection.
This is a computer generated letter, no signature required.

> Back to OneMotoring

Enquire PARF/COE Rebate for Registered Vehicle

Vehicle Owner Particulars	
Owner ID Type:	Singapore NRIC
Owner ID:	406E
Vehicle Details	
Vehicle No.:	FBP1373J
Vehicle to be Exported:	No
Intended Deregistration Date:	25 Sep 2019
Vehicle Make:	YAMAHA
Vehicle Model:	GDR155A (AEROX)
Primary Colour:	Red
Manufacturing Year:	2019
Engine No.:	G3J8E0088485
Chassis No.:	MH3SG4640KJ049272
Maximum Power Output:	-
Open Market Value:	\$2,379.00
Original Registration Date:	02 Feb 2019
First Registration Date:	02 Feb 2019
Transfer Count:	1
Actual ARF Paid:	\$357.00
Intended PARF Rebate Details	
PARF Eligibility:	No
PARF Eligibility Expiry Date:	-
PARF Rebate Amount:	\$0.00
Intended COE Rebate Details	
COE Expiry Date:	01 Feb 2029
COE Category:	D - Motorcycle
COE Period(Years):	10
QP Paid:	\$3,399.00
COE Rebate Amount:	\$3,178.00
Total Rebate Amount:	\$3,178.00

The information contained herein is correct as at 25 Sep 2019

OK

Bike model

Yamaha Aerox 155

Type

Any

Price From

Any

Price To

Any

Class

Any

MORE SEARCH OPTIONS

Q SEARCH

VIEW ALL (/LISTING/USEDBIKES/LISTING/)

Q SEARCH

Yamaha Aerox 155 (/listing/usedbike/yamaha-yamaha-aerox-155/14146/)



(/listing/usedbike/yamaha-yamaha-aerox-155/14146/)

SGD**\$8500**

Reg : 28/02/2019
Type: Scooters
155cc
8000km

Selling My 6 Months Old Yamaha Aerox. Fully Upgraded Accessories. Engine Stock. Never Drop Before Under My Care. Upgraded 7Litres Fuel Tank. Not Looking For Trade. Selling Only. Looking...

Posted on : 09/09/2019

★ DIRECT SELLER

■ COMPARE DETAILS > (/LISTING/USEDBIKE/YAMAHA-YAMAHA-AEROX-155/14146/)

Yamaha Aerox 155 (/listing/usedbike/yamaha-yamaha-aerox-155/13880/)



(/listing/usedbike/yamaha-yamaha-aerox-155/13880/)

Reg : 10/06/2019
Type: Scooters
155cc
1000km

Yamaha Aerox For Sale! Almost New Condition. Come With 1 Year Warranty From Agent. Viewing At Soon Hin Motors Pte Ltd. Address: Yishun Industrial Park A Block 1018 5768760. Tel 67524893. W...

Posted on : 20/08/2019

★ PAID AD ★ DEALER AD

Yamaha Aerox 155 (/listing/usedbike/a-bike-a-bike-knight-150/12904/)



(/listing/usedbike/a-bike-a-bike-knight-150/12904/)

Reg : 31/01/2019

Type: Scooters

155cc

1500km

Original Black 3 months Yamaha Areox.

Posted on : -

★ DIRECT SELLER

■ COMPARE DETAILS > (/LISTING/USEDBIKE/A-BIKE-A-BIKE-KNIGHT-150/12904/)

Yamaha Aerox 155 (/listing/usedbike/yamaha-yamaha-aerox-155/13964/)



(/listing/usedbike/yamaha-yamaha-aerox-155/13964/)

Reg : 29/03/2019

Type: Scooters

155cc

3500km

Mar 2019 Yamaha Aerox 155. Keyless Model. Fully Paid. Low Mileage. Pumped Caltex 98 Only. 2 Servicing (Oil Change) Done. Selling Due To Upgrade. Pm Me For More Info. Road Tax Paid Till 28...

Posted on : -

★ DIRECT SELLER

■ COMPARE DETAILS > (/LISTING/USEDBIKE/YAMAHA-YAMAHA-AEROX-155/13964/)

FIRST (?PAGE=1&REG_YEAR_TO=2019&MONTHLY_TO=&USER=&LICENSE_CLASS=&STATUS=&PRICE_TO=&REG_YEAR_FROM=1970&BIKE_MODEL=YAMAHA+AEROX;

1

LAST (?PAGE=1&REG_YEAR_TO=2019&MONTHLY_TO=&USER=&LICENSE_CLASS=&STATUS=&PRICE_TO=&REG_YEAR_FROM=1970&BIKE_MODEL=YAMAHA+AEROX

ACCIDENT STATEMENT DETAILS

Date of Accident : 11-09-2019 Time of Accident 08:40 am
 Location of Accident : Braddell Road Turning into Toa Payoh Ave 6
 Vehicle Registration No : FBZ 1373J

INSURED / POLICYHOLDER (OWN VEHICLE)

Name of Insured / Owner : Lim Yong Kue
 NRIC No : S69074066 ROC No. if Company :
 Telephone No : 90822928 Email Address :

VEHICLE PARTICULARS (OWN VEHICLE)

Vehicle Make / Manufacturer : Yamaha Model : EDR 155A (Aerox)
 Type of Vehicle : Saloon / MPV / CRV / Van / Lorry / Bus / M/Cycle / Others
 Purpose of Use during accident : Private / Commercial / Hire & Reward / Others
 Claiming under yr Insurance : YES / NO Or (pls select) : Third Party / Reporting Only
 Vehicle Category : Private / Commercial / Taxi / Private Hire / Bus / Motor Cycle
 Goods Vehicle / Motor Trade / Tanker / Government / Mobile Equipment

INSURANCE COMPANY (OWN VEHICLE)

Name of Insurance Company : SOMPO Insurance Singapore Pte Ltd
 Policy Number : DIA/TMC 01001028 Fleet Policy : YES / NO
 Type of Policy : Comprehensive / Third Party Fire & Theft / Third Party Only

DRIVER'S DETAILS

Name of Driver if not Owner : NRIC Number :
 Date of Birth : Driving Date Pass :
 Occupation : Indoor / Outdoor Gender : M / F Mobile Number :
 Address of Driver :
 Email Address :
 Was driver an employee of the Company YES / NO If No : Relationship :

GENERAL INFORMATION OF THE ACCIDENT

Type of Collision : e.g. Chain Collision / Head-On / Side Swipe / Head to Rear / Others
 Weather : Clear / Raining / Others - Drizzlings Road Surface : Dry / Wet / Others

OTHER INFORMATION & DETAILS OF POLICE ACTION

Any Foreign Vehicle Involved : YES / NO Number of Vehicles involved in Accident :
 Anybody injured : YES / NO Conveyed to Hospital by Ambulance : YES / NO
 Was any Vehicle / Property damaged : YES / NO Any Witness : YES / NO
 Name of Witness : Contact Number :

Nos of Passenger in Own Car.:

Name of Passenger :	1		Male / Female
	2		Male / Female
	3		Male / Female
	4		Male / Female
	5		Male / Female
	6		Male / Female
	7		Male / Female
	8		Male / Female
	9		Male / Female

Cont'd

10

11

12

Male / Female

Male / Female

Male / Female

DETAILS OF POLICE ACTION

Was the accident reported to the police : YES / NO

* If Yes, state Police Station : 10 Ubi Avenue 3

Are accident photos available for attachment : YES / NO

Was there any video captured by Car Camera : YES / NO

Was there any audio recorded : YES / NO

DETAILS OF OTHER VEHICLES INVOLVED IN THE ACCIDENT

TP's Vehicle No (B) SHA 8464S

TP's NRIC Number :

Vehicle Make / Model / Colour Hyundai, Yellow

Vehicle Category : Taxi

TP's Insurance Company :

Injured NRIC's Number :

TP's Driver Name

TP's Contact Number :

Detail of Property

Nos. of Passenger in TP's Car

Injured Person Name :

Injured Contact No :

TP's Vehicle No (C)

TP's NRIC Number :

Vehicle Make / Model / Colour

Vehicle Category :

TP's Insurance Company :

Injured NRIC's Number :

TP's Driver Name

TP's Contact Number :

Detail of Property

Nos. of Passenger in TP's Car

Injured Person Name :

Injured Contact No :

TP's Vehicle No (D)

TP's NRIC Number :

Vehicle Make / Model / Colour

Vehicle Category :

TP's Insurance Company :

Injured NRIC's Number :

TP's Driver Name

TP's Contact Number :

Detail of Property

Nos. of Passenger in TP's Car

Injured Person Name :

Injured Contact No :

TP's Vehicle No (E)

TP's NRIC Number :

Vehicle Make / Model / Colour

Vehicle Category :

TP's Insurance Company :

Injured NRIC's Number :

TP's Driver Name

TP's Contact Number :

Detail of Property

Nos. of Passenger in TP's Car

Injured Person Name :

Injured Contact No :

DECLARATION

I / We declare the foregoing particulars and informations as given are true in every respect.

Lim Yong Kwee
Name of Person making this Report

[Signature]
Signature

13/9/19 @ 5:50pm
Date / Time of Reporting

SKETCH PLAN

IMPORTANT NOTICE

1. Please report correctly the details of the accident to speed up the claims process.
2. This Form must be completed by the Policyholder and/or the Authorised Driver.
3. Information provided must be as truthful and accurate as possible. Any wilful misrepresentation or withholding of material facts may allow insurance companies to repudiate policy liability.
4. The issue and acceptance of this Form by insurance companies is not an admission of policy liability on the part of the insurance companies.
5. Any false reporting may be referred to the Police for investigation.
6. The report will be forwarded by the insurers of the GIA Records Management Centre established by the General Insurance Association of Singapore (GIA) for archiving and that copies of this report will for a fee be made available upon application by interested parties.
7. By the lodgment of this report to the insurers, you hereby consent to the archiving of this report at the centre and to copies of the report being made available aforesaid.
8. **Consent under the Personal Data Protection Act (PDPA)**

I understand, acknowledge, agree and consent that:

- (a) My insurer, my workshop and the General Insurance Association of Singapore ("GIA") may/are permitted to collect, use, disclose and/or process my personal data/personal information set out in this [form] and any other personal information provided by me or possessed by my insurer (collectively the "Personal Information") and disclose and transfer such Personal Information to all insurer(s) who have insured vehicle(s) involved in this accident (all insurer(s) who have insured vehicle(s) involved in this accident shall be collectively referred to as the "Insurers"), the Insurers' lawyers/law firms, the Monetary Authority of Singapore and any relevant government agency/authority (such as the police), for the purpose(s) of:
 - (i) processing, handling and/or dealing with my claims including the settlement of the claims and any necessary investigations relating to the claims;
 - (ii) investigating the accident and/or my claims;
 - (iii) carrying out and/or dealing with my instructions or responding to any enquiries by me;
 - (iv) administering my claims (including the mailing of correspondence, statements, invoices, reports or notices to me, which could involve disclosure of certain personal data about me to bring about delivery of the same as well as on the external cover of envelopes/mail packages); and/or
 - (v) complying with applicable law in administering, processing, handling and/or dealing with my claims (collectively the "Purposes").
- (b) all insurer(s) who have insured vehicle(s) involved in this accident and the Insurers' lawyers/law firms, may/are permitted to collect, use, disclose and/or process my Personal Information for one or more of the above Purposes; and
- (c) my Personal Information may/can be disclosed by any of the Insurers and/or GIA to their third party service providers or agents (including their lawyers/law firms), which may be sited outside of Singapore, for one or more of the above Purposes.
- (d) my Personal Information will also be collected and used to compile claims history for the purpose of fraud detection, investigation and management in present and all future claims.
- (e) the information so collected under (d) above may be shared / disclosed:
 - (i) to all insurers and/or any other third parties that assist in evaluating, investigating, controlling or managing fraud, regulators, law enforcement and government agencies as reasonably required for the purposes stated, or
 - (ii) for complying with requirements under any regulations, laws or court orders.

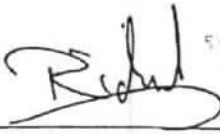
Policyholder's Signature
Date & Time:

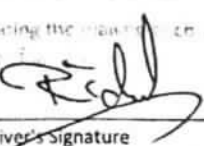
Driver's Signature
(If driver is not the policyholder)
Date & Time:

Reporting Centre Personnel's Signature
Name:
NRIC/FIN No.:

SKETCH PLAN

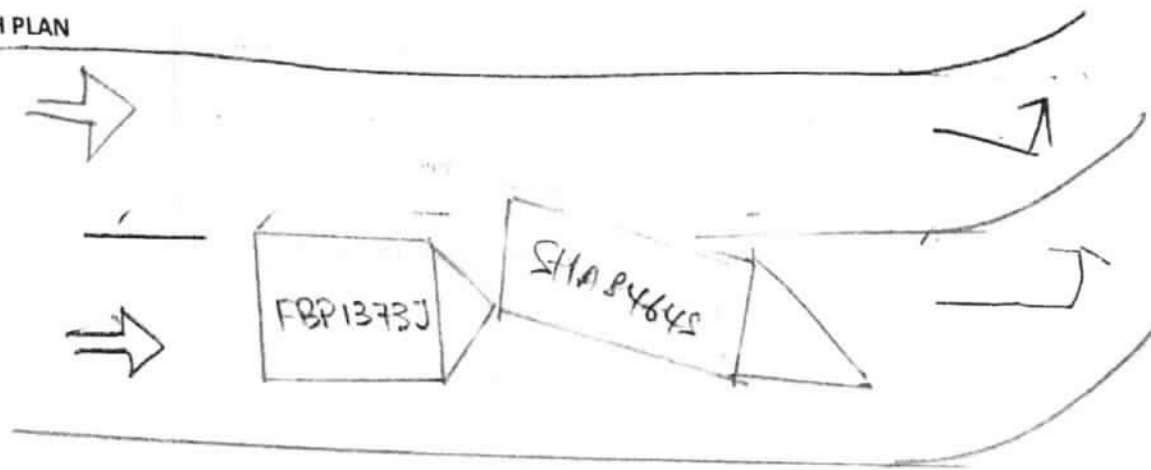

DESCRIBE CIRCUMSTANCES OF THE ACCIDENT

I was travelling on Bradell Road towards
 Ton Payoh when the vehicle in front of me made a
 sudden change of lane. The speed was not fast but
 the distance between our vehicle is too near. I jam
 brake and hit the rear of the other vehicle. I was
 then conveyed to hospital.

DECLARATION

I/We declare the foregoing particulars are true in every respect.

[Signature]

Policyholder's Signature
 Date & Time:

[Signature]

Driver's Signature
 (If driver is not the policyholder)
 Date & Time:

Reporting Centre Personnel's Signature
 Name:
 NRIC/FIN No:





LKK Auto Consultants Pte Ltd

51 Ubi Ave 1 #01-25 Paya Ubi Industrial Park, Singapore 408933

TEL: 6256 3561 FAX: 6256 4315

Reg. No: 199607198R GST Reg. No. 19-9607198-R

Page No.:1 of 1

PRE-REPAIR INSPECTION REPORT				
MS FIRST CAPITAL INSURANCE LTD		Ref: CS3/FCI19016308/Ecf3e2		
36 ROBINSON ROAD		Date: 07-10-2019		
#16-01 CITY HOUSESINGAPORE 068877				
Code: FCI2				
1. Policy Particulars :- (THIRD PARTY CLAIM)				
Insured Veh.	SHA 8464S	Veh. Inspected	FBP 1373J	
Policy No.		Coverage (\$)	0.00	
Claim No.	D19005948MFSH	Excess (\$)	0.00	
Assign From	MERINA CHIA SAN SAN	Assign Date	16/09/2019	
2. Vehicle Particulars & Condition				
Make & Model	YAMAHA GDR155A	c.c	155	
Engine No.	HIDDEN	Year of Reg.	2019	
Chassis No.	MH3SG4640KJ049272	Colour	RED	
Odometer	4940 KM	Steering	IN ORDER	
Brakes	IN ORDER	Modification	SPORTS RIM	
General	GOOD			
3. Conditions of Tyres				
	Size	Make	Balance	
R/H Front Tyre	110/80-14	IRC	5 mm	
L/H Front Tyre			mm	
R/H Rear Tyre	140/70-14	IRC	5 mm	
L/H Rear Tyre			mm	
4. Description of Damages				
THE VEHICLE SUSTAINED DAMAGES AT THE N/S BODY AND FRONT PORTION.				
5. General Information				
Accident Date	11/09/2019	Inspect Date / Time	16/09/2019 (03:18 PM)	
Survey held at	LIAN CHIN HENG MOTOR & CARRIAGE PTE LTD BLK 22 WOODLANDS LINK #01-35 SINGAPORE 738734			
5a. Remarks				
A) THE INSPECTION WAS CONDUCTED ON A "WITHOUT PREJUDICE" BASIS. B) THE REPAIR ESTIMATE WAS NOT PRESENTED AT THE TIME OF INSPECTION. THE REPAIRER WAS TOLD TO PREPARE THE ESTIMATE. C) ENCLOSED PLEASE FIND DAMAGED VEHICLE PHOTOGRAPHS. D)MARKET VALUE:\$8,000.00				

Report Ref No. CS3/FCI19016308/Ecf3e2

Inspected By



CHEN TSUE YEE

Automotive Assessor



K.K.LAU CPT(RET)

BEng(Hons),B.Bus,MBA,PEng,PE, MInstAEA,MASME,MIRTE

REGD Auto Consultant-SAE, Licensed Appraiser

DISCLAIMER OF LIABILITY TO THIRD PARTIES:- This Report is made solely for the use and benefit of the Client named on the front page of this Report.
No liability of responsibility whatsoever, in contract or tort, is accepted to any third party who may rely on the Report wholly or in part. Any third party acting or replying on this Report, in whole or in part, does so at his or her own risk.