

Sketch Plan #2

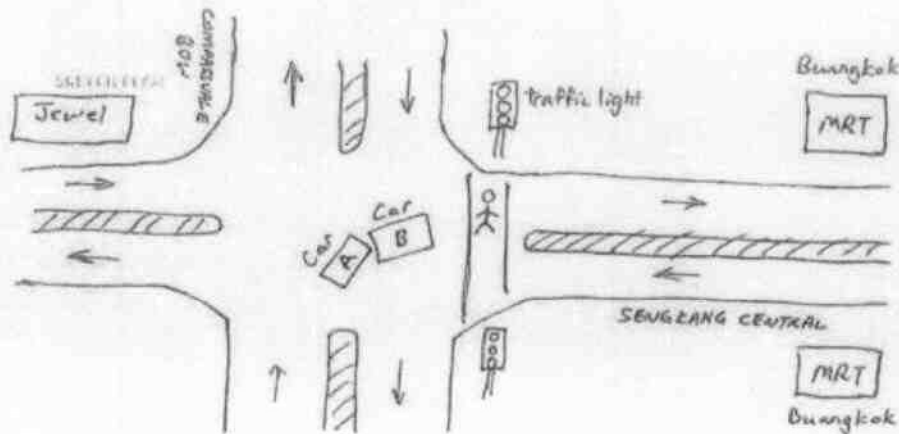

DESCRIBE CIRCUMSTANCES OF THE ACCIDENT

On 7th Sept 2019 around 15:00 hrs, Car A (Audi Q7, SKW634U) has a side swipe and hit into the rear of Car B (Toyota Sienta, SGB1379M) when Car B come to stop to allow a pedestrian to cross the traffic junction where the "green man" is already blinking.

Car A assume that Car B will proceed to drive but Car B has stopped, and Car A is not having enough reaction time to come to a complete stop, therefore Car A has side swipe to the left side of Car B and hit into the left rear of Car B.

At the time of the accident, it is a clear weather and the road is dry.

After the accident, both cars drive to the side roads to check if anyone is hurt (Car A is only with driver who is myself, Car B is driven by Ms Grace and she has one side passenger). Ms Grace has mentioned that no one in her car is hurt, and I also mentioned that I am not hurt. Both of us proceed to take photo of our driving licence and the damage of our cars.

DECLARATION

I/We declare the foregoing particulars are true and correct.

This report is made on 13th Sept as I am overseas on 9th Sept morning and only back in Singapore on 12th Sept night.

Reporting Officer's Signature

Date & Time 13/9/2019
8:30am

Driver's Signature

all driver's not the same person
Date & Time

Reporting Officer's Signature

Date & Time



SINGAPORE ACCIDENT STATEMENT

IMPORTANT NOTICE

1. Please report correctly the details of the accident to speed up the claims process.
2. This Form must be completed by the Policyholder and/or the Authorised Driver.
3. Information provided must be as truthful and accurate as possible. Any wilful misrepresentation or withholding of material facts may allow insurance companies to repudiate policy liability.
4. The issue and acceptance of this Form by insurance companies is not an admission of policy liability on the part of the insurance companies.
5. **Any false reporting may be referred to the Police for investigation.**
6. This report will be forwarded by the insurers of the GIA Records Management Centre established by the General Insurance Association of Singapore (GIA) for archiving and that copies of this report will, for a fee, be made available upon application by interested parties.
7. By the lodgement of this report to the insurers, you hereby consent to the archiving of this report at the centre and to copies of the report being made available aforesaid.

ACCIDENT STATEMENT

Date Of Report	13/09/2019 10:20
Date Of Accident	07/09/2019 15:00
Exact Location Of Accident	COMPASSVALE BOW & SENGKANG CENTRAL CROSS JUNCTION
Country/State of Loss	SINGAPORE

DETAILS OF OWN VEHICLE

Vehicle Registration Number	SKW634U
Insured/Policyholder	
Name Of Registered Owner	CHAN KAR WAI
NRIC No	S7436185D
Email Address	KW_CHAN_74@YAHOO.COM.SG
Mobile Phone No	(LOCAL) +65-83331373
Alternative Phone No	OFFICE-83331373

Vehicle Particulars

Manufacturer	AUDI
Model	Q7-2.0 TFSI QU (A)
Exact Purpose for which vehicle was being used at time of accident	PRIVATE USE
Are you claiming under your own insurance policy for repair to your vehicle?	YES
If No, Please state action to be taken	
Vehicle Category	PRIVATE CAR

Insurance Company

Name of Insurance Company	AIG ASIA PACIFIC INSURANCE PTE. LTD.
Type Of Coverage	COMPREHENSIVE
Fleet Policy	NO
Policy Number	1900097236
Cover Note Number	

Driver

Name of Driver	CHAN KAR WAI
NRIC No	S7436185D
Date Of Birth	21/10/1974
Occupation	INDOOR
Date Of Driving Pass	12/01/2005
Driving Experience	14 YEARS AND 7 MONTHS
Gender	MALE
Mobile Number	(LOCAL) +65-83331373
Fax Number	
Contact Number	OFFICE-83331373
Email Address	KW_CHAN_74@YAHOO.COM.SG

Address	BLK 202A COMPASSVALE DRIVE #10-575
Postcode	541202
Was driver an employee of the Insured's Company	NO
If No, Relationship of the Driver with the Insured	OWNER
Vehicle Registration Number of Driver's Own Vehicle	-
	-
	-
Insurance Company of Driver's Own Vehicle	-
	-
	-

General Information of the Accident

Type Of Accident	COLLISION - HEAD TO REAR
Weather Conditions	CLEAR
Road Surface	DRY

Other Information

Was any foreign vehicle involved in this accident?	NO
Number of vehicles (including own vehicle) involved in the accident	2
Was any body injured in the Accident?	NO
Was any injured conveyed to hospital by ambulance?	NO
Was any other material or property damaged?	YES
I have been approached by unknown person(s) soliciting/offering accident claims assistance.	NO
Number of Passengers (Including Driver)	1

Details of Police Action

Was the accident reported to the police?	NO
If Yes, Please state which Police Station	
Was notice of intended Prosecution given?	NO
If Yes, against whom?	

Circumstances of Accident

ON 7TH SEPT 2019 AROUND 15:00 HRS, CAR A (AUDI Q7, SKW 634 U) HAS A SIDE SWIPE AND HIT INTO THE REAR OF CAR B (TOYOTA SIENTA, SGB 1377 M) WHEN CAR B COME TO STOP TO ALLOW A PEDESTRIAN TO CROSS THE TRAFFIC JUNCTION WHERE THE "GREEN MAN" IS ALREADY BLINKING. CAR A ASSUME THAT CAR B WILL PROCEED TO DRIVE BUT CAR B HAS STOPPED, AND CAR A IS NOT HAVING ENOUGH REACTION TIME TO COME TO A COMPLETE STOP, THEREFORE CAR A HAS SIDE SWIPE TO THE LEFT SIDE OF CAR B AND HIT INTO THE LEFT REAR OF CAR B. AT THE TIME OF THE ACCIDENT, IT IS A CLEAR WEATHER AND THE ROAD IS DRY. AFTER THE ACCIDENT, BOTH CARS DRIVE TO THE SIDE ROADS TO CHECK IF ANYONE IS HURT (CAR A IS ONLY WITH DRIVER WHO IS MYSELF, CAR B IS DRIVER BY MS GRACE AND SHE HAS ONE SIDE PASSENGER). MS GRACE HAS MENTIONED THAT NO ONE IN HER CAR IS HURT, AND I ALSO MENTIONED THAT I AM NOT HURT. BOTH OF US PROCEED TO TAKE PHOTO OF OUR DRIVING LICENCE AND THE DAMAGE OF OUR CARS. THIS REPORT IS MADE ON 13TH SEPT AS I AM OVERSEAS ON 9TH SEPT MORNING AND ONLY BACK IN SINGAPORE ON 12TH SEPT NIGHT.

Attachment(s)

Are accident photos available for attachment?	YES
Was there any video captured by Car Camera?	NO
Was there any audio recorded?	NO

DETAILS OF OTHER VEHICLE PROPERTY 1

Vehicle Registration Number	SGB1377M
Vehicle Make/Model/Colour	
Details Of Properties	
Vehicle Category	PRIVATE CAR
Name of Driver	
NRIC/Passport Number	
Contact Number	

Address

Postcode

Insurance Company Name

Nature Of Damage

No. Of Passenger (Including Driver)

Sketch Plan

SKETCH PLAN

IMPORTANT NOTICE

1. This report is prepared by the driver of the involved vehicle(s) on the day of the accident.
2. This form must be completed by the Policyholder and/or the Authorized Driver.
3. Insurers provide a report for truthful and accurate as possible facts, with no misrepresentation or concealment of material facts may affect insurance companies' repudiate policy liability.
4. The issue and acceptance of this form by insurers is not an admission of policy liability on the part of the insurance company.
5. Any false reporting may be referred to the Police for investigation.
6. The report will be forwarded by the insurers of the GAA Records Management Centre established by the General Insurance Association of Singapore (GIA) for archiving and that copies of the report will be made available upon application of interested parties.
7. By the lodging of this report to the insurers, you hereby consent to the archiving of the report at the centre and to copies of the report being made available elsewhere.

Consent under the Personal Data Protection Act (PDPA)

I understand, acknowledge, agree and consent that:

- (a) My insurer, my workshop and the General Insurance Association of Singapore ("GIA") may/are permitted to collect, use, disclose and/or process my personal data/personal information set out in this form and any other personal information provided by me or possessed by my insurer (collectively the "Personal Information") and disclose and transfer such Personal Information to all insurer(s) who have insured vehicle(s) involved in this accident (all insurer(s) who have insured vehicle(s) involved in this accident shall be collectively referred to as the "Insurers"), the Insurers' lawyers/law firms, the Monetary Authority of Singapore and any relevant government agency/authority (such as the police), for the purpose(s) of:
 - (i) processing, handling and/or dealing with my claims including the settlement of the claims and any necessary investigations relating to the claims;
 - (ii) investigating the accident and/or my claims;
 - (iii) carrying out and/or dealing with my instructions or responding to any enquiries by me;
 - (iv) administering my claims (including the mailing of correspondence, statements, invoices, reports or notices to me, which could involve disclosure of certain personal data about me to bring about delivery of the same as well as on the external cover of envelopes/mail packages); and/or
 - (v) complying with applicable law in administering, processing, handling and/or dealing with my claims (collectively the "Purposes").
- (b) all insurer(s) who have insured vehicle(s) involved in this accident and the insurers' lawyers/law firms, may/are permitted to collect, use, disclose and/or process my Personal Information for one or more of the above Purposes; and
- (c) my Personal Information may/can be disclosed by any of the Insurers and/or GIA to their third party service providers or agents (including their lawyers/law firms), which may be sited outside of Singapore, for one or more of the above Purposes.
- (d) my Personal Information will also be collected and used to compile claims history for the purpose of fraud detection, investigation and management in present and all future claims.
- (e) the information so collected under (d) above may be shared / disclosed:
 - (i) to all insurers and/or any other third parties that assist in evaluating, investigating, controlling or managing fraud, regulators, law enforcement and government agencies as reasonably required for the purposes stated; or
 - (ii) for complying with requirements under any regulations, laws or court orders.

Policyholder's Signature
Date & Time

Insurer's Signature
of Insurer and the policyholder
Date & Time

Reporting Line Personnel
Name
NIC No.

