

SINGAPORE ACCIDENT STATEMENT

IMPORTANT NOTICE

1. Please report correctly the details of the accident to speed up the claims process.
2. This Form must be completed by the Policyholder and/or the Authorised Driver.
3. Information provided must be as truthful and accurate as possible. Any wilful misrepresentation or withholding of material facts may allow insurance companies to repudiate policy liability.
4. The issue and acceptance of this Form by insurance companies is not an admission of policy liability on the part of the insurance companies.
5. Any false reporting may be referred to the Police for investigation.
6. This report will be forwarded by the insurers of the GIA Records Management Centre established by the General Insurance Association of Singapore (GIA) for archiving and that copies of this report will, for a fee, be made available upon application by interested parties.
7. By the lodgement of this report to the insurers, you hereby consent to the archiving of this report at the centre and to copies of the report being made available aforesaid.

ACCIDENT STATEMENT

Date Of Report	27/08/2019 11:33
Date Of Accident	27/08/2019 07:00
Exact Location Of Accident	ALONG SUNGEI KADUT AVE TRAFFIC LIGHT TO STREET 1
Country/State of Loss	SINGAPORE

DETAILS OF OWN VEHICLE

Vehicle Registration Number	GBD7243A
Insured/Policyholder	
Name Of Registered Owner	HOCK LOO CORPORATION
Co Reg No	08764210W
Email Address	NOEMAIL
Mobile Phone No	
Alternative Phone No	OFFICE-98209528

Vehicle Particulars

Manufacturer	TOYOTA
Model	DYNA
Exact Purpose for which vehicle was being used at time of accident	WORK PURPOSE
Are you claiming under your own insurance policy for repair to your vehicle?	NO
If No, Please state action to be taken	REPORTING ONLY
Vehicle Category	COMMERCIAL VEHICLE

Insurance Company

Name of Insurance Company	CHINA TAIPING INSURANCE (SINGAPORE) PTE. LTD.
Type Of Coverage	COMPREHENSIVE
Fleet Policy	NO
Policy Number	DMCVSN1726311902
Cover Note Number	

Driver

Name of Driver	LEE HOCK LOO
NRIC No	S0898000D
Date Of Birth	10/05/1941
Occupation	OUTDOOR
Date Of Driving Pass	05/09/1962
Driving Experience	56 YEARS AND 11 MONTHS
Gender	MALE
Mobile Number	(LOCAL) +65-98209528
Fax Number	
Contact Number	
Email Address	NOEMAIL

SKETCH PLAN

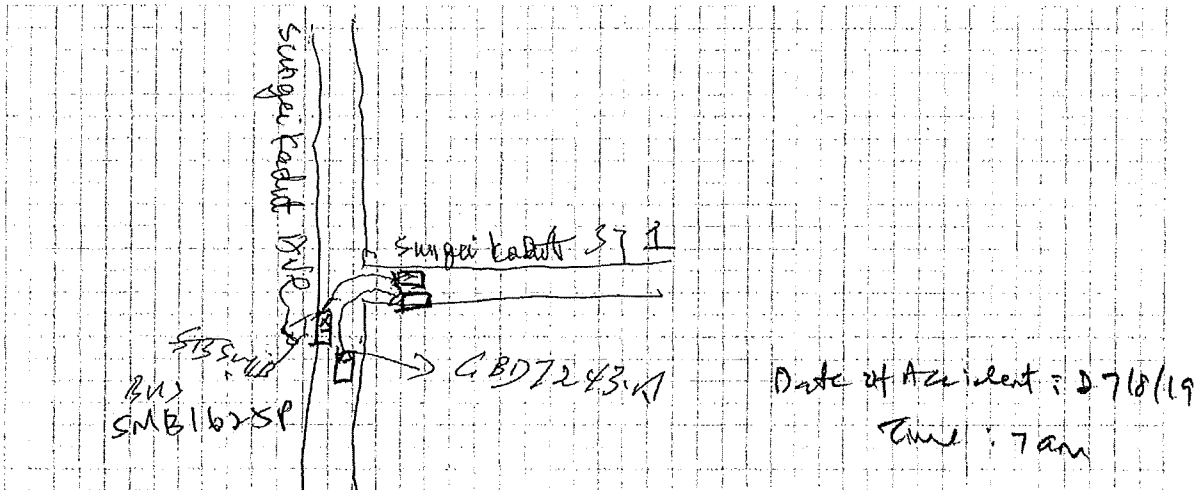

DESCRIBE CIRCUMSTANCES OF THE ACCIDENT

I, Lee Hock Lee go to my Warehouse 33 Sungei Kadut ST. 3 I am driving along Sungei Kadut Ave traffic light turning to Sungei Kadut St 1 then the Bus SMB (925) also turning to Sungei Kadut St. 1 then then ~~back~~ the Bus backing ~~to~~ my Van ~~BB 112437~~ mirror not injuring reported.

DECLARATION

I/We declare the foregoing particulars are true in every respect.

HOCK LEE Corporation

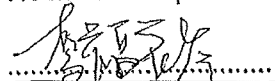

Policyholder's Signature

Date & Time: 27 AUG 2019

GMARAC SketchPlan 0001 V1

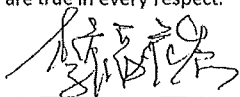

Driver's Signature

(If driver is not the policyholder)

Date & Time: 27 AUG 2019

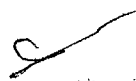

Reporting Centre Personnel's Signature

Name:

NRIC/FIN No.:

CERTIFICATE OF INSURANCE Pg. 1



MOTOR COMMERCIAL VEHICLE

中国太平保险(新加坡)有限公司
CHINA TAIPING INSURANCE (SINGAPORE) PTE. LTD.
Co. Reg. No. 200208384E

MZ300/C

R SN

AN0070A

Cov.Type: C

CERTIFICATE OF INSURANCE
Motor Vehicles (Third-Party Risks and Compensation) Act (Chapter 189)
Motor Vehicles (Third-Party Risks and Compensation) Rules, 1960
Road Transport Act, 1987 (Malaysia)
Motor Vehicles (Third-Party Risks) Rules, 1959 (Malaysia)

PLM 326120

ORIGINAL

CERTIFICATE No.

DMCVSN1726311902

Engine No :1KD2477545

ChaNo:JTFAT35Y10K204233

1. Index Mark and Registration
Number of Vehicle

GBD7243A



2. Name of Policy Holder

HOCK LOO CORPORATION

3. Effective date of the Commencement of
Insurance for the purposes of the Regulations,
Ordinance or Enactment

10 April 2019

Excess Sect I S\$500.00

EX ON WINDSCREEN S\$100.00

4. Date of Expiry of Insurance

09 April 2020

5. Persons or Classes of Persons entitled to drive*

Any person who is driving on the Policyholder's order or with their permission.

Provided that the person driving is permitted in accordance with the licensing or other laws or regulations to drive the Motor Vehicle or has been so permitted and is not disqualified by order of a Court of Law or by reason of any enactment or regulation in that behalf from driving the Motor Vehicle.

6. Limitations as to use:

(1) Use in connection with the Policyholder's business.

(2) Use for the carriage of passengers (other than for hire or reward) in connection with the Policyholder's business.

(3) Use for social, domestic or pleasure purposes.

The Policy does not cover.

(1) Use for hire or reward or racing, pace-making, reliability trial or speed testing.

(2) Use whilst drawing a trailer except the towing of any one disabled mechanically propelled vehicle.

* Limitations rendered inoperative by Section 8 of the Motor Vehicles (Third-Party Risks and Compensation) Act (Chapter 189) and Section 95 of the Road Transport Act 1987 (Malaysia), are not to be included under these headings.

I/We hereby Certify that the policy to which this Certificate relates is issued in accordance with the provisions of the Motor Vehicles (Third-Party Risks and Compensation) Act (Chapter 189) and Part IV of the Road Transport Act, 1987 (Malaysia).

Please see reverse

For CHINA TAIPING INSURANCE (SINGAPORE) PTE. LTD.

Issued By:

Authorised Officer

Authorised Signatory

DRIVER'S NRIC + DRIVING LICENCE Pg. 1



REPUBLIC OF SINGAPORE
IDENTITY CARD NO. S0898000D



Name
LEE HOCK LOO
李福裕
Race
CHINESE
Date of Birth
10-05-1941 Sex
M
Country of Birth
SINGAPORE

REPUBLIC OF SINGAPORE DRIVING LICENCE

Licence Number S0898000D
Name
LEE HOCK LOO
Birth Date 10 May 1941
Issue Date 18 Oct 2007

NRIC No S0898000D



Blood Group O+ Date of issue 02-04-1994

16 JALAN AGAS
SINGAPORE 678777
908980000
21-03-2000
71078

YOU ARE LICENSED TO DRIVE VEHICLES IN THE FOLLOWING CLASS(ES)

	PASS DATE
Class 2B Motorcycles <= 200 cc	02 May 1968
Class 2A Motorcycles between 201 cc and 400 cc	02 May 1968
Class 2 Motorcycles > 400 cc	02 May 1968
Class 3 Motor Cars <= 3000kg with <= 7 passengers, exclusive of the driver; and other motor vehicles <= 2500kg	05 Sep 1962

GY 4943M
HOCK LOO

Licence No: S0898000D

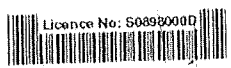

NP 428A

Accident Photo



Accident Photo



A silver Toyota Dyna box truck is parked in a well-lit garage. The truck is a cab-over-engine model with a large white cargo box. The front features the Toyota logo and 'DYNA' branding. The license plate is 'GBO 1243A'. A small plaque on the front fender lists 'MITSUBISHI ELECTRIC' and 'ELECTRIC EQUIPMENT'. The truck is parked on a concrete floor, and a dark car is partially visible in the background.

Accident Photo



CHASSIS NUMBER

TOYOTA MOTOR CORPORATION JAPAN
MODEL KDY231R-TLMKY
ENGINE 1KD-FTV 2982 mL
FRAME No. JTFAT35Y10K204233
COLOR 199 TRIM EA12 PLANT P11
TRANS./AXLE R451 A06B 571

0.5 72 306 EEC

XJ 74567-25041