

NATIONAL Assessment Centre Services

Date In: 12/09/19	Job description	Date & Time Completed	Done by
Ref No: NA/MSG19016172/13	SAS e-filing		
Veh No: GR 5827X	E-mail (within 8hrs, AIC 2hrs)		
D.O.A: 11/09/19 1620	i-Motor Claim Form		
OD: (TP) Reporting Only	i-Motor W/O (Within: OD 2hrs, TP 4hrs)		
	i-Photo Uploaded		
TP Insurer:	Assessment/Survey Report		
	Ass't Report by Fax / Hand to Owner/Wksp		

Preferred Wksp / INC Assign Wksp / QW: (Tel:	Fax:
TP Particulars:	Veh No: JHM 4144	INC () / Non-INC ()
Owner / Driver: (Tel:	
Policy No: (Period: (Cover Type: (
Confirmed by: (Date:	Time:
Insured/Driver Liability: (% [Note-Est. Status (WO): N: 0-20%; P: 21-79%; F: 80-100%]	
Year of Registration: (Warranty: YES () / NO ()	
Excess: (\$	Loading: \$1,000 () / \$2,000 ()	

General Remarks:-

() Walk-In Customer: Customer's information strictly Confidential & Strictly NO refer of repairer.

() Total Loss Case: to e-mail Insurer URGENTLY.

Drive-In () / Towed-In (); Invoice: YES () / NO (); Towing Co. ()

Remarks:- (INC hotline: 6788 6616)	Date & Time Completed	Done by
1) Apply for Transport Allowance () / Courtesy Car ()		
2) QC Check / Post Repair Inspection ()		
3) Upload Resurvey Photo [Repair Cost > \$3000] ()		

Injury: _____

Date/Time	Actions

NA1906994	Invoice Preparation Checklist	Amt (\$) 1st Bill	Amt (\$) Add Bill
Claimant's Particulars :-	1) AR : Accident Reporting (\$30);		
Driver/Owner:	2) DA : Damage Assessment (\$100); INC (\$80)		
Contact No:	3) TF : Towing Fee \$40/\$45		
Damaged Portion:	4) FT : Follow-Through Survey \$120		
QC Checked by (Engr-In-Charge):	5) RT : Follow-Through Survey (Resurvey) \$30		
Auditors' Comments :-	For claiming against INC Only (wef 10 Jan 2005)		
Cat. 1:	6) TR : Re-inspection \$75		
Cat. 2 / 3:	7) N1 : Idac DA + SMRT Survey \$160		
	8) NTUC Additional Services:-		
	ON*		
	*N5: Courtesy Car / Tpt Allowance \$5		
	*N6: Repair Co-ordination \$10		
	*N7: Post Repair Inspection \$25		
	*N8: DV / Collect Excess Coordination \$5		
	TP (N11) : TP (Non INC) against INC \$20		
	9) N12: Idac Mobile 30		
	Invoice dated	Fee Charged	
	Invoice dated	Fee Charged	

SINGAPORE ACCIDENT STATEMENT

IMPORTANT NOTICE

1. Please report correctly the details of the accident to speed up the claims process.
2. This Form must be completed by the Policyholder and/or the Authorised Driver.
3. Information provided must be as truthful and accurate as possible. Any wilful misrepresentation or withholding of material facts may allow insurance companies to repudiate policy liability.
4. The issue and acceptance of this Form by insurance companies is not an admission of policy liability on the part of the insurance companies.
5. **Any false reporting may be referred to the Police for investigation.**
6. This report will be forwarded by the Insurers of the GIA Records Management Centre established by the General Insurance Association of Singapore (GIA) for archiving and that copies of this report will, for a fee, be made available upon application by interested parties.
7. By the lodgement of this report to the insurers, you hereby consent to the archiving of this report at the centre and to copies of the report being made available aforesaid.

ACCIDENT STATEMENT

Date Of Report	12/09/2019 11:39
Date Of Accident	11/09/2019 16:20
Exact Location Of Accident	PIONEER SECTOR 3 TWDS 13 PIONEER SECTOR 3
Country/State of Loss	SINGAPORE

DETAILS OF OWN VEHICLE

Vehicle Registration Number	GR5827X
Insured/Policyholder	
Name Of Registered Owner	NAKANO SINGAPORE(PTE)LTD
Co Reg No	197501976M
Email Address	PETERWONG@NAKANO.COM.SG
Mobile Phone No	
Alternative Phone No	OFFICE-96853197

Vehicle Particulars

Manufacturer	NISSAN
Model	P/UP LOWBED
Exact Purpose for which vehicle was being used at time of accident	WORKING
Are you claiming under your own insurance policy for repair to your vehicle?	NO
If No, Please state action to be taken	THIRD PARTY
Vehicle Category	COMMERCIAL VEHICLE

Insurance Company

Name of Insurance Company	MSIG INSURANCE (SINGAPORE) PTE. LTD.
Type Of Coverage	THIRD PARTY
Fleet Policy	NO
Policy Number	9VCT1855900
Cover Note Number	

Driver

Name of Driver	CHONG WENG CHIONG
NRIC No	S1623687Z
Date Of Birth	07/06/1963
Occupation	OUTDOOR
Date Of Driving Pass	22/04/2005
Driving Experience	14 YEARS AND 4 MONTHS
Gender	MALE
Mobile Number	(LOCAL) +65-96781003
Fax Number	
Contact Number	
Email Address	NOEMAIL

Address	30 EASTWOOD ROAD #01-06
Postcode	486365
Was driver an employee of the Insured's Company	YES
If No, Relationship of the Driver with the Insured	
Vehicle Registration Number of Driver's Own Vehicle	- - -
Insurance Company of Driver's Own Vehicle	- - -

General Information of the Accident

Type Of Accident	SIDE SWIPE
Weather Conditions	CLEAR
Road Surface	DRY

Other Information

Was any foreign vehicle involved in this accident?	YES
Foreign Vehicle Registration Number	JHM4144 (MOTORCYCLE)
Number of vehicles (including own vehicle) involved in the accident	2
Was any body injured in the Accident?	NO
Was any injured conveyed to hospital by ambulance?	NO
Was any other material or property damaged?	YES
I have been approached by unknown person(s) soliciting/offering accident claims assistance.	NO
Number of Passengers (Including Driver)	2
Passenger 1	NAME: : THOMAS TEO GENDER: : MALE

Details of Police Action

Was the accident reported to the police?	YES
If Yes, Please state which Police Station	
Police Station Name	JURONG WEST NPC
Police Station Address	ROAD: 700 CORPORATION ROAD , POSTCODE: 649818 , COUNTRY: SINGAPORE
Police Station Contact	TEL NO: - FAX NO:
Was notice of intended Prosecution given?	NO
If Yes, against whom?	

Circumstances of Accident

PLS REFER TO THE POLICE REPORT: T/20190911/2157

Attachment(s)

Are accident photos available for attachment?	YES
Was there any video captured by Car Camera?	YES
Remarks/ Reasons:	SD CARD WITH TRAFFIC POLICE
Was there any audio recorded?	NO

DETAILS OF OTHER VEHICLE PROPERTY 1

Vehicle Registration Number	JHM4144
Vehicle Make/Model/Colour	
Details Of Properties	
Vehicle Category	MOTORCYCLE
Name of Driver	

NRIC/Passport Number
Contact Number
Address
Postcode
Insurance Company Name
Nature Of Damage
No. Of Passenger (Including Driver)

SKETCH PLAN

IMPORTANT NOTICE

1. Please report correctly the details of the accident to speed up the claims process.
2. This Form must be completed by the Policyholder and/or the Authorised Driver.
3. Information provided must be as truthful and accurate as possible. Any wilful misrepresentation or withholding of material facts may allow insurance companies to repudiate policy liability.
4. The issue and acceptance of this Form by insurance companies is not an admission of policy liability on the part of the insurance companies.
5. Any false reporting may be referred to the Police for investigation.
6. The report will be forwarded by the insurers of the GIA Records Management Centre established by the General Insurance Association of Singapore (GIA) for archiving and that copies of this report will for a fee be made available upon application by interested parties.
7. By the lodgment of this report to the insurers, you hereby consent to the archiving of this report at the centre and to copies of the report being made available aforesaid.
8. **Consent under the Personal Data Protection Act (PDPA)**

I understand, acknowledge, agree and consent that:

- (a) My insurer, my workshop and the General Insurance Association of Singapore ("GIA") may/are permitted to collect, use, disclose and/or process my personal data/personal information set out in this [form] and any other personal information provided by me or possessed by my insurer (collectively the "Personal Information") and disclose and transfer such Personal Information to all insurer(s) who have insured vehicle(s) involved in this accident (all insurer(s) who have insured vehicle(s) involved in this accident shall be collectively referred to as the "Insurers"), the Insurers' lawyers/law firms, the Monetary Authority of Singapore and any relevant government agency/authority (such as the police), for the purpose(s) of:
 - (i) processing, handling and/or dealing with my claims including the settlement of the claims and any necessary investigations relating to the claims;
 - (ii) investigating the accident and/or my claims;
 - (iii) carrying out and/or dealing with my instructions or responding to any enquiries by me;
 - (iv) administering my claims (including the mailing of correspondence, statements, invoices, reports or notices to me, which could involve disclosure of certain personal data about me to bring about delivery of the same as well as on the external cover of envelopes/mail packages); and/or
 - (v) complying with applicable law in administering, processing, handling and/or dealing with my claims.(collectively the "Purposes")
- (b) all insurer(s) who have insured vehicle(s) involved in this accident and the Insurers' lawyers/law firms, may/are permitted to collect, use, disclose and/or process my Personal Information for one or more of the above Purposes; and
- (c) my Personal Information may/can be disclosed by any of the Insurers and/or GIA to their third party service providers or agents(including their lawyers/law firms), which may be sited outside of Singapore, for one or more of the above Purposes.
- (d) my Personal Information will also be collected and used to compile claims history for the purpose of fraud detection, investigation and management in present and all future claims.
- (e) the information so collected under (d) above may be shared / disclosed:
 - (i) to all insurers and/or any other third parties that assist in evaluating, investigating, controlling or managing fraud, regulators, law enforcement and government agencies as reasonably required for the purposes stated, or
 - (ii) for complying with requirements under any regulations, laws or court orders.

Policyholder's Signature
Date & Time:

Driver's Signature
(If driver is not the policyholder)
Date & Time:

Reporting Centre Personnel's Signature
Name:
NRIC/FIN No.:

SKETCH PLAN

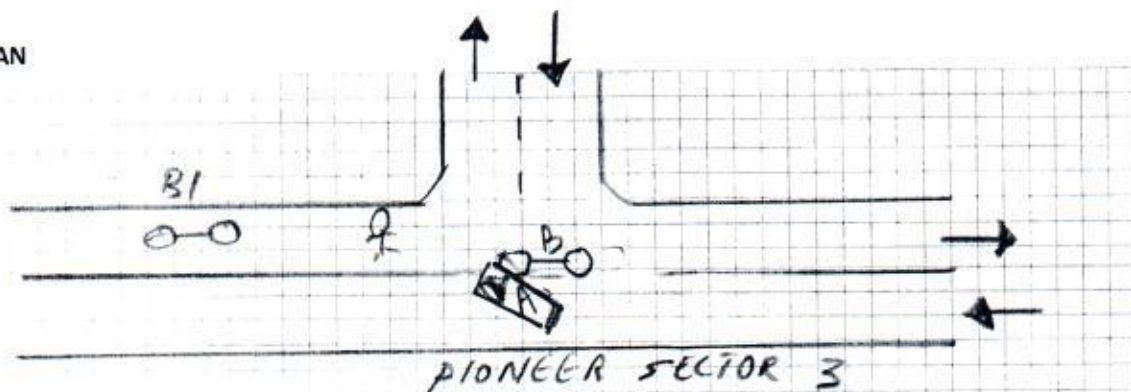

A - GR5827X

B - JHM4144

DESCRIBE CIRCUMSTANCES OF THE ACCIDENT

Pls refer to the police report: T/20190911/2157

DECLARATION

I/We declare the foregoing particulars are true in every respect.

Policyholder's Signature
Date & Time:



Driver's Signature
(If driver is not the policyholder)
Date & Time:

Reporting Centre Personnel's Signature
Name:
NRIC/FIN No.:



Police Station Of Origin:
Jurong West N.P.C
700 Corporation Road SINGAPORE 649818
Tel No: 1800-2689999

Report No. T/20190911/2157

REPORT OF A TRAFFIC ACCIDENT

Date/Time Report Made: 11/09/2019 19:13		Vide Report No.: J/20190911/0121		Station Diary No.: 215	
Informant's Particulars					
Name of Informant: CHONG WENG CHIONG			Address: 30 EASTWOOD ROAD #01-06 SINGAPORE 486365		
ID Type / ID No.: NRIC NO / S1623687Z			Contact No.: Home/Office: Mobile: 96781003		
Nationality: SINGAPORE CITIZEN			Email:		
Sex: Male	Age: 56	Date of Birth: 07/06/1963	Type of Informant: Driver		
Race: Chinese			Language:		Institution / School Name:
Occupation: Construction Worker			Driving Licence Information: Class: Date of Expiry:		

General Information of the Accident

Type of Accident:	Injury Conveyed By Ambulance	Drink Drive: No	Date/Time of Accident: 11/09/2019 16:25	Type of Location:
Location: Along Road 1 PIONEER ROAD PIONEER SECTOR 3 TOWARDS 13 PIONEER SECTOR 3				
Weather:		Road Surface:		Road Speed Limit:
Traffic Flow:		Traffic Control:		Traffic Volume:
Type of Collision:				Anyone conveyed by ambulance: No

Details of Vehicle Involved

Vehicle No.	Type	Make	Model	Color	Condition	No of Passenger
GR5827X	Car				Slightly Damaged	1
JHM4144						0

Details of Person Involved

Any Pedestrian Involved: No		Use of Pedestrian Crossing: NA
No. of Pedestrians Injured: NIL		



**SINGAPORE
POLICE FORCE**



T/20190911/2157

Police Station Of Origin:

2 of 3

Jurong West N.P.C

Report No. T/20190911/2157

700 Corporation Road SINGAPORE 649818

Tel No: 1800-2689999

CONTINUATION OF REPORT

Driver				
Name	CHONG WENG CHIONG		ID No.	S1623687Z
Related Vehicle	GR5827X (Car)		Contact No.	96781003
Hospital/Clinic	NIL		Class of Driving Licence & Expiry Date	Class: NIL Date of Expiry: NIL
Date Treatment	NIL		Date Discharge	NIL
No. of Days granted Medical Leave	NIL		Degree of Injury	NIL

Brief Details.

On 11/9/2019 at about 4.26pm, I was driving my pick up bearing plate number, GR5827X along Pioneer Sector 3. I was turning right into 13 Pioneer Sector 3 when suddenly a motorcycle bearing plate number, JHM4144 overtake me from the right and collided onto the front right side at the signal area of my pick up. The rider did not fell off but I saw the pillion of the rider fell off. The pillion was subsequently conveyed to the hospital. I have an in car vehicle camera.



SINGAPORE
POLICE FORCE



T/20190911/2157

3 of 3

Police Station Of Origin:

Jurong West N.P.C

700 Corporation Road SINGAPORE 649818

Tel No: 1800-2689999

Report No. T/20190911/2157

CONTINUATION OF REPORT

Sketch Plan

Informant is not able to provide sketch plan

IMPORTANT: Please attach a copy of your vehicle's Insurance Certificate to this report. If you don't have the certificate with you now, please fax a copy to 65474885 stating the **report number** as reference.

Signature Of Officer Recording The Report:

J /

Sgt 2 NURAQILAH BINTE ABDUL HAMID

Signature Of Interpreter:

Not applicable

Officer In Charge Of Case:

TP / GIT /

SI THABAGESH JEYATHESH

Contact No.: 65476232

Authentication Stamp

NP168

Signature:

Singapore Police Force

Signature Of Informant:

Date/Time:

11/09/2019 19:13

Classification Of Case:

**MSIG**

MSIG Insurance (Singapore) Pte. Ltd. (Co. Reg. No. 200412212G)
4 Shenton Way, # 21-01, SGX Centre 2, Singapore 068807
Tel +65 6827 7888, Fax +65 6827 7800
www.msig.com.sg

WC (long)

CERTIFICATE OF INSURANCE

Motor Vehicles (Third Party Risks And Compensation) Act (Chapter 189)
Motor Vehicles (Third Party Risks And Compensation) Rules, 1960
Road Transport Act, 1987 (Malaysia)
Motor Vehicles (Third Party Risks) Rules, 1959 (Malaysia)

05 Mar 2019
Third Party

CERTIFICATE No. : 9VCT1855900

1. Index Mark and Registration Number of Vehicle : GR5827X

2. Chassis Number of Vehicle : JN1ADGD22Z0000002

3. Name of Policyholder : NAKANO SINGAPORE (PTE) LTD

4. Effective date of the Commencement of Insurance for the purposes of the Act : 01 Apr 2019 00:01AM

5. Date of Expiry of Insurance : 31 Mar 2020

6. Persons or Classes of Persons entitled to drive*

(a) Any person who is driving on the Policyholder's order or with their permission.

Provided that the person driving is permitted in accordance with the licensing or other laws or regulations to drive the Motor Vehicle or has been so permitted and is not disqualified by order of a Court of Law or by reason of any enactment or regulation in that behalf from driving the Motor Vehicle.

And provided further that the Motor Vehicle is registered and licensed under the Road Traffic Act and its registration and licensing under the Road Traffic Act has not been cancelled at the time of the accident loss or damage.

7. Limitations as to Use*

Use in connection with the Policyholder's business.

Use for the carriage of passengers (other than for hire or reward) in connection with the Policyholder's business.

Use for social domestic and pleasure purposes.

The Policy does not cover

(i) Use for hire or reward or for racing pace-making reliability trail or speed-testing.

(ii) Use whilst drawing a trailer except the towing of any one disabled mechanically propelled vehicle.

*Limitations rendered inoperative by Section 8 of the Motor Vehicle (Third-Party Risks and Compensation) Act (Chapter 189) and Section 95 of the Road Transport Act, 1987 (Malaysia), are not to be included under these headings.

I/WE HEREBY CERTIFY that the Policy to which this Certificate relates is issued in accordance with the provisions of the Motor Vehicles (Third Party Risks & Compensation) Act (Chapter 189) and the Road Transport Act, 1987 (Malaysia).

For MSIG Insurance (Singapore) Pte. Ltd.

peterwang@nakano.com.sg

Approved Insurer

IMPORTANT NOTICE

This Certificate is not transferable to a new owner of the vehicle.

If for any reason the Insurance is terminated during its currency, the Certificate must be returned to the Insurer, or if the Certificate has been lost or destroyed a Statutory Declaration to that Effect must be made. Failure to comply with this obligation is an offence under the compulsory Insurance Legislation.

This Certificate must be returned if the insurance is suspended during its currency.

If you are involved in an accident, full details must be forwarded immediately to the Company.

FORM MZ.300

(For the Issuance of Motor Certificate of Insurance only)

8VCT1776610

MSD/VCT/18-000320-00

CLP/18/18 (Ver 1.1) 04/18