

ASS. REC. BY:

REF: CS/SMD19016164/KSF3

Special Instruction:

Surveyor: Kenneth

ASSIGNMENT (Office)

From (Person): Agnes Chan Shu Hui of SMDDate/Time: 12.9.19 11.50a.m

Estimated Cost:

Bill to:

OD / TP / WS / TP RES / OD RES / EVA / INV / MV / CS

To Inspect Vehicle No: SHD 223HInsured: YP 9481Eat Workshop m/s Trans-rabTel: 62130998of NO 2 AMR grant 63Policy No: D18MTHCVG 002791Claim No: CMTD 904282

Sum Insured:

Excess:

Make of Veh:

D.O.A. 10-9.

(Client's Record)

CA / REV / REP. / REV 24 HRS

H.O.D. Endorsement:

Date/Time: 12.9.19 12.2p.m

Person Contacted:

CandyVehicle IN/OUT

Date/Time	Action/Instruction
	(✓) Estimate
	SHD 223H - CC3/FC150 220 89/EGH302 DOA - 25/06/2015
	YP 9481E - X
13/09/19	@ 18:01 pm revised CA to Agnes Chan via memo.

REF: SMO

## ASSIGNMENT

From:

Date:

12/9/2019

Estimated Cost:

OD / TP / WS / TP RES / OD RES / EVA / INV / MV

To Inspect Vehicle No:

SHD 2234

at Workshop m/s

Trans cab

of

No. 2 Amk S4-63

Insured:

Policy No:

Claims No:

Sum Insured:

Excess:

(Client's Record)

Make of Veh:

(Policy Condition)

Remark: The veh had commenced its

repair at the time of inspection.

N/S	O/S

Bal. or Market Value:

IDAC Accident Report:

Consistent? : Yes or No

GIA / PR Seen:

Consistent? : Yes or No

Est. Repairs:

02

Res.: Yes or No

Lum Sum:

20 %

3 Val.: Yes or No

CA / REV / REP. / 24 HRS

cup

Date:

Person Contacted:

Vehicle: IN / OUT

Veh No:

S740 2234

Yr Regn:

08 / 16

Type: M.Car / M.Cycle / Bus / Van / Lorry / Taxi / Prime Mover /

Truck / Trailer or

Make:

Renault Latitude

C.C

1995

Colour:

M. White / Red

A/C:

Insured / Std / NI / NA

Sp. Reading

539786

T/Radio:

Insured / Std / NI / NA

Eng/No:

C/No:

VF1AB215AUC 28 3338

Gen. Cond: Good / Fair / Poor / Burnt

Steering: In order / Jammed / Leaked / Burnt or

Brake: In order / Jammed / Leaked / Burnt or

Modi: Nil / S/Rim / STD A/Rim or

Tyre Size:

F:

215/60R16

R:

BS / DUN / EXNOVA / GY / FS / LIZA / MIC / OHTSU / PIR / SUMI /

TOYO / YOKO or

Pailun

Front

Rear

R/Bal.

9

mm

R/Bal.

9

mm

L/Bal.

9

mm

L/Bal.

9

mm

D.O.A.

10/9/19

D.O.I.

12/9/19

Survey held at

✓

Des. of Damages: Frt / Rear / O/S / N/S / U/C / Rooftop or

A/S B

The U/C / Chassis frame / Body Structure affected due to collision.

Date / Time

Action / Instruction

L1 Lm @ 2300L (\$ 47,422.26 Red - 95%)

RECEIVED 10 SEP 2019

Date/Time: File Pass to?

18/09/19

1)

Typist

Date/Time: File Return to?

2)

☐ : Preli. Report  
☒ : Final Report

Days Of Repair:

2

Resurvey No. of Trip:

Add Fee:

☐ : Site Insp (\$ )

☐ : Interview (\$ )

☐ : Tech. Invt (\$ )

☐ : Wheel end (\$ )

Survey Fee:

Transportation:

\$ + P.S. \$

Photos:

Other:

TOTAL

450

11

461

Report Format:

Lump Sum / L.P.R. @

2,300/- L/S

**LKK Auto Consultants Pte Ltd** (Co.Reg.No:199607198R)

51 Ubi Ave 1 #01-25, Paya Ubi Industrial Park

Singapore 408933

Tel: 6256-3561 Fax: 6844-8805 Email: sur@lkkauto.com; assignments@lkkauto.com

To: Somp Insurance Singapore Pte. Ltd.  
50 Raffles Place  
#05-01/06, Singapore Land Tower  
Singapore 048623

From: LKK Auto Consultants Pte Ltd  
51 Ubi Ave 1 #01-25  
Paya Ubi Industrial Park  
Singapore 408933

Attn: CHAN SHU HUI AGNES

Date: 13 Sep 2019

**Preliminary Advice**

Insured Vehicle No	: YP9481E	Accident Date	: 10/09/2019
TP Vehicle No	: SHD223H	Assignment Date	: 12/09/2019
Make	: RENAULT LATITUDE	Est. Duration of Repair	: 2 days
Date of Inspection	: 12/09/2019		
Inspection At	: Trans-cab Services Pte Ltd- Ang Mo Kio (HQ) No. 2 Ang Mo Kio Street 63 Singapore 569111		

**Point of Impact / General Description of Damages**

The vehicle sustained impact / damages n/s front portion and parts claimed are consistent to the accident.

Repairer's Estimate (Gross)	:S\$	49,722.26
Revised Amount	:S\$	2,865.98
Check Items (Estimated)	:S\$	0.00
Total	:S\$	2,865.98

Lump Sum Repair :S\$

**Total Loss Consideration**

New for Old Value	:S\$
Pre-Accident Value	:S\$
COE / PARF Rebate	:S\$
Salvage Value	:S\$
Margin for Repair	:S\$

**Remarks**

- ( ) The vehicle is repairable at our adjusted amount. We have also confirmed excess and policy coverage. Kindly let us have your authorisation.
- ( ) The vehicle is uneconomical to be repaired, you are advised to invite tender for the wreck.
- ( X ) Other comments : TP : WP

## ...CLAIM SUBFOLDER...(New Assignment)

## CLAIM SUBFOLDER TRACKING

Case	Notified	Est Submitted	Adj Assigned	Adj Rpt	Adj Submitted	Ins Auth'd	Status
Main	10 Sep 2019		12 Sep 2019 11:56 <a href="#">Assign</a>				<b>New Assignment</b> <a href="#">Cancel Case</a>

<a href="#">Main</a>	<a href="#">Reference</a>	<a href="#">Claim Details</a>	<a href="#">Documents</a>	<a href="#">Show All</a>
----------------------	---------------------------	-------------------------------	---------------------------	--------------------------

## CLAIM SUBFOLDER DETAILS

[Created by insurer]

Insured:	MING MOVERS PTE LTD, Co. Reg. No.: 199408790E		
Main Claimant:	TRANS-CAB SERVICES PTE LTD, Co. Reg. No.: 200303878K		
Vehicle Reg. No.:	SHD223H	Date of Loss:	10/09/2019 12:00 - :59
Claim Type:	TP / CMTD1904282	Policy/Cover Note No.:	D18MTHCVE002791 (Comprehensive)
Vehicle Reg. No. (Insured):	YP9481E	Policy No. (Claimant):	
		Excess:	
Repairer:	Trans-cab Services Pte Ltd- Ang Mo Kio (HQ) No. 2 Ang Mo Kio Street 63, 569111 Ang Mo Kio - Tel:		
Handling Insurer:	Sampo Insurance Singapore Pte. Ltd. (HQ) - Tel: 6461 6555 ... [Handled by CHAN SHU HUI AGNES - 6329 5327]		
Adjuster:	LKK Auto Consultants Pte Ltd (HQ) - Tel: 6256-3561 ... [Final Rpt due 23/09/2019]		
Driver/Custodian (Insured):	LUM SHU KHEONG (), NRIC: S1686200B, Tel: +6597367857 Email:		
Adj Asg. Remarks:	WS: CANDY KONG 62130998		

## ASSOCIATED MAIL RECEIVED

[View All](#)[Compose Case Mail](#)

There are no mail for this case.

## ALL ASSOCIATED TASKS

[View All](#)[Search Tasks](#)[Create New Task](#)[Complete](#)

Due Date	Priority	Type	Task Group	Subject	Handler	Assigned By	Completed On	Created On	Done?
No results.									

**FW: TCS REF: AAD1909-095--Accident involving SHD 223H & YP 9481E on 10/09/2019**

Ng Wai Yin <waiyin.ng@transcab.com.sg>

Tue 17/9/2019 4:40 PM

To: Shirley Hiew (LKK Auto) <ShirleyHiew@lkkauto.com>

Cc: SUR <sur@lkkauto.com>

📎 2 attachments (737 KB)

image001.wmz; ESTIMATE MARKED.pdf;

Hi Shirley

Amount confirmed \$ 2,300 (before GST).

Will send u photo after I get from workshop.

Thank You

Best Regards,

**Ng Wai Yin**

Finance Department

TEL: 6603 1265 Ext.308

**\*\*\* Please be reminded that all claims correspondence to be send to [claims@transcab.com.sg](mailto:claims@transcab.com.sg)**

**TRANS-CAB SERVICES PTE LTD**

No. 2 Ang Mo Kio Street 63, Singapore 569111

Main Line: (65) 6287 6666 Fax Line: (65) 6287 7764

Website: [www.transcab.com.sg](http://www.transcab.com.sg)



This message is confidential. It may also be privileged or otherwise protected by work product immunity or other legal rules. If you have received it by mistake, please let us know by e-mail reply and delete it from your system; you may not copy this message or disclose its contents to anyone. Please send us by fax any message containing deadlines as incoming e-mails are not screened for response deadlines. The integrity and security of this message cannot be guaranteed on the Internet.

---

**From:** Shirley Hiew (LKK Auto) [mailto:ShirleyHiew@lkkauto.com]

**Sent:** Tuesday, 17 September, 2019 9:22 AM

**To:** Ng Wai Yin <waiyin.ng@transcab.com.sg>

**Cc:** SUR <sur@lkkauto.com>

**Subject:** TCS REF: AAD1909-095--Accident involving SHD 223H & YP 9481E on 10/09/2019

Dear Wai Yin,

Please confirm final fig \$ 2,300.00 (lump sum) @ 2 days of repairs before GST.

> Back to OneMotoring

Enquire PARF/COE Rebate for Registered Vehicle

Vehicle Owner Particulars	
Owner ID Type:	Company
Owner ID:	878K
Vehicle Details	
Vehicle No.:	SHD223H
Vehicle to be Exported:	Yes
Intended Deregistration Date:	10 Sep 2019
Vehicle Make:	RENAULT
Vehicle Model:	LATITUDE 2.0L DCI AUTO D/AB 4DR
Primary Colour:	Red
Manufacturing Year:	2015
Engine No.:	M9R8839C003378
Chassis No.:	VF1ABL15AUC283338
Maximum Power Output:	127.0 kW (170 bhp)
Open Market Value:	\$19,998.00
Original Registration Date:	31 Aug 2016
First Registration Date:	31 Aug 2016
Transfer Count:	0
Actual ARF Paid:	\$19,998.00
Intended PARF Rebate Details	
PARF Eligibility:	Yes
PARF Eligibility Expiry Date:	30 Aug 2024
PARF Rebate Amount:	\$14,998.00
Intended COE Rebate Details	
COE Expiry Date:	30 Aug 2024
COE Category:	A - Car up to 1600cc & 97kW (130bhp)
COE Period(Years):	8
PQP Paid:	\$41,215.00
COE Rebate Amount:	\$25,607.00
Total Rebate Amount:	\$40,605.00
Message	
Please note that the 8-year COE for this vehicle cannot be further renewed. The vehicle must be de-registered upon COE expiry or when the vehicle reaches its statutory lifespan (if applicable), whichever is earlier.	

The information contained herein is correct as at 10 Sep 2019

OK

## SINGAPORE ACCIDENT STATEMENT

### IMPORTANT NOTICE

1. Please report correctly the details of the accident to speed up the claims process.
2. This Form must be completed by the Policyholder and/or the Authorised Driver.
3. Information provided must be as truthful and accurate as possible. Any wilful misrepresentation or withholding of material facts may allow insurance companies to repudiate policy liability.
4. The issue and acceptance of this Form by insurance companies is not an admission of policy liability on the part of the insurance companies.
5. **Any false reporting may be referred to the Police for investigation.**
6. This report will be forwarded by the insurers of the GIA Records Management Centre established by the General Insurance Association of Singapore (GIA) for archiving and that copies of this report will, for a fee, be made available upon application by interested parties.
7. By the lodgement of this report to the insurers, you hereby consent to the archiving of this report at the centre and to copies of the report being made available aforesaid.

### ACCIDENT STATEMENT

Date Of Report	10/09/2019 13:11
Date Of Accident	10/09/2019 12:00
Exact Location Of Accident	ORCHARD LINK TOWARDS ORCHARD ROAD
Country/State of Loss	SINGAPORE

### DETAILS OF OWN VEHICLE

Vehicle Registration Number	SHD223H
<b>Insured/Policyholder</b>	
Name Of Registered Owner	TRANS-CAB SERVICES PTE LTD
Co Reg No	200303878K
Email Address	CLAIMS@TRANSCAB.COM.SG
Mobile Phone No	
Alternative Phone No	OFFICE-62866666

### Vehicle Particulars

Manufacturer	RENAULT
Model	LATITUDE-2.0 L (A)
Exact Purpose for which vehicle was being used at time of accident	HIRE AND REWARD
Are you claiming under your own insurance policy for repair to your vehicle?	NO
If No, Please state action to be taken	THIRD PARTY
Vehicle Category	TAXI

### Insurance Company

Name of Insurance Company	AXA INSURANCE PTE LTD
Type Of Coverage	THIRD PARTY
Fleet Policy	YES
Policy Number	VFX/P1680520
Cover Note Number	

### Driver

Name of Driver	ONG CHIE KEONG
NRIC No	S1760977G
Date Of Birth	05/06/1966
Occupation	OUTDOOR
Date Of Driving Pass	11/06/1987
Driving Experience	32 YEARS AND 2 MONTHS
Gender	MALE
Mobile Number	(LOCAL) +65-96227198
Fax Number	
Contact Number	
EMail Address	NOEMAIL

Address	BLK 504A MONTREAL DRIVE #03-52
Postcode	751504
Was driver an employee of the Insured's Company	NO
If No, Relationship of the Driver with the Insured	OTHER - RELIEF
Vehicle Registration Number of Driver's Own Vehicle	-
	-
	-
Insurance Company of Driver's Own Vehicle	-
	-
	-

#### General Information of the Accident

Type Of Accident	SIDE SWIPE
Weather Conditions	CLEAR
Road Surface	DRY

#### Other Information

Was any foreign vehicle involved in this accident?	NO
Number of vehicles (including own vehicle) involved in the accident	2
Was any body injured in the Accident?	NO
Was any injured conveyed to hospital by ambulance?	NO
Was any other material or property damaged?	YES
I have been approached by unknown person(s) soliciting/offering accident claims assistance.	NO
Number of Passengers (Including Driver)	2
Passenger 1	NAME: : UNKNOWN GENDER: : FEMALE

#### Details of Police Action

Was the accident reported to the police?	NO
If Yes, Please state which Police Station	
Was notice of intended Prosecution given?	NO
If Yes, against whom?	

#### Circumstances of Accident

On 10.09.2019 at about 1200hours, I was travelling on the extreme right lane along Orchard Link towards Orchard Road when I saw Vehicle B (YP9481E) which was travelling so closed on my left, I slow down and the speed was near to stop. Vehicle B carry on driving and suddenly swerved into my lane and hit onto my taxi's left side front portion.

#### Attachment(s)

Are accident photos available for attachment?	YES
Was there any video captured by Car Camera?	NO
Was there any audio recorded?	NO

#### DETAILS OF OTHER VEHICLE PROPERTY 1

Vehicle Registration Number	YP9481E
Vehicle Make/Model/Colour	
Details Of Properties	
Vehicle Category	GOODS VEHICLE
Name of Driver	
NRIC/Passport Number	
Contact Number	97367857
Address	
Postcode	
Insurance Company Name	



Nature Of Damage

No. Of Passenger (Including Driver)

**SKETCH PLAN**

**IMPORTANT NOTICE**

1. Please report correctly the details of the accident to speed up the claims process.
2. This Form must be completed by the Policyholder and/or the Authorised Driver.
3. Information provided must be as truthful and accurate as possible. Any wilful misrepresentation or withholding of material facts may allow insurance companies to repudiate policy liability.
4. The issue and acceptance of this Form by insurance companies is not an admission of policy liability on the part of the insurance companies.
5. Any false reporting may be referred to the Police for investigation.
6. The report will be forwarded by the insurers of the GIA Records Management Centre established by the General Insurance Association of Singapore (GIA) for archiving and that copies of this report will for a fee be made available upon application by interested parties.
7. By the lodgment of this report to the insurers, you hereby consent to the archiving of this report at the centre and to copies of the report being made available aforesaid.
8. **Consent under the Personal Data Protection Act (PDPA)**

I understand, acknowledge, agree and consent that:

- (a) My insurer, my workshop and the General Insurance Association of Singapore ("GIA") may/are permitted to collect, use, disclose and/or process my personal data/personal information set out in this [form] and any other personal information provided by me or possessed by my insurer (collectively the "Personal Information") and disclose and transfer such Personal Information to all insurer(s) who have insured vehicle(s) involved in this accident (all insurer(s) who have insured vehicle(s) involved in this accident shall be collectively referred to as the "Insurers"), the Insurers' lawyers/law firms, the Monetary Authority of Singapore and any relevant government agency/authority (such as the police), for the purpose(s) of :
  - (i) processing, handling and/or dealing with my claims including the settlement of the claims and any necessary investigations relating to the claims;
  - (ii) investigating the accident and/or my claims;
  - (iii) carrying out and/or dealing with my instructions or responding to any enquiries by me;
  - (iv) administering my claims (including the mailing of correspondence, statements, invoices, reports or notices to me, which could involve disclosure of certain personal data about me to bring about delivery of the same as well as on the external cover of envelopes/mail packages); and/or
  - (v) complying with applicable law in administering, processing, handling and/or dealing with my claims.(collectively the "Purposes")
- (b) all insurer(s) who have insured vehicle(s) involved in this accident and the Insurers' lawyers/law firms, may/are permitted to collect, use, disclose and/or process my Personal Information for one or more of the above Purposes; and
- (c) my Personal Information may/can be disclosed by any of the Insurers and/or GIA to their third party service providers or agents(including their lawyers/law firms), which may be sited outside of Singapore, for one or more of the above Purposes.
- (d) my Personal Information will also be collected and used to compile claims history for the purpose of fraud detection, investigation and management in present and all future claims.
- (e) the information so collected under (d) above may be shared / disclosed:
  - (i) to all insurers and/or any other third parties that assist in evaluating, investigating, controlling or managing fraud, regulators, law enforcement and government agencies as reasonably required for the purposes stated, or
  - (ii) for complying with requirements under any regulations, laws or court orders.

Policyholder's Signature  
Date & Time:

Driver's Signature  
(If driver is not the policyholder)  
Date & Time:

Reporting Centre Personnel's Signature  
Name:  
NRIC/FIN No.:

# Sketch Plan #2 Pg. 1

## SKETCH PLAN

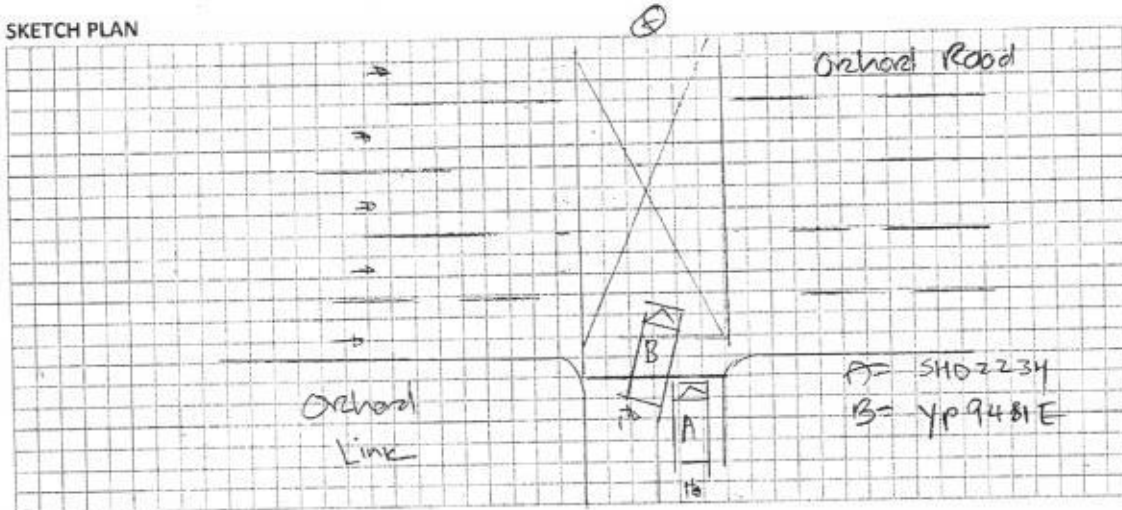

## DESCRIBE CIRCUMSTANCES OF THE ACCIDENT

pls. see attach GA Report

## DECLARATION

I/We declare the foregoing particulars are true in every respect.

Policyholder's Signature  
Date & Time:

Driver's Signature  
(If driver is not the policyholder)  
Date & Time:

Reporting Centre Personnel's Signature  
Name:  
NRIC/FIN No.:

**Trans-cab Auto Services Pte Ltd**

No. 2 Ang Mo Kio Street 63 Singapore 569111

Tel No. : 6287 6666 Fax No. : 6257 1330

CO./GST Reg. No. 201019626G

**SHD 223H**

Vehicle No.:

Chassis No.:

Vehicle Make:

Vehicle Model:

Date of Accident :

Third Party Insurer :

Date of Registration:

12 SEP 2019

AAD1909-095

*Not Authored  
11 Sep @ 2300h***SHD 223H**

VF1ABL15AUC283338

RENAULT

LATITUDE

10.9.19

**SOMPO**

31/8/2016

PART		LIST	
1	BUMPER COVER FRT	\$	<i>Tn</i> 747.20 ✓
1	BUMPER SPOILER FRT	\$	<i>D11</i> 344.70 ✓
1	BUMPER ABSORBER FRT	\$	<i>Sn</i> 394.68 X
1	BUMPER RETAINER FRT LH	\$	<i>cm</i> 101.40 ✓
1	BUMPER SUPPORT FRT	\$	<i>Sn</i> 10.70 X
1	BUMPER UNDERTRAY FRT	\$	<i>Sn</i> 292.50 X
1	BUMPER GRILLE LOWER FRT	\$	<i>Sn</i> 147.00 X
1	BUMPER FOG LAMP GRILLE LH	\$	<i>h11</i> 207.21 ✓
1	BUMPER BEAM FRT	\$	<i>R</i> 663.70 X
1	HEADLAMP LH	\$	<i>Sn</i> 743.60 X
1	HEADLAMP PANEL FRT LH	\$	<i>R</i> 127.70 X
1	FENDER PANEL FRT LH	\$	<i>R</i> 414.40 ✓
1	WHEELARCH FRT LH	\$	<i>Tn</i> 112.30 ✓
1	FENDER BRACKET LOWER LH	\$	<i>Sn</i> 11.80
1	FENDER INSULATOR LH	\$	<i>Sn</i> 65.50
1	FRONT BRACE PANEL	\$	<i>R</i> 177.22
1	RADIATOR GRILLE	\$	<i>Sn</i> 969.90
1	RADIATOR GRILLE BADGE 'RENAULT'	\$	<i>Sn</i> 225.36
1	RADIATOR GRILLE FRAME	\$	<i>Sn</i> 686.00
1	FRAME FULL SUPPORT PANEL	\$	<i>Sn</i> 592.70
1	FRAME FULL SUPPORT BRACKET	\$	<i>R</i> 41.60
1	BONNET	\$	<i>R</i> 1,312.70
1	BONNET INSULATOR	\$	<i>Sn</i> 294.30
1	BONNET STRUT LH	\$	<i>Sn</i> 53.30
1	BONNET STRUT RH	\$	<i>Sn</i> 53.30
1	BONNET HINGE LH	\$	<i>R</i> 236.50
1	BONNET HINGE RH	\$	<i>R</i> 237.40
1	BONNET LOCK	\$	<i>R</i> 152.80

**Trans-cab Auto Services Pte Ltd**

AAD1909-095

No. 2 Ang Mo Kio Street 63 Singapore 569111

Tel No. : 6287 6666 Fax No. : 6257 1330

CO./GST Reg. No. 201019626G

SHD 223H

1	BONNET CABLE	\$	Su 55.20
1	BONNET CABLE COVER	\$	Su 80.60
1	BONNET SEAL OUTER	\$	Su 83.20
1	BONNET SEAL INNER	\$	Su 70.10
1	LOWER ARM LH L70Y	\$	Su 192.70
1	KNUCKLE ARM LH L70Y	\$	Su 481.50
1	ABSORBER FRT LH L70Y	\$	Su 274.10
1	DRIVESHAFT LH	\$	M 1,355.70
1	STABILIZER BAR FRT	\$	Su 427.90
1	AIR CLEANER BOX	\$	Su 464.20
1	AIR CLEANER HOSE	\$	Su 175.85
1	AIR CLEANER LOWER	\$	Su 271.26
1	AUTO COMPUTER	\$	Su 1,287.30
1	INJECTION COMPUTER	\$	Su 2,706.30
1	RHD HYDRAULIC POWER(RQCK&PINION)	\$	Su 3,765.30
1	STEERING PUMP ELECTRIC L70Y	\$	Su 2,026.70
1	STEERING PINION RACK L70Y	\$	Su 3,765.30
1	ENGINE HARNESS	\$	Su 1,501.60
1	SUBFRAME OUTER FRT	\$	Su 1,094.20
1	SUBFRAME BRACKET OUTER LH	\$	Su 49.00
1	SUBFRAME BRACKET OUTER RH	\$	Su 49.00
1	A/C CONDENSER	\$	Su 1,537.80
1	A/C PIPE CONDENSER TO COMPRESSOR	\$	Su 187.20
1	A/C PIPE CONDENSER TO EXPANSION VALVE	\$	Su 380.20
1	A/C PIPE COMPRESSOR	\$	Su 222.70
1	A/C PIPE	\$	Su 486.50
<b>TOTAL</b>		<b>\$</b>	<b>32,408.88</b>
<b>10%</b>		<b>\$</b>	<b>3,240.89</b>
		<b>\$</b>	<b>29,167.99</b>

**Special Nett**

1	FRONT LH FENDER ADVERTISEMENT STICKER	\$
1	BUMPER CLIP FRT	\$
1	BUMPER BRACKET CLIP FRT LH	\$
1	BUMPER SUPPORT CLIP FRT LH	\$
1	BUMPER GRILLE LOWER CLIP	\$

Nu 300.00 150sm  
 Nu 66.00 ✓  
 nu 12.00 X  
 nu 10.50 X  
 nu 69.00 X

**Trans-cab Auto Services Pte Ltd**

AAD1909-095

No. 2 Ang Mo Kio Street 63 Singapore 569111

Tel No. : 6287 6666 Fax No. : 6257 1330

CO./GST Reg. No. 201019626G

**SHD 223H**

1	FRAME FULL SUPPORT PANEL CLIP	\$	na	70.00	X
1SET	FRAME FULL SUPPORT PANEL NUT	\$	na	20.00	X
2	FRAME FULL SUPPORT PANEL STUD	\$	na	30.00	X
2	WHEELARCH CLIP FRT LH	\$	na	30.50	✓
1	FRONT LEFT TYRE	\$	sh	300.00	} X
1	FRONT LEFT TYRE RIM	\$	sh	380.00	
1	Front licence plate with holder	\$	sh	80.00	
1SET	RADIATOR GRILLE SCREW	\$	sh	16.00	
1SET	RADIATOR GRILLE FRAME CLIP	\$	na	52.00	
1SET	WINDSCREEN SEALANT	\$	na	253.80	
1	FRONT WINDSCREEN MOULDING	\$	na	120.00	
1	FRONT WINDSCREEN INNER SPONGE SEAL	\$	na	100.00	
2	BONNET CABLE CLIP L70Y	\$	na	6.31	} X
6	BONNET INSULATOR CLIP L70Y	\$	na	7.30	
2	BONNET CABLE COVER SCREW L70Y	\$	na	10.85	} X
<b>TOTAL</b>		<b>\$</b>		<b>1,934.27</b>	
<b>TOTAL PARTS</b>		<b>\$</b>		<b>31,102.26</b>	

**LABOUR**

Panel beating, knocking and straightening the necessary portion, remove and renewal of parts, adjust and realign the same

\$ 7,500.00 400/

Putty and spray painting of the affected portion.

\$ 7,500.00 440/

To rust-proofing of the affected areas.

\$ 170.00 30/

To transfer of front windscreen glass to facilitate bodywork repair.

\$ na 170.00 X

To remove and refit interior fittings, trimings, garnish, fittings and other, to enable repair.

\$ na 380.00 X

To transfer of front fender fittings, attachment and perform water seepage test.

\$ na 380.00 X

**Trans-cab Auto Services Pte Ltd**

AAD1909-095

No. 2 Ang Mo Kio Street 63 Singapore 569111

Tel No. : 6287 6666 Fax No. : 6257 1330

CO./GST Reg. No. 201019626G

SHD 223H

To check steering geometry and computer wheel alignment	\$	~ 220.00 X
To transfer of front bumper fittings, attachment and perform water seepage test.	\$	~ 380.00 X
To dismantle and refit front end suspension, undercarriage parts, final checking and testing.	\$	~ 380.00 X
To transfer of tire, rim and on wheel balancing.	\$	~ 170.00 X
To Check Electrical Lighting Concerned.	\$	170.00 15%
To transfer of bonnet fittings, attachment and perform water seepage test.	\$	~ 380.00 X
Labour charge to mount and dismount vehicle on jig bench, to facilitate repair.	\$	~ 380.00 X
To remove and renew power steering pump, oil cooler pipe and final checking and testing.	\$	~ 440.00 X
<b>TOTAL</b>	<b>\$</b>	<b>18,620.00</b>
<b>Over All Total</b>	<b>\$</b>	<b>49,722.26</b>

**LUMP SUM (REPAIR DAY)**~~25 DAYS~~

2 days

LKK Auto Consultants hence notify the Repaker of the following:

- To resurvey before/after spray painting
- To display damaged part(s) during resurvey
- Parts prices are subject to confirmation
- Third party survey is on a 'Without Prejudice' basis
- No illegal modification(s) is allowed
- Supplementary item(s) must be resurveyed and is subject to final approval from Insurance Company

Acknowledged by Repaker  
Signature

## LKK Auto Consultants Pte Ltd (Co.Reg.No:199607198R)

51 Ubi Ave 1 #01-25, Paya Ubi Industrial Park

Singapore 408933

Tel: 6256-3561 Fax: 6844-8805 Email: sur@lkkauto.com;assignments@lkkauto.com

## VEHICLE DAMAGE INSPECTION REPORT

Our File No: CS/SMO19016164/KSF3N2

Date: 23/09/2019

## REFERENCE

Handling Insurer:	Sompo Insurance Singapore Pte. Ltd.	Policy No:	D18MTHCVE002791
Claimant Vehicle No :	SHD223H	Insured Vehicle No :	YP9481E
Date of Loss:	10/09/2019	Nature of Claim:	TP
		Claim No:	CMTD1904282

## DESCRIPTION &amp; IDENTIFICATION OF VEHICLE

Reg No:	SHD223H	Engine No:	M9R8839C003378
Make & Model:	RENAULT LATITUDE, 2.0 L (A)	Chassis No:	VF1ABL15AUC283338
Reg. Date:	31/08/2016 (Man. Year: 2015)	Odometer:	539786 km
Colour:	Metallic White/Red		
Engine Capacity:	1995 cc		
Market Value/New Car Price:	N/A		
Sum Insured (\$\$):	Market Value/New Car Price		

## CONDITION OF VEHICLE AT THE TIME OF SURVEY

General Condition:	Steering (Serviceable):	Yes	Footbrake (Serviceable):	Yes
Handbrake (Serviceable):	Yes	Engine Modification:	No	Pre-accident Condition:

## CONDITION OF TYRES

Front Tyre Size:	215/60R16	Rear Tyre Size:	215/60R16
Front Left Side:	Sailun 9 mm	Rear Left Side:	Sailun 9 mm
Front Right Side:	Sailun 9 mm	Rear Right Side:	Sailun 9 mm

The above values represent the remaining tyre treads depth

## COST OF CLAIMS

	Repairer's	Adjuster's	Difference	Diff %
Parts	31,102.25	1,980.99	29,121.26	93.63
Miscellaneous Items	0.00	0.00	0.00	
Labour	18,620.00	885.00	17,735.00	95.25
Paintwork Labour	0.00	0.00	0.00	
Towing	0.00	0.00	0.00	
<b>Calculated Gross Total (\$\$)</b>	<b>49,722.25</b>	<b>2,865.99</b>	<b>46,856.26</b>	<b>94.24</b>
<b>Approved Total (Overridden) (\$\$)</b>		<b>2,300.00</b>		
<b>(\$\$)</b>	<b>49,722.25</b>	<b>2,300.00</b>	<b>47,422.25</b>	<b>95.37</b>
<b>+ GST 7.00/7.00% (\$\$)</b>	<b>3,480.56</b>	<b>161.00</b>	<b>3,319.56</b>	<b>95.37</b>
<b>Nett Amount (\$\$)</b>	<b>53,202.81</b>	<b>2,461.00</b>	<b>50,741.81</b>	<b>95.37</b>

## INSPECTION

Date of Assignment:	12/09/2019	
Date Inspected:	12/09/2019 Inspected At:	Trans-cab Services Pte Ltd- Ang Mo Kio (HQ) No. 2 Ang Mo Kio Street 63 Singapore 569111

Estimated Period of Repair: 2.0 days

Adjuster: KENNETH KONG

Manager: Hiew May Fung



*NOTE: This report represents our findings at the time and place of inspection stated herein. Such inspection has been carried out to the best of our knowledge and ability but any other liability under any other circumstances is hereby expressly excluded.*

## REPAIR DETAILS

## Reference

<b>Part Source:</b>	MRM-SG	Version: 1.0 (Last Synchronised: 23 Sep 2019)
<b>Parts:</b>	143	RENAULT LATITUDE 2.0 L (A) (Catalogue:Merimen Singapore 1.0)
<b>Labour:</b>	Repairer's	(Price-denominated Standard List)
<b>Print Code:</b>	(Unsubmitted, no print-code for SHD223H)	
<b>Validity:</b>	These estimates are valid only if they contain the print code (above) on all estimate pages, running page numbers with the END OF ESTIMATES marker on the last estimate page	
<b>Further Info:</b>	Items/values not in reference catalogue are prefixed with an asterisk *.	

## Recommended Parts

No.	Qty	Part No. Particulars	Condition	Repairer's	Amount
1	1	*BUMPER COVER FRT	Torn	747.20 FL	*747.20 FL
2	1	*BUMPER SPOILER FRT	Distorted	344.70 FL	*344.70 FL
3	1	*BUMPER ABSORBER FRT	Serviceable	394.68 FL	*- FL
4	1	*BUMPER RETAINER FRT LH	Cracked	101.40 FL	*101.40 FL
5	1	*BUMPER SUPPORT FRT	Serviceable	10.70 FL	*- FL
6	1	*BUMPER UNDERTRAY FRT	Serviceable	292.50 FL	*- FL
7	1	*BUMPER GRILLE LOWER FRT	Serviceable	147.00 FL	*- FL
8	1	*BUMPER FOG LAMP GRILLE LH	Missing	207.21 FL	*207.21 FL
9	1	*BUMPER BEAM FRT	Repair	663.70 FL	*- FL
10	1	*HEADLAMP LH	Serviceable	743.60 FL	*- FL
11	1	*HEADLAMP PANEL FRT LH	Repair	127.70 FL	*- FL
12	1	*FENDER PANEL FRT LH	Bent	414.40 FL	*414.40 FL
13	1	*WHEELARCH FRT LH	Torn	112.30 FL	*112.30 FL
14	1	*FENDER BRACKET LOWER LH	Serviceable	11.80 FL	*- FL
15	1	*FENDER INSULATOR LH	Serviceable	65.50 FL	*- FL
16	1	*FRONT BRACE PANEL	Repair	177.22 FL	*- FL
17	1	*RADIATOR GRILLE	Serviceable	969.90 FL	*- FL
18	1	*RADIATOR GRILLE BADGE RENAULT	Serviceable	225.36 FL	*- FL
19	1	*RADIATOR GRILLE FRAME	Serviceable	686.00 FL	*- FL
20	1	*FRAME FULL SUPPORT PANEL	Serviceable	592.70 FL	*- FL
21	1	*FRAME FULL SUPPORT BRACKET	Repair	41.60 FL	*- FL
22	1	*BONNET	Repair	1,312.70 FL	*- FL
23	1	*BONNET INSULATOR	Serviceable	294.30 FL	*- FL
24	1	*BONNET STRUT LH	Serviceable	53.30 FL	*- FL
25	1	*BONNET STRUT RH	Serviceable	53.30 FL	*- FL
26	1	*BONNET HINGE LH	Repair	236.50 FL	*- FL
27	1	*BONNET HINGE RH	Repair	237.40 FL	*- FL
28	1	*BONNET LOCK	Repair	152.80 FL	*- FL
29	1	*BONNET CABLE	Serviceable	55.20 FL	*- FL
30	1	*BONNET CABLE COVER	Serviceable	80.60 FL	*- FL
31	1	*BONNET SEAL OUTER	Serviceable	83.20 FL	*- FL
32	1	*BONNET SEAL INNER	Serviceable	70.10 FL	*- FL
33	1	*LOWER ARM LH L70Y	Serviceable	192.70 FL	*- FL
34	1	*KNUCKLE ARM LH L70Y	Serviceable	481.50 FL	*- FL
35	1	*ABSORBER FRT LH L70Y	Serviceable	274.10 FL	*- FL
36	1	*DRIVESHAFT LH	Repair	1,355.70 FL	*- FL
37	1	*STABILIZER BAR FRT	Serviceable	427.90 FL	*- FL
38	1	*AIR CLEANER BOX	Serviceable	464.20 FL	*- FL
39	1	*AIR CLEANER HOSE	Serviceable	175.85 FL	*- FL
40	1	*AIR CLEANER LOWER	Serviceable	271.26 FL	*- FL
41	1	*AUTO COMPUTER	Serviceable	1,287.30 FL	*- FL
42	1	*INJECTION COMPUTER	Serviceable	2,706.30 FL	*- FL
43	1	*RHD HYDRAULIC POWER (RACK & PINION)	Serviceable	3,765.30 FL	*- FL
44	1	*STEERING PUMP ELECTRIC L70Y	Serviceable	2,026.70 FL	*- FL

Report was unsubmitted during this print-out.

No.	Qty	Part No.	Particulars	Condition	Repairer's	Amount
45	1		*STEERING PINION RACK L70Y	Serviceable	3,765.30 FL	*-FL
46	1		*ENGINE HARNESS	Serviceable	1,501.60 FL	*-FL
47	1		*SUBFRAME OUTER FRT	Serviceable	1,094.20 FL	*-FL
48	1		*SUBFRAME BRACKET OUTER LH	Serviceable	49.00 FL	*-FL
49	1		*SUBFRAME BRACKET OUTER RH	Serviceable	49.00 FL	*-FL
50	1		*A/C CONDENSER	Serviceable	1,537.80 FL	*-FL
51	1		*A/C PIPE CONDENSER TO COMPRESSOR	Serviceable	187.20 FL	*-FL
52	1		*A/C PIPE CONDENSER TO EXPANSION VALVE	Serviceable	380.20 FL	*-FL
53	1		*A/C PIPE COMPRESSOR	Serviceable	222.70 FL	*-FL
54	1		*A/C PIPE	Serviceable	486.50 FL	*-FL
55	1		*FRONT LH FENDER ADVERTISEMENT STICKER	Necessary	300.00 FS	*150.00 FS
56	1		*BUMPER CLIP FRT	Necessary	66.00 FS	*66.00 FS
57	1		*BUMPER BRACKET CLIP FRT LH	Not Necessary	12.00 FS	*-FS
58	1		*BUMPER SUPPORT CLIP FRT LH	Not Necessary	10.50 FS	*-FS
59	1		*BUMPER GRILLE LOWER CLIP	Not Necessary	69.00 FS	*-FS
60	1		*FRAME FULL SUPPORT PANEL CLIP	Not Necessary	70.00 FS	*-FS
61	1		*SET FRAME FULL SUPPORT PANEL NUT	Not Necessary	20.00 FS	*-FS
62	2		*FRAME FULL SUPPORT PANEL STUD	Not Necessary	30.00 FS	*-FS
63	2		*WHEELARCH CLIP FRT LH	Necessary	30.50 FS	*30.50 FS
64	1		*FRONT LEFT TYRE	Serviceable	300.00 FS	*-FS
65	1		*FRONT LEFT TYRE RIM	Serviceable	380.00 FS	*-FS
66	1		*FRONT LICENCE PLATE WITH HOLDER	Serviceable	80.00 FS	*-FS
67	1		*SET RADIATOR GRILLE SCREW	Serviceable	16.00 FS	*-FS
68	1		*SET RADIATOR GRILLE FRAME CLIP	Not Necessary	52.00 FS	*-FS
69	1		*SET WINDSCREEN SEALANT	Not Necessary	253.80 FS	*-FS
70	1		*FRONT WINDSCREEN MOULDING	Not Necessary	120.00 FS	*-FS
71	1		*FRONT WINDSCREEN INNER SPONGE SEAL	Not Necessary	100.00 FS	*-FS
72	2		*BONNET CABLE CLIP L70Y	Not Necessary	6.31 FS	*-FS
73	6		*BONNET INSULATOR CLIP L70Y	Not Necessary	7.30 FS	*-FS
74	2		*BONNET CABLE COVER SCREW L70Y	Not Necessary	10.85 FS	*-FS

F=Franchise part. S=SpcNett. L=ListItemDisc.

<b>Sub Total (\$\$)</b>	<b>34,343.14</b>	<b>2,173.71</b>
<b>- List Item Discount on L Items 10.00/10.00% (\$\$)</b>	<b>3,240.89</b>	<b>192.72</b>
<b>Total Parts (\$\$)</b>	<b>31,102.25</b>	<b>1,980.99</b>

Report was unsubmitted during this print-out.

## Recommended Miscellaneous Items

There are no new miscellaneous items selected.

## Recommended Labour

No	Particulars	Lab.Type	Repairer's	Amount
<b>Labour Items</b>				
1	PANEL BEATING,KNOCKING AND STRAIGHTENING THE NECESSARY PORTION,REMOVE AND RENEWAL OF PARTS,ADJUST AND REALIGN THE SAME	New	7,500.00	400.00
2	PUTTY AND SPRAY PAINTING OF THE AFFECTED PORTION	New	7,500.00	440.00
3	TO RUST-PROOFING OF THE AFFECTED AREAS	New	170.00	30.00
4	TO TRANSFER OF FRONT WINDSCREEN GLASS TO FACILITATE BODYWORK REPAIR	New	170.00	0.00
5	TO REMOVE AND REFIT INTERIOR FITTINGS,TRIMINGS,GARNISH,FITTINGS AND OTHER,TO ENABLE REPAIR	New	380.00	0.00
6	TO TRANSFER OF FRONT FENDER FITTINGS,ATTACHMENT AND PERFORM WATER SEEPAGE TEST	New	380.00	0.00
7	TO CHECK STEERING GEOMETRY AND COMPUTER WHEEL ALIGNMENT	New	220.00	0.00
8	TO TRANSFER OF FRONT BUMPER FITTINGS,ATTACHMENT AND PERFORM WATER SEEPAGE TEST	New	380.00	0.00
9	TO DISMANTLE AND REFIT FRONT END SUSPENSION,UNDERCARRIAGE PARTS,FINAL CHECKING AND TESTING	New	380.00	0.00
10	TO TRANSFER OF TIRE,RIM AND ON WHEEL BALANCING	New	170.00	0.00
11	TO CHECK ELECTRICAL LIGHTING CONCERNED	New	170.00	15.00
12	TO TRANSFER OF BONNET FITTINGS,ATTACHMENT AND PERFORM WATER SEEPAGE TEST	New	380.00	0.00
13	LABOUR CHARGE TO MOUNT AND DISMOUNT VEHICLE ON JIG BENCH,TO FACILITATE REPAIR	New	380.00	0.00
14	TO REMOVE AND RENEW POWER STEERING PUMP,OIL COOLER PIPE AND FINAL CHECKING AND TESTING	New	440.00	0.00
<b>Gross Labour Cost (\$\$)</b>			<b>18,620.00</b>	<b>885.00</b>

Report was unsubmitted during this print-out.

< END OF ESTIMATES >