

22/03/2002

ASS. REC. BY:

REF: CS/C71 190161151 T19 f301 Special Instruction:

Surveior: Taufik

ASSIGNMENT (Office)

From (Person): Elaine Chong of C71 Date/Time: 11.9.19 13.36 p.m

Estimated Cost: Bill to:

OD/TP/WS/TP RES/OD RES/EVA/INV/MV/CS

To Inspect Vehicle No: YN 6882L Insured: GBC 3109L

at Workshop m/s Complete VMS Tel: 64550012

of 176 Sin ming Drive #03-14

Policy No: DM CUSN 1222318066 Claim No: SYM Kibrot 277102

Sum Insured: Excess:

Make of Veh: D.O.A. 7.9.19
(Client's Record)

CA / REV / REP. / REV 24 HRS

Date/Time: 11.9.19 1.55 p.m Person Contacted: Li Hui H.O.D. Endorsement: Vehicle IN/OUT

Date/Time	Action/Instruction (✓) Estimate
	Inspection: 14 Industrial Drive CTM Building 528530
	YN 6882L - X
	GBC 3109L - X

minimn

No
photo
upload

13/9

Taylor

REF: CT1

ASSIGNMENT

From: _____ Date: 12-9-2019
Estimated Cost: _____
OD (TP) WS / TP RES / OD RES / EVA / INV / MV
To Inspect Vehicle No: YN 6882L
at Workshop m/s Complete VMS
of 14 Industrial Drive CTM Building 528530
Insured: Tampines
Policy No. _____
Claims No. _____
Sum Insured: _____ Excess: _____
(Client's Record)
Make of Veh: 4:00pm

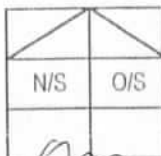

(Policy Condition)
Remark: The veh had commenced its repair at the time of inspection.

Bal. or Market Value: _____
IDAC Accident Rpt: _____ Consistent? : Yes or No
GIA / PR Seen: _____ Consistent? : Yes or No
Est. Repairs: 5 days Res.: Yes or No
Lum Sum: % 3 Val: Yes or No
CA / REV / REP. / 24 HRS "up"

Date: _____ Person Contacted: _____

Vehicle: IN / OUT

Veh No: YN 6882L Yr Regn: 2014 Nov
Type: M.Car / M.Cycle / Bus / Van / Lorry / Taxi / Prime Mover /
Truck / Trailer or
Make: Mitsubishi Canter FEB 71 C.C. 2998
Colour: Yellow A/C: Insured / Std / NI / NA
Sp. Reading: 195902 T/Radio: Insured / Std / NI / NA
Eng/No: _____
C/No: FEB 71 G A 000.32
Gen. Cond: Good / Fair / Poor / Burnt
Steering: Inorder / Jammed / Leaked / Burnt or
Brake: Inorder / Jammed / Leaked / Burnt or
Modi: Nil / S/Rim / STD A/Rim or
Tyre Size: F: 215 / 75 R 17.5
R: . . 2 . . (D)

BS / DUN / EXNOVA / GY / FS / LIZA / MIC / OHTSU / PIR / SUMI /
TOYO / YOKO or

Front Rear
R/Bal. 6 mm R/Bal. 6/6 mm
L/Bal. 6 mm L/Bal. 6/6 mm
D.O.A. D.O.I. 12/9/19 @ 4pm
Survey held at CTM Building
Des. of Damages: Frt Rear / O/S / N/S / U/C / Rooftop or

The U/C / Chassis frame / Body Structure affected due to collision.

Date / Time	Action / Instruction
3/10.	45 \$ 26,600, 5 days inform email to workshop Likui (Red 4 31050, 54%)

RECEIVED 11 OCT 2019

Date/Time, File Pass to? ☐ : Preli. Report

1) 10/10 10/10 ☐ : Final Report

Date/Time, File Return to?

2)

Days Of Repair: 5

Resurvey No. of Trip: 1

Add Fee: ☐ : Site Insp (\$)
☐ : Interview (\$)
☐ : Tech. Invs (\$)
☐ : Weekend (\$)

Survey Fee:

Transportation:

\$ + RS. \$1

Photos

Others

TOTAL

220

220

Report Format: MEX-7p

Lump Sum / I.B.K. (\$) 26600

...CLAIM SUBFOLDER...(New Assignment)

CLAIM SUBFOLDER TRACKING

Case	Notified	Est Submitted	Adj Assigned	Adj Rpt	Adj Submitted	Ins Auth'ed	Status
Main	11 Sep 2019		11 Sep 2019 13:36 Assign				New Assignment Cancel Case

Main

Reference

Claim Details

Documents

Show All

CLAIM SUBFOLDER DETAILS

[Created by insurer]

Insured:	SHING LECK ENGINEERING SERVICE PTE LTD , Co. Reg. No.: 200209214W		
Main Claimant:	CHYE THIAM MAINTENANCE PTE LTD , Co. Reg. No.: 198801700E		
Vehicle Reg. No.:	YN6882L	Date of Loss:	07/09/2019 00:00 - :59 [57 Months and 19 Days From LTA Reg Date (Man Yr)]
Claim Type:	TP / SNM19D204277C02	Policy/Cover Note No.:	DMCVSN12222318066
Vehicle Reg. No. (Insured):	GBC3109L	Policy No. (Claimant):	5108281586
		Excess:	S\$0.00
Repairer:	COMPLETE VMS PTE LTD (HQ) 176 Sin Ming Drive #03-14 Sin Ming Autocare Complex, 575721 Sin Ming - Tel: 6455 0012		
Handling Insurer:	China Taiping Insurance (Singapore) Pte. Ltd. (HQ) - Tel: 6389 6111 ... [Handled by Elaine Cheong]		
Claimant's Insurer:	NTUC Income Insurance Co-operative Ltd (HQ) - Tel:		
Adjuster:	LKK Auto Consultants Pte Ltd (HQ) - Tel: 6256-3561 ... [Final Rpt due 20/09/2019]		
Driver/Custodian (Insured):	TEE KOK HUA (51 / Male) , NRIC: S6800855G Email:		

ASSOCIATED MAIL RECEIVED

[View All](#)

Compose Case Mail

There are no mail for this case.

ALL ASSOCIATED TASKS

[View All](#)

Search Tasks

Create New Task

Complete

Due Date	Priority	Type	Task Group	Subject	Handler	Assigned By	Completed On	Created On	Done?
No results.									



Email : darren@completevms.com.sg ()
lily@completevms.com.sg ()
lihui@completevms.com.sg ()

CHYE THIAM MAINTENANCE PTE LTD
14 TAMPINES INDUSTRIAL DRIVE
SINGAPORE 528530

Attention : THE OWNER
Contact : 64819588 83518839

Estimate : ES006793

Date : 09/09/2019
Vehicle Num. : YN6882L
Make/Model : MITSUBISHI CANTER-2014
Chassis/Eng# : FEB71GA00032/4P10B28870
Accident Date : 09/09/2019
Claim No. :
Reference :
Policy No. :

S/N	Quantity	Particular	Unit Price	Amount S\$
-----	----------	------------	------------	------------

1.		SPECIAL NETT ITEMS : TRUCK MOUNTED ATTENUATOR 350DX ENERGY ABSORPTION SYSTEM (MEETS HCHRP 350 TL2 CRITERIA) C/W HYDRAULIC LIFT UP		
		Special Nett Total S\$:		
		LABOUR : CHANGE TAIL LAMP AND CHECK WIRING LABOUR CHARGE TO REMOVE AND INSTALL TMA TO SUPPLY AND CHANGE REFLECTIVE STICKERS		
		Labour Total S\$:		
		<div><p><u>LKK Auto Consultants</u> hence notify the Repairer of the following:</p><ul style="list-style-type: none">• To resurvey before/after spray painting• To display damaged part(s) during resurvey• Part prices are subject to confirmation• Third party survey is on a "Without Prejudice" basis• No illegal modification(s) is allowed• Supplementary item(s) must be resurveyed and is subject to final approval from Insurance Company<p>Acknowledged by Repairer Signature: Date:</p></div>		

SingDollars : Fifty-Seven Thousand Six Hundred Fifty Only

COMPLETE VMS PTE LTD

This is only an estimate bases on our preliminary inspection and does not cover additional parts and labour time which may be required after the work has begun

Total S\$: 57,650.00

Tang Jiah 7749549
WP

12/9/19 4pm
* Resurvey new item/old item
sur @ hulkards.com
05 days

Share Your Car Fuel Consumption

Audi A3
Sedan/Sport
Owners - Chi

Post an Advertisement
Sell it yourself! Advertise it at just
\$58 until it's SOLD!

Post an Ad Advertiser Login Ways of Selling

New 5 Years Renewal COE Honda Stream 1.8A.



2.88% P.A, \$0 Admin Monthly
Frm \$688, Sta "B" 2 Year
Warranty Engine.
GV Credit Pte Ltd [View](#)

P PRIME MOTOR & LE
ICHENG YONG CREDIT ENTERPRISES PTE LTD GROUP
With over 200 units of vehicles
to choose from, ranging from
all European to Japanese Makes.

Browse by Category

Sort by Date Posted 20

3 vehicles

Mitsubishi Canter FEB71

Advanced Search Search

	Make	Model	Price	Depreciation	Reg Date	Eng Cap	Mileage	Veh Type
Search Selection	Mitsubishi	Canter FEB71	Any	Any	2014	Any	Any	Any
	Mitsubishi	Fuso Canter FEB71	\$37,800	\$7,930 /yr	17-Jun-2014	2,998 cc	128,537 km	Truck
	Fuel Type: Diesel New, Well Kept, Low Mileage, Powerful And Reliable Engine, Full Loan Available, Call For Viewing! Posted: 12-Sep-2019 Tags: 2014 Mitsubishi Fuso, 2014 mitsubishi fuso, Mitsubishi Fuso, mitsubishi fuso, Mitsubishi, Fuso, fuso, Used Mitsubishi							
	Mitsubishi	Fuso Canter FEB71	\$40,800	\$8,530 /yr	24-Jun-2014	2,998 cc	-	Truck
	Fuel Type: Diesel One Owner Only, Low Mileage, Class 3 Can Drive, Vehicle In Very Good Condition. Able To Carry Until 4.2 Ton. Call Us Now.  SG Motor Link Pte Ltd Posted: 06-Sep-2019 Tags: 2014 Mitsubishi Fuso, 2014 mitsubishi fuso, Mitsubishi Fuso, mitsubishi fuso, Mitsubishi, Fuso, fuso, Used Mitsubishi							
	Mitsubishi	Fuso Canter FEB71	\$44,800	\$9,290 /yr	09-Jul-2014	2,998 cc	-	Truck
	Fuel Type: Diesel 15FT Lorry High Deck With Wooden Body Comes With Aluminium Checker Plate On Platform, GVW 6700KG, Class 3 Driving License, High Loan Available, Call Now For Inquiry! Bell Auto Pte Ltd Posted: 31-Aug-2019 Tags: 2014 Mitsubishi Fuso, 2014 mitsubishi fuso, Mitsubishi Fuso, mitsubishi fuso, Mitsubishi, Fuso, fuso, Used Mitsubishi							

Save this search criteria, to get email alerts whenever a match is found.

Make Model Price Depreciation Reg Date Eng Cap Mileage Veh Type

For old advertisements, view Expired ads

20 n

Home New Cars Used Cars Sell My Car Directory Products Insurance Article Forum Resources

sgCarMart is the number one car classifieds for parallel import cars, Toyota, Honda, Nissan, Mitsubishi & BMW. There are plenty of cars for sale, from vans, trucks, sedan cars or stationwagons, SUV, MPV, hatchback, to COE cars & OPC cars. You can also buy from a car auction, look up car loans, financial services, low mileage cars, car brands, insurance. Find buy used Mitsubishi Canter FEB71, Mitsubishi Canter FEB71 Singapore, used Mitsubishi Canter FEB71 Singapore, used Mitsubishi Canter FEB71, used vehicles buy used Mitsubishi Canter FEB71 Singapore. We have new car dealers comprising parallel importers, authorised car dealers, and used car dealers on our site. Find new car ar promotions. Visit our partner sites for job openings for Singapore jobs, real estate properties for sale, mover, car performance parts, car discussion, f commercial vehicle leasing & COE results.

Compare

[> Back to OneMotoring](#)**Enquire PARF/COE Rebate for Registered Vehicle****Vehicle Owner Particulars**

Owner ID Type: Company

Owner ID: 700E

Vehicle Details

Vehicle No.: YN6882L

Vehicle to be Exported: No

Intended Deregistration
Date: 12 Sep 2019

Vehicle Make: MITSUBISHI

Vehicle Model: CANTER
FEB71GR4SDED (CBU)

Primary Colour: White

Manufacturing Year: 2014

Engine No.: 4P10B28870

Chassis No.: FEB71GA00032

Maximum Power
Output: -

Open Market Value: \$33,036.00

Original Registration
Date: 19 Nov 2014

First Registration Date: 19 Nov 2014

Transfer Count: 0

Actual ARF Paid: \$1,652.00

Intended PARF Rebate Details

PARF Eligibility: No

PARF Eligibility Expiry
Date: -

PARF Rebate Amount: \$0.00

Intended COE Rebate Details

COE Expiry Date: 18 Nov 2024

COE Category: C - Goods Vehicle & Bus

COE Period(Years): 10

QP Paid: \$61,000.00

COE Rebate Amount: \$31,618.00

Total Rebate Amount: \$31,618.00

The information contained herein is correct as at 12 Sep 2019

OK

SINGAPORE ACCIDENT STATEMENT

IMPORTANT NOTICE

1. Please report correctly the details of the accident to speed up the claims process.
2. This Form must be completed by the Policyholder and/or the Authorised Driver.
3. Information provided must be as truthful and accurate as possible. Any wilful misrepresentation or withholding of material facts may allow insurance companies to repudiate policy liability.
4. The issue and acceptance of this Form by insurance companies is not an admission of policy liability on the part of the insurance companies.
5. Any false reporting may be referred to the Police for investigation.
6. This report will be forwarded by the insurers of the GIA Records Management Centre established by the General Insurance Association of Singapore (GIA) for archiving and that copies of this report will, for a fee, be made available upon application by interested parties.
7. By the lodgement of this report to the insurers, you hereby consent to the archiving of this report at the centre and to copies of the report being made available aforesaid.

ACCIDENT STATEMENT

Date Of Report	09/09/2019 09:17
Date Of Accident	07/09/2019 00:45
Exact Location Of Accident	SLIP ROAD TO TPE ENTERING ELIAS ROAD
Country/State of Loss	SINGAPORE

DETAILS OF OWN VEHICLE

Vehicle Registration Number	YN6882L
Insured/Policyholder	
Name Of Registered Owner	CHYE THIAM MAINTENANCE PTE LTD
Co Reg No	198801700E
Email Address	NOEMAIL
Mobile Phone No	
Alternative Phone No	OFFICE-90374705
Vehicle Particulars	
Manufacturer	MITSUBISHI
Model	FUSO
Exact Purpose for which vehicle was being used at time of accident	WORK PURPOSE - TMA
Are you claiming under your own insurance policy for repair to your vehicle?	NO
If No, Please state action to be taken	THIRD PARTY
Vehicle Category	COMMERCIAL VEHICLE
Insurance Company	
Name of Insurance Company	NTUC INCOME INSURANCE CO-OPERATIVE LTD
Type Of Coverage	COMPREHENSIVE
Fleet Policy	NO
Policy Number	5108281586
Cover Note Number	
Driver	
Name of Driver	PALANISAMY SARGURU CHELLIAH
NRIC No	G3002677U
Date Of Birth	12/04/1989
Occupation	OUTDOOR
Date Of Driving Pass	15/03/2016
Driving Experience	3 YEARS AND 5 MONTHS
Gender	MALE
Mobile Number	(LOCAL) +65-90374705
Fax Number	
Contact Number	
EMail Address	NOEMAIL

Address	BLK 2 TAMPINES PLACE #03-34 TAMPINES DORMITORY
Postcode	528821
Was driver an employee of the Insured's Company	YES
If No, Relationship of the Driver with the Insured	
Vehicle Registration Number of Driver's Own Vehicle	-
	-
	-
Insurance Company of Driver's Own Vehicle	-
	-
	-

General Information of the Accident

Type Of Accident	COLLISION - HEAD TO REAR
Weather Conditions	CLEAR
Road Surface	DRY

Other Information

Was any foreign vehicle involved in this accident?	NO
Number of vehicles (including own vehicle) involved in the accident	2
Was any body injured in the Accident?	NO
Was any injured conveyed to hospital by ambulance?	
Was any other material or property damaged?	YES
I have been approached by unknown person(s) soliciting/offering accident claims assistance.	NO
Number of Passengers (Including Driver)	0

Details of Police Action

Was the accident reported to the police?	YES
If Yes, Please state which Police Station	
Police Station Name	10 UBI AVENUE 3
Police Station Address	ROAD: 10 UBI AVENUE 3 , POSTCODE: 408865 , COUNTRY: SINGAPORE
Police Station Contact	TEL NO: - FAX NO:
Was notice of intended Prosecution given?	NO
If Yes, against whom?	

Circumstances of Accident

REFER POLICE REPORT AND ATTACHED

Attachment(s)

Are accident photos available for attachment?	YES
Was there any video captured by Car Camera?	NO
Was there any audio recorded?	NO

DETAILS OF OTHER VEHICLE PROPERTY 1

Vehicle Registration Number	GBC3109L
Vehicle Make/Model/Colour	
Details Of Properties	REFER POLICE REPORT AND ATTACHED
Vehicle Category	COMMERCIAL VEHICLE
Name of Driver	
NRIC/Passport Number	
Contact Number	
Address	
Postcode	
Insurance Company Name	

Nature Of Damage

REFER POLICE REPORT AND ATTACHED

No. Of Passenger (Including Driver)

SKETCH PLAN



IMPORTANT NOTICE

1. Please report correctly the details of the accident to speed up the claims process.
2. This Form must be completed by the Policyholder and/or the Authorised Driver.
3. Information provided must be as truthful and accurate as possible. Any wilful misrepresentation or withholding of material facts may allow insurance companies to repudiate policy liability.
4. The issue and acceptance of this Form by insurance companies is not an admission of policy liability on the part of the insurance companies.
5. Any false reporting may be referred to the Police for investigation.
6. The report will be forwarded by the insurers of the GIA Records Management Centre established by the General Insurance Association of Singapore (GIA) for archiving and that copies of this report will for a fee be made available upon application by interested parties.
7. By the lodgment of this report to the insurers, you hereby consent to the archiving of this report at the centre and to copies of the report being made available aforesaid.
8. **Consent under the Personal Data Protection Act (PDPA)**

I understand, acknowledge, agree and consent that:

- (a) My insurer, my workshop and the General Insurance Association of Singapore ("GIA") may/are permitted to collect, use, disclose and/or process my personal data/personal information set out in this [form] and any other personal information provided by me or possessed by my insurer (collectively the "Personal Information") and disclose and transfer such Personal Information to all insurer(s) who have insured vehicle(s) involved in this accident (all insurer(s) who have insured vehicle(s) involved in this accident shall be collectively referred to as the "Insurers"), the Insurers' lawyers/law firms, the Monetary Authority of Singapore and any relevant government agency/authority (such as the police), for the purpose(s) of:
 - (i) processing, handling and/or dealing with my claims including the settlement of the claims and any necessary investigations relating to the claims;
 - (ii) investigating the accident and/or my claims;
 - (iii) carrying out and/or dealing with my instructions or responding to any enquiries by me;
 - (iv) administering my claims (including the mailing of correspondence, statements, invoices, reports or notices to me, which could involve disclosure of certain personal data about me to bring about delivery of the same as well as on the external cover of envelopes/mail packages); and/or
 - (v) complying with applicable law in administering, processing, handling and/or dealing with my claims.(collectively the "Purposes")
- (b) all insurer(s) who have insured vehicle(s) involved in this accident and the Insurers' lawyers/law firms, may/are permitted to collect, use, disclose and/or process my Personal Information for one or more of the above Purposes; and
- (c) my Personal Information may/can be disclosed by any of the Insurers and/or GIA to their third party service providers or agents(including their lawyers/law firms), which may be sited outside of Singapore, for one or more of the above Purposes.
- (d) my Personal Information will also be collected and used to compile claims history for the purpose of fraud detection, investigation and management in present and all future claims.
- (e) the information so collected under (d) above may be shared / disclosed:
 - (i) to all insurers and/or any other third parties that assist in evaluating, investigating, controlling or managing fraud, regulators, law enforcement and government agencies as reasonably required for the purposes stated, or
 - (ii) for complying with requirements under any regulations, laws or court orders.

Policyholder's Signature
Date & Time:



Driver's Signature
(If driver is not the policyholder)
Date & Time:

Reporting Centre Personnel's Signature
Name:
NRIC/FIN No.:

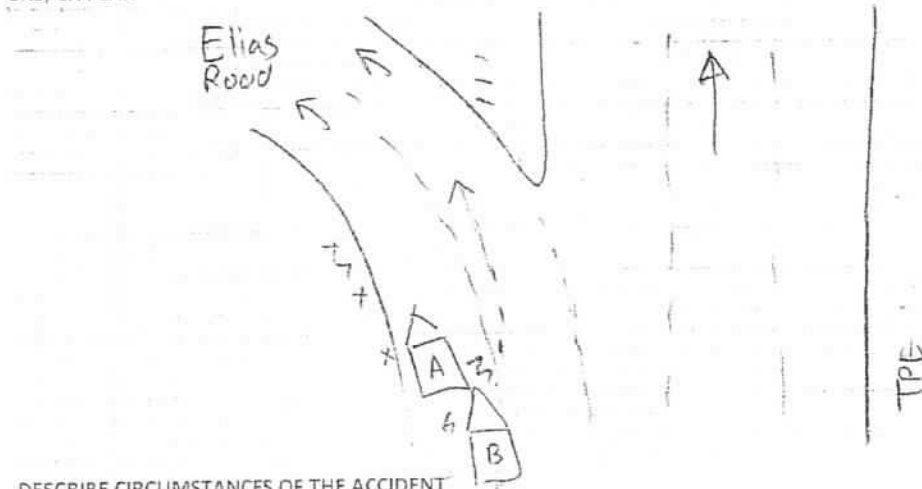
SKETCH PLAN



DESCRIBE CIRCUMSTANCES OF THE ACCIDENT

Ref to police report.

DECLARATION

I/We declare the foregoing particulars are true in every respect.

 Policyholder's Signature

Date & Time:



 Driver's Signature
(If driver is not the policyholder)
Date & Time:



Reporting Centre Personnel's Signature
Name:
NRIC/FIN No.:



SINGAPORE POLICE FORCE



T/20190907/7002

1 of 3

Police Station Of Origin:
Traffic Police
10 Ubi Avenue 3 SINGAPORE 408865
Tel No: 65470000

Report No. T/20190907/7002

REPORT OF A TRAFFIC ACCIDENT

Date/Time Report Made: 07/09/2019 02:49		Vide Report No.: G/20190907/0018		Station Diary No.:	
Informant's Particulars					
Name of Informant: PALANISAMY SARGURU CHELLIAH			Address: APT BLK 2 TAMPINES PLACE #03-34 TAMPINES DORMITORY SINGAPORE 528821		
ID Type / ID No.: FIN NO / G3002677U			Contact No.: Home/Office: Mobile: 90374705		
Nationality: INDIAN			Email: sargurueee@gmail.com		
Sex: Male	Age: 30	Date of Birth: 12/04/1989	Type of Informant: Driver		
Race: Indian			Language: English		Institution / School Name:
Occupation: OPERATIONS SUPERVISOR			Driving Licence Information: Class: Date of Expiry:		

General Information of the Accident

Type of Accident:	Non-Injury Attended by Police	Drink Drive: No	Date/Time of Accident: 07/09/2019 00:45	Type of Location: Straight Road
Location: TAMPINES EXPRESSWAY				
Weather: Clear		Road Surface: Dry		Road Speed Limit: 50 Km/h
Traffic Flow: One Way		Traffic Control: Controlled by Others e.g. Workmen		Traffic Volume: No Traffic
Type of Collision: Between Moving Vehicles - Head To Rear				Anyone conveyed by ambulance: No

Details of Vehicle Involved

Vehicle No.	Type	Make	Model	Color	Condition	No of Passenger
GBC3109L	Lorry	NISSAN	CABSTAR	Yellow	Slightly Damaged	1
YN6882L	Lorry	MITSUBISHI	FUSO	Yellow		0

Details of Person Involved

Any Pedestrian Involved: No	
No. of Pedestrians Injured: NIL	Use of Pedestrian Crossing: NA



**SINGAPORE
POLICE FORCE**



T/20190907/7002

2 of 3

Police Station Of Origin:
Traffic Police
10 Ubi Avenue 3 SINGAPORE 408865
Tel No: 65470000

Report No. T/20190907/7002

CONTINUATION OF REPORT

Driver			
Name	PALANISAMY SARGURU CHELLIAH	ID No.	G3002677U
Related Vehicle	YN6882L (Lorry)	Contact No.	90374705
Hospital/Clinic	NIL	Class of Driving Licence & Expiry Date	Class: NIL Date of Expiry: NIL
Date Treatment	NIL	Date Discharge	NIL
No. of Days granted Medical Leave	NIL	Degree of Injury	NIL

Brief Details.

I am driving a lorry with truck mounted attenuator (TMA). We are doing litter picking along the slip road. After informing LTA, I proceed to park my vehicle with all my harzard light on and warning indicator lighted along the road (lane 2). I then walked to the back of my lorry to collect the cones ready to place behind my vehicle. Suddenly I hear a loud bang followed by a lorry bearing GBC3109L has rammed into the back of my TMA. After hitting my vehicle, he swerved out and drove off. I tried to shout and gave chase but the lorry still continue to drive away but I still manage to take down his vehicle number. I then called the EMAS and eventually police and EMAS attended the accident scene and advise me to file a traffic police report.



**SINGAPORE
POLICE FORCE**



T/20190907/7002

3 of 3

Police Station Of Origin:
Traffic Police
10 Ubi Avenue 3 SINGAPORE 408865
Tel No: 65470000

Report No. T/20190907/7002

CONTINUATION OF REPORT

Sketch Plan

Informant is not able to provide sketch plan

Signature Of Officer Recording The Report:
Not applicable

Signature Of Interpreter:
Not applicable

Officer In Charge Of Case:
TP / TPIB /
THABAGESH JEYATHESH
Contact No.: 65476232

Authentication Stamp

NP168

Signature Of Informant:
The identity of the person making this report has
been authenticated by SingPass. No signature is
required.

Date/Time:
07/09/2019 02:49

Classification Of Case:

...CLAIM SUBFOLDER...(Pending for Survey Report)

CLAIM SUBFOLDER TRACKING							
Case	Notified	Est Submitted	Adj Assigned	Adj Rpt	Adj Submitted	Ins Auth'ed	Status
Main	11 Sep 2019		11 Sep 2019 13:36 Edit Adj Rpt	S\$26,600.00 Edit Estimates	S\$26,600.00 View Rpt		Pending for Survey Report Cancel Case

Main	Reference	Claim Details	Documents	Show All					
CLAIM SUBFOLDER DETAILS [Created by insurer]									
Insured:	SHING LECK ENGINEERING SERVICE PTE LTD, Co. Reg. No.: 200209214W								
Main Claimant:	CHYE THIAM MAINTENANCE PTE LTD, Co. Reg. No.: 198801700E								
Vehicle Reg. No.:	YN6882L	Date of Loss:	07/09/2019 00:00 - :59 [57 Months and 19 Days From LTA Reg Date (Man Yr)]						
Claim Type:	TP / SNM19D204277C02	Policy/Cover Note No.:	DMCVSN12222318066						
Vehicle Reg. No. (Insured):	GBC3109L	Policy No. (Claimant):	5108281586						
		Excess:	S\$0.00						
Repaire:	COMPLETE VMS PTE LTD (HQ) 176 Sin Ming Drive #03-14 Sin Ming Autocare Complex, 575721 Sin Ming - Tel: 6455 0012								
Handling Insurer:	China Taiping Insurance (Singapore) Pte. Ltd. (HQ) - Tel: 6389 6111 ... [Handled by Elaine Cheong]								
Claimant's Insurer:	NTUC Income Insurance Co-operative Ltd (HQ) - Tel:								
Adjuster:	LKK Auto Consultants Pte Ltd (HQ) - Tel: 6256-3561 ... [Handled by MOHD TAUFIKH BIN HAMID] ... [Final Rpt due 20/09/2019]								
Driver/Custodian (Insured):	TEE KOK HUA (51 / Male) , NRIC: S6800855G Email:								
ASSOCIATED MAIL RECEIVED View All Compose Case Mail									
There are no mail for this case.									
ALL ASSOCIATED TASKS View All Search Tasks Create New Task Complete									
Due Date	Priority	Type	Task Group	Subject	Handler	Assigned By	Completed On	Created On	Done?
No results.									

Claim Documents

*YN6882L (SNM19D204277C02)
[GBC3109L]

TP

CHYE THIAM MAINTENANCE PTE LTD

Sep 7 2019 12:00AM

[SHING LECK ENGINEERING SERVICE PTE LTD]
COMPLETE VMS PTE LTD

Upload Documents Upload Photos Compose New Letter			View View in Browser	
Assessment Reports			1 per page	<input checked="" type="checkbox"/>
No	Finalized On	STA INSPECTION PTE LTD (Sin Ming)	Thumbnail	Print
1	09/09/19 09:45	Accident Statement	Load HTM	
Photos/Images			3 per page	<input checked="" type="checkbox"/>
No	Relabel/Reorder	LKK Auto Consultants Pte Ltd (HQ)	Thumbnail	Print
1	10/10/19 14:56	Odometer Reading	Load JPG	<input checked="" type="checkbox"/>
2	10/10/19 14:56	Chassis Number	Load JPG	<input checked="" type="checkbox"/>
3	10/10/19 14:56	General View	Load JPG	<input checked="" type="checkbox"/>
4	10/10/19 14:56	General View	Load JPG	<input checked="" type="checkbox"/>
5	10/10/19 14:56	General View	Load JPG	<input checked="" type="checkbox"/>
6	10/10/19 14:56	General View	Load JPG	<input checked="" type="checkbox"/>
7	10/10/19 14:56	General View	Load JPG	<input checked="" type="checkbox"/>
8	10/10/19 14:56	General View	Load JPG	<input checked="" type="checkbox"/>
9	10/10/19 14:56	General View	Load JPG	<input checked="" type="checkbox"/>
10	10/10/19 14:56	General View	Load JPG	<input checked="" type="checkbox"/>
11	10/10/19 14:56	General View	Load JPG	<input checked="" type="checkbox"/>
12	10/10/19 14:56	General View	Load JPG	<input checked="" type="checkbox"/>
13	10/10/19 14:56	General View	Load JPG	<input checked="" type="checkbox"/>
14	10/10/19 14:56	General View	Load JPG	<input checked="" type="checkbox"/>
15	10/10/19 14:56	General View	Load JPG	<input checked="" type="checkbox"/>
16	10/10/19 14:56	General View	Load JPG	<input checked="" type="checkbox"/>
17	10/10/19 14:56	General View	Load JPG	<input checked="" type="checkbox"/>
18	10/10/19 14:56	General View	Load JPG	<input checked="" type="checkbox"/>
19	10/10/19 14:56	General View	Load JPG	<input checked="" type="checkbox"/>
20	10/10/19 14:56	General View	Load JPG	<input checked="" type="checkbox"/>
21	10/10/19 14:56	General View	Load JPG	<input checked="" type="checkbox"/>
22	10/10/19 14:56	General View	Load JPG	<input checked="" type="checkbox"/>
23	10/10/19 14:56	General View	Load JPG	<input checked="" type="checkbox"/>
24	10/10/19 14:56	General View	Load JPG	<input checked="" type="checkbox"/>
25	10/10/19 14:56	General View	Load JPG	<input checked="" type="checkbox"/>
26	10/10/19 14:56	General View	Load JPG	<input checked="" type="checkbox"/>
27	10/10/19 14:56	General View	Load JPG	<input checked="" type="checkbox"/>
28	10/10/19 14:57	General View	Load JPG	<input checked="" type="checkbox"/>
29	10/10/19 14:57	General View	Load JPG	<input checked="" type="checkbox"/>
30	10/10/19 14:57	General View	Load JPG	<input checked="" type="checkbox"/>
31	10/10/19 14:57	General View	Load JPG	<input checked="" type="checkbox"/>
32	10/10/19 14:57	General View	Load JPG	<input checked="" type="checkbox"/>
33	10/10/19 14:57	General View	Load JPG	<input checked="" type="checkbox"/>
34	10/10/19 14:57	General View	Load JPG	<input checked="" type="checkbox"/>
35	10/10/19 14:57	Reinspection Photo	Load JPG	<input checked="" type="checkbox"/>
36	10/10/19 14:57	Reinspection Photo	Load JPG	<input checked="" type="checkbox"/>
37	10/10/19 14:57	Reinspection Photo	Load JPG	<input checked="" type="checkbox"/>
38	10/10/19 14:57	Reinspection Photo	Load JPG	<input checked="" type="checkbox"/>
39	10/10/19 14:57	Reinspection Photo	Load JPG	<input checked="" type="checkbox"/>
40	10/10/19 14:57	Reinspection Photo	Load JPG	<input checked="" type="checkbox"/>

Assessment Reports			1 per page	<input checked="" type="checkbox"/>
No	Finalized On	STA INSPECTION PTE LTD (Sin Ming)	Thumbnail	Print
				<input checked="" type="checkbox"/>
41	10/10/19 14:57	Reinspection Photo	Load JPG	<input checked="" type="checkbox"/>
42	10/10/19 14:57	Reinspection Photo	Load JPG	<input checked="" type="checkbox"/>
43	10/10/19 14:57	Reinspection Photo	Load JPG	<input checked="" type="checkbox"/>
44	10/10/19 14:57	Reinspection Photo	Load JPG	<input checked="" type="checkbox"/>
45	10/10/19 14:57	Reinspection Photo	Load JPG	<input checked="" type="checkbox"/>
Documentation			1 per page	<input checked="" type="checkbox"/>
No	Finalized On	China Taiping Insurance (Singapore) Pte. Ltd. (HQ)	Thumbnail	Print
1	11/09/19 13:35	INSD GBC3109L GIA REPORT	Load PDF	
2	11/09/19 13:35	PRS	Load PDF	

Linked Accident Report Documents

Assessment Reports			1 per page	<input checked="" type="checkbox"/>
No	Finalized On	STA INSPECTION PTE LTD (Sin Ming)	Thumbnail	Print
1	09/09/19 09:45	Accident Statement	Load HTM	
Photos/Images			3 per page	<input checked="" type="checkbox"/>
No	Finalized On	STA INSPECTION PTE LTD (Sin Ming)	Thumbnail	Print
1	09/09/19 09:37	Accident Photo	Load JPG	<input checked="" type="checkbox"/>
2	09/09/19 09:37	Accident Photo	Load JPG	<input checked="" type="checkbox"/>
3	09/09/19 09:37	Accident Photo	Load JPG	<input checked="" type="checkbox"/>
4	09/09/19 09:37	Accident Photo	Load JPG	<input checked="" type="checkbox"/>
5	09/09/19 09:37	Accident Photo	Load JPG	<input checked="" type="checkbox"/>
6	09/09/19 09:37	Accident Photo	Load JPG	<input checked="" type="checkbox"/>
7	09/09/19 09:37	Accident Photo	Load JPG	<input checked="" type="checkbox"/>
8	09/09/19 09:37	Accident Photo	Load JPG	<input checked="" type="checkbox"/>
9	09/09/19 09:37	Accident Photo	Load JPG	<input checked="" type="checkbox"/>
10	09/09/19 09:37	Accident Photo	Load JPG	<input checked="" type="checkbox"/>
11	09/09/19 09:37	Accident Photo	Load JPG	<input checked="" type="checkbox"/>
12	09/09/19 09:37	Accident Photo	Load JPG	<input checked="" type="checkbox"/>
13	09/09/19 09:37	Accident Photo	Load JPG	<input checked="" type="checkbox"/>
14	09/09/19 09:37	Accident Photo	Load JPG	<input checked="" type="checkbox"/>
Documentation			1 per page	<input checked="" type="checkbox"/>
No	Finalized On	STA INSPECTION PTE LTD (Sin Ming)	Thumbnail	Print
1	09/09/19 09:36	Sketch Plan	Load TIF	
2	09/09/19 09:36	Sketch Plan #2	Load TIF	
3	09/09/19 09:36	Common Statement	Load TIF	
4	09/09/19 09:36	Common Statement	Load TIF	
5	09/09/19 09:36	Common Statement	Load TIF	

Documents Checklist

DOCUMENTS CHECKLIST Reset Save Print
There are no document checklists configured.
Our Checklist Remarks - LKK Auto Consultants Pte Ltd (HQ) <div style="border: 1px solid black; height: 40px; margin-top: 5px;"></div>
Show Remarks To: <input type="checkbox"/> Handling Insurer <small>Note: Remarks are private unless you show it to other parties.</small>

LKK Auto Consultants Pte Ltd (Co.Reg.No:199607198R)

51 Ubi Ave 1 #01-25, Paya Ubi Industrial Park

Singapore 408933

Tel: 6256-3561 Fax: 6844-8805 Email: sur@lkkauto.com; assignments@lkkauto.com

VEHICLE DAMAGE INSPECTION REPORT

Our File No: CS/CTI19016115/T1QF3E2

Date: 23/10/2019

REFERENCE

Handling Insurer: China Taiping Insurance
(Singapore) Pte. Ltd.

Policy No: DMCVSN12222318066

Claimant
Vehicle No : YN6882LInsured
Vehicle No : GBC3109L

Date of Loss: 07/09/2019

Nature of Claim: TP

Claim
No: SNM19D204277C02

DESCRIPTION & IDENTIFICATION OF VEHICLE

Reg No: YN6882L

Make & Model: MITSUBISHI CANTER, 3.0 D FEB71GR4SDED (M) Engine No: 4P10B28870

Reg. Date: 19/11/2014 (Man. Year: 2014) Chassis No: FEB71GA00032

Colour: Yellow Odometer: 195902 km

Engine Capacity: 2998 cc

Market Value/New Car Price: N/A

Sum Insured (S\$): Market Value/New Car Price

CONDITION OF VEHICLE AT THE TIME OF SURVEY

General Condition: Steering (Serviceable): Yes Footbrake (Serviceable): Yes

Handbrake (Serviceable): Yes Engine Modification: No Pre-accident Condition:

CONDITION OF TYRES

Front Tyre Size: 215/75 R17.5 Rear Tyre Size: 215/75 R17.5 (D)

Front Left Side: Yokohama 6 mm Rear Left Side: Yokohama 6/6 mm

Front Right Side: Yokohama 6 mm Rear Right Side: Yokohama 6/6 mm

The above values represent the remaining tyre treads depth

COST OF CLAIMS	Repairer's	Adjuster's	Difference	Diff %
Parts	52,800.00	32,000.00	20,800.00	39.39
Miscellaneous Items	0.00	0.00	0.00	
Labour	4,850.00	1,260.00	3,590.00	74.02
Paintwork Labour	0.00	0.00	0.00	
Towing	0.00	0.00	0.00	
Calculated Gross Total (S\$)	57,650.00	33,260.00	24,390.00	42.31
Approved Total (Overridden) (S\$)		26,600.00		
(S\$)	57,650.00	26,600.00	31,050.00	53.86
+ GST 7.00/7.00% (S\$)	4,035.50	1,862.00	2,173.50	53.86
Nett Amount (S\$)	61,685.50	28,462.00	33,223.50	53.86

INSPECTION

Date of Assignment: 11/09/2019

Date Inspected: 12/09/2019 Inspected At:

14 Industrial Drive CTM Building
Repairer : COMPLETE VMS PTE LTD
(HQ)

Estimated Period of Repair: 5.0 days

Adjuster: MOHD TAUFIKH BIN HAMID

Manager: SHIAU CHAN

NOTE: This report represents our findings at the time and place of inspection stated herein. Such inspection has been carried out to the best of our knowledge and ability but any other liability under any other circumstances is hereby expressly excluded.

REPAIR DETAILS

Reference

Part Source:	(Last Synchronised: 23 Oct 2019)	
Parts:	N/A	MITSUBISHI CANTER 3.0 D FEB71GR4SDED (M) (Model not available in database)
Labour:	Repairer's	(Price-denominated Standard List)
Print Code:	(Unsubmitted, no print-code for YN6882L)	
Validity:	These estimates are valid only if they contain the print code (above) on all estimate pages, running page numbers with the END OF ESTIMATES marker on the last estimate page	
Further Info:	Items/values not in reference catalogue are prefixed with an asterisk *.	

Recommended Parts

No.	Qty	Part No.	Particulars	Condition	Repairer's	Amount
1	1		*TRUCK MOUNTED ATTENUATOR 350DX ENERGY ABSORPTION SYSTEM (MEETS HCHRP 350 TL2 CRITERIA) C/W HYDRAULIC LIFT UP	Buckled	52,800.00 FS	*32,000.00 FS
Total Parts (\$\$)						52,800.00 32,000.00

F=Franchise part. S=SpcNett.

Report was unsubmitted during this print-out.

Recommended Miscellaneous Items

There are no new miscellaneous items selected.

Recommended Labour

No	Particulars	Lab.Type	Repairer's	Amount
Labour Items				
1	CHANGE TAIL LAMP AND CHECK WIRING	New	250.00	60.00
2	LABOUR CHARGE TO REMOVE AND INSTALL TMA	New	3,000.00	800.00
3	TO SUPPLY AND CHANGE REFLECTIVE STICKERS	New	1,600.00	400.00
Gross Labour Cost (S\$)			4,850.00	1,260.00

Report was unsubmitted during this print-out.

< END OF ESTIMATES >