

ASS. REC. BY:

REF:

TMI/ CC3/TMI19016108/KSD3N2

Kenneth

## ASSIGNMENT

From:

Date:

Estimated Cost:

OD/TP/WS/TP RES/OD RES/EVA/INV/MV

To inspect Vehicle No:

at Workshop n/s

of

Insured:

Policy No.

Claims No.

Sum Insured:

Excess:

(Client's Record)

Make of Veh:

(Policy Condition)

Remark: The veh had commenced its  
repair at the time of inspection.

Bal. or Market Value:

IDAC Accident Rpt:

Consistent? : Yes or No

GIA / PR Seen:

Consistent? : Yes or No

Est. Repairs:

02 days

Res.: Yes or No

Lum Sum:

20 %

3 Val.: Yes or No

CA / REV / REP. / 24 HRS

Date:

Person Contacted:

Vehicle: IN / OUT

Veh No:

S17C 5013U

Yr Regn:

10.13

Type: M.Car / M.Cycle / Bus / Van / Lorry / Taxi / Prime Mover /

Truck / Traller or

Make:

Renault Celta

c.c

1995

Colour:

M. White 1Hw

A/C:

Insured / Std / NI / NA

Sp. Reading

483302

T/Radio:

Insured / Std / NI / NA

Eng/No:

C/No:

VF1ABL 15 AUG 27 5173

Gen. Cond: Good / Fair / Poor / Burnt

Steering: In order / Jammed / Leaked / Burnt or

Brake: In order / Jammed / Leaked / Burnt or

Modl: M / S/Rim / STD A/Rim or

Tyre Size:

F: Bilun

215/60R16

R: G7i

BS / DUN / EXNOVA / GY / FS / LIZA / MIC / OHTSU / PIR / SUMI /

TOYO / YOKO or

Front

Rear

R/Bal.

9

mm

R/Bal.

8

mm

L/Bal.

9

mm

L/Bal.

8

mm

D.O.A.

7/9/19

D.O.A.

10/9/19

Survey held at

Des. of Damages: Frt / Rear / O/S / N/S / U/C / Rooftop or

Rear N/S

The U/C / Chassis frame / Body Structure affected due to collision.

Date / Time

Action / Instruction

1/ File pass to

1/ Lp. 817501 ( \$19,867.37 Red - 92% )

2HC5013U CC3/114/9007106/163

SLR 9054B -

RECEIVED 18 SEP 2019

EVA: 18/9/2019

11/9/19

Email GIA to TMI

Date/Time, File Pass to?

18/9/19

1)

Type

Date/Time, File Return to?

2)

☐

: Prell. Report

☒

: Final Report

Days Of Repair:

2

Resurvey No. of Trip:

Add Fee:

☐

: Site Insp (\$

☐

: Interview (\$

☐

Tech Invs (\$

☐

Weekend (\$

Survey Fee:

Transportation:

Fees

Others

TOTAL

250

11

261

Report Format :

Lump Sum / I.B.I: (\$

1,750/- 4/5



Auto  
Consultants  
Pte Ltd

Company Registration No. 199607198R

51 UBI AVE 1, #02-25 PAYA UBI INDUSTRIAL PARK, SINGAPORE 408933 TEL : (065) 62563561 FAX : (065) 62564315

Your ref: PLEASE ADVISED

Our ref: CC3/TMI19016108/Ksd3

Date :11/9/2019

The Motor Claims Department  
M/S TOKIO MARINE INSURANCE SINGAPORE LTD

Dear Sir/Madam,

**PRELIMINARY ADVICE OF VEHICLE NO.SHC 5013U**

Please be informed that we had conducted the inspection of the above mentioned vehicle on 10/9/2019 at the premises of M/ TRANS-CAB AUTO SERVICES PTE TLD and have the following to report:-

Workshop Estimate Amount	: S\$21,617.37
Revised Estimate Amount	: S\$2,167.31
"Check" Items Amount	: S\$
Market Value	: S\$
LTA Reimbursement Value	: S\$
Nett Value	: S\$

**Description of Damage:**

The vehicle sustained damages at the rear n/s portion

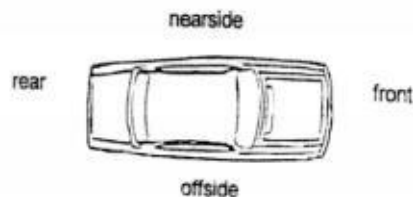

**Comments/Present Status:**

Damages Consistent

Yours faithfully,

Kenneth Kong  
Licensed Appraiser

**FW: TCS REF: AAD1909-080--Accident involving SHC 5013U & SFA 2484Y on 07/09/2019**

Ng Wai Yin <waiyin.ng@transcab.com.sg>

Tue 17/9/2019 4:36 PM

To: Shirley Hiew (LKK Auto) <ShirleyHiew@lkkauto.com>

Cc: SUR <sur@lkkauto.com>

3 attachments (1 MB)

image001.wmz; ESTIMATE MARKED.pdf; SHC5013U 070919 -GIA.pdf;

Hi Shirley

Amount confirmed \$ 1,750 (before GST).

Will send u photo after I get from workshop.

Thank You

Best Regards,

**Ng Wai Yin**

Finance Department

TEL: 6603 1265 Ext.308

**\*\*\* Please be reminded that all claims correspondence to be send to [claims@transcab.com.sg](mailto:claims@transcab.com.sg)**

**TRANS-CAB SERVICES PTE LTD**

No. 2 Ang Mo Kio Street 63, Singapore 569111

Main Line: (65) 6287 6666 Fax Line: (65) 6287 7764

Website: [www.transcab.com.sg](http://www.transcab.com.sg)



This message is confidential. It may also be privileged or otherwise protected by work product immunity or other legal rules. If you have received it by mistake, please let us know by e-mail reply and delete it from your system; you may not copy this message or disclose its contents to anyone. Please send us by fax any message containing deadlines as incoming e-mails are not screened for response deadlines. The integrity and security of this message cannot be guaranteed on the Internet.

---

**From:** Shirley Hiew (LKK Auto) [mailto:ShirleyHiew@lkkauto.com]

**Sent:** Tuesday, 17 September, 2019 9:28 AM

**To:** Ng Wai Yin <waiyin.ng@transcab.com.sg>

**Cc:** SUR <sur@lkkauto.com>

**Subject:** TCS REF: AAD1909-095--Accident involving SHC 5013U & SFA 2484Y on 07/09/2019

Dear Wai Yin,

Please confirm final fig \$ 1,750.00 (lump sum) @ 2 days of repairs before GST.

Thank you.

Best Regards,

## Veron Chen (LKKAUTO)

---

**From:** Veron Chen (LKKAUTO)  
**Sent:** Thursday, 12 September 2019 9:40 AM  
**To:** 'Motor Claims'; SUR  
**Subject:** RE: DIRECT SURVEY INSPECTION ON WORKSHOP -TRANS-CAB AUTO SERVICES PTE LTD, DOA:7/9/2019, SHC 5013U (TP VEHICLE), SFA 2484Y (OI VEHICLE)  
**Attachments:** GIA .pdf; MARK EST.pdf; PRELI REVISED.pdf

Dear Shirley,

Insured vehicle should be SFA 2484Y.

Sorry for the inconvenience caused.

Best Regards,

Veron Chen | Case Handler

LKK Auto Consultants Pte Ltd

Phone: 6256-3561 | email :sur@lkkauto.com | fax: 6256-4315

Blk 51, Paya Ubi Industrial Park, Ubi Avenue 1, #02-25 | S(408933)

---

**From:** Too Joon Hwa <shirleytoo@tokiomarine.com.sg> **On Behalf Of** Motor Claims  
**Sent:** Thursday, 12 September 2019 9:28 AM  
**To:** Veron Chen (LKKAUTO) <veronchen@lkkauto.com>; Motor Claims <motorclaims@tokiomarine.com.sg>; SUR <sur@lkkauto.com>  
**Subject:** RE: DIRECT SURVEY INSPECTION ON WORKSHOP -TRANS-CAB AUTO SERVICES PTE LTD, DOA:7/9/2019, SHC 5013U (TP VEHICLE), SLR 9057B (OI VEHICLE)

Hi Veron

Without prejudice

Vehicle SLR9057B is not insured with TMiS.

You may wish to provide us policy number to reinvestigate.

Thanks.

### Shirley Too

Administrative Assistant, Motor Claims

Tokio Marine Insurance Singapore Ltd.  
20 McCallum Street #09-01 Tokio Marine Centre Singapore 069046  
T (65) 6592 6409 | F (65) 6221 2101 |  
E [shirleytoo@tokiomarine.com.sg](mailto:shirleytoo@tokiomarine.com.sg) | W [www.tokiomarine.com](http://www.tokiomarine.com)

---

A member of the  
Tokio Marine Group

Please note that all personal information provided to Tokio Marine Insurance Singapore Ltd. is subject to the Personal Data Protection Policy Statement posted at [www.tokiomarine.com](http://www.tokiomarine.com).

At this juncture, kindly take note that our repose is on a without prejudice basis. In this premise, we reserve our rights to alter our position in anyway whatsoever as we deem necessary. As such, we will notify you accordingly.

**From:** Veron Chen (LKKAuto) [mailto:veronchen@lkkauto.com]

**Sent:** 11/09/2019 3:02 PM

**To:** Motor Claims <motorclaims@tokiomarine.com.sg>; SUR <sur@lkkauto.com>

**Subject:** DIRECT SURVEY INSPECTION ON WORKSHOP -TRANS-CAB AUTO SERVICES PTE LTD, DOA:7/9/2019, SHC 5013U (TP VEHICLE), SLR 9057B (OI VEHICLE)

Dear Sir/Madam,

Please be informed that we had inspected the vehicle SHC 5013U at M/s: TRANS-CAB AUTO SERVICES PTE LTD, NO.2 ANG MO KIO ST 63 SINGAPORE 569111 on 10/9/2019

Enclosed herewith a copy of TP's GIA report, estimated cost of repair and preliminary revised.

Kindly create claim in merimen for our necessary action.

Best Regards,

**Veron Chen** | Case Handler **on behalf of Shirley**

**LKK Auto Consultants Pte Ltd**

Phone: 6256-3561 | email :sur@lkkauto.com | fax: 6256-4315

Blk 51, Paya Ubi Industrial Park, Ubi Avenue 1, #02-25 | S(408933)

This message contains confidential information and is intended only for the addressee named. If you are not the named addressee (or authorised to receive for the addressee) you must not disseminate, distribute or copy this email. Please notify the sender immediately by e-mail if you have received this e-mail by mistake and delete this e-mail from your system.

## Veron Chen (LKKAuto)

---

**From:** Veron Chen (LKKAuto)  
**Sent:** Wednesday, 11 September 2019 3:02 PM  
**To:** 'motorclaims'; SUR  
**Subject:** DIRECT SURVEY INSPECTION ON WORKSHOP -TRANS-CAB AUTO SERVICES PTE LTD, DOA:7/9/2019, SHC 5013U (TP VEHICLE), SLR 9057B (OI VEHICLE)  
**Attachments:** GIA.pdf; MARK EST.pdf; PRELI REVISED.pdf

Dear Sir/Madam,

Please be informed that we had inspected the vehicle SHC 5013U at M/s: TRANS-CAB AUTO SERVICES PTE LTD, NO.2 ANG MO KIO ST 63 SINGAPORE 569111 on 10/9/2019

Enclosed herewith a copy of TP's GIA report, estimated cost of repair and preliminary revised.

Kindly create claim in merimen for our necessary action.

Best Regards,

**Veron Chen** | Case Handler **on behalf of Shirley**

**LKK Auto Consultants Pte Ltd**

Phone: 6256-3561 | email :sur@lkkauto.com | fax: 6256-4315

Blk 51, Paya Ubi Industrial Park, Ubi Avenue 1, #02-25 | S(408933)

9/9/2019

PARF/COE Rebate Enquiry

[> Back to OneMotoring](#)**Enquire PARF/COE Rebate for Registered Vehicle****Vehicle Owner Particulars**

Owner ID Type:	Company
Owner ID:	B78K

**Vehicle Details**

Vehicle No.:	SHC5013U
Vehicle to be Exported:	Yes
Intended Deregistration Date:	09 Sep 2019
Vehicle Make:	RENAULT
Vehicle Model:	LATITUDE 2.0L DCI AUTO D/AB 4DR
Primary Colour:	Red
Manufacturing Year:	2013
Engine No.:	M9R8839C000617
Chassis No.:	VF1ABL15AUC275173
Maximum Power Output:	127.0 kW (170 bhp)
Open Market Value:	\$19,998.00
Original Registration Date:	30 Oct 2013
First Registration Date:	30 Oct 2013
Transfer Count:	0
Actual ARF Paid:	\$12,498.00

**Intended PARF Rebate Details**

PARF Eligibility:	Yes
PARF Eligibility Expiry Date:	29 Oct 2021
PARF Rebate Amount:	\$8,748.00

**Intended COE Rebate Details**

COE Expiry Date:	29 Oct 2021
COE Category:	A - Car (1600cc & below)
COE Period(Years):	8
PQP Paid:	\$61,324.00
COE Rebate Amount:	\$16,381.00
<b>Total Rebate Amount:</b>	<b>\$25,129.00</b>

**Message**

Please note that the 8-year COE for this vehicle cannot be further renewed. The vehicle must be de-registered upon COE expiry or when the vehicle reaches its statutory lifespan (if applicable), whichever is earlier.

The information contained herein is correct as at 09 Sep 2019

OK

## SINGAPORE ACCIDENT STATEMENT

### IMPORTANT NOTICE

1. Please report correctly the details of the accident to speed up the claims process.
2. This Form must be completed by the Policyholder and/or the Authorised Driver.
3. Information provided must be as truthful and accurate as possible. Any wilful misrepresentation or withholding of material facts may allow insurance companies to repudiate policy liability.
4. The issue and acceptance of this Form by insurance companies is not an admission of policy liability on the part of the insurance companies.
5. Any false reporting may be referred to the Police for investigation.
6. This report will be forwarded by the insurers of the GIA Records Management Centre established by the General Insurance Association of Singapore (GIA) for archiving and that copies of this report will, for a fee, be made available upon application by interested parties.
7. By the lodgement of this report to the insurers, you hereby consent to the archiving of this report at the centre and to copies of the report being made available aforesaid.

### ACCIDENT STATEMENT

Date Of Report	09/09/2019 14:13
Date Of Accident	07/09/2019 09:40
Exact Location Of Accident	LENGKOK BAHRU
Country/State of Loss	SINGAPORE

### DETAILS OF OWN VEHICLE

Vehicle Registration Number	SHC5013U
<b>Insured/Policyholder</b>	
Name Of Registered Owner	TRANS-CAB SERVICES PTE LTD
Co Reg No	200303878K
Email Address	CLAIMS@TRANSCAB.COM.SG
Mobile Phone No	
Alternative Phone No	OFFICE-62876666

### Vehicle Particulars

Manufacturer	RENAULT
Model	LATITUDE-2.0 D DCI (A)
Exact Purpose for which vehicle was being used at time of accident	HIRE AND REWARD
Are you claiming under your own insurance policy for repair to your vehicle?	NO
If No, Please state action to be taken	THIRD PARTY
Vehicle Category	TAXI

### Insurance Company

Name of Insurance Company	AXA INSURANCE PTE LTD
Type Of Coverage	THIRD PARTY
Fleet Policy	YES
Policy Number	VFX/P1680520
Cover Note Number	

### Driver

Name of Driver	TAY TIEN SHOO
NRIC No	S0135319E
Date Of Birth	27/08/1952
Occupation	OUTDOOR
Date Of Driving Pass	22/06/1979
Driving Experience	40 YEARS AND 2 MONTHS
Gender	MALE
Mobile Number	(LOCAL) +65-87168406
Fax Number	
Contact Number	
EEmail Address	NOEMAIL



Address	BLK 45 STIRLING ROAD #04-446
Postcode	140045
Was driver an employee of the Insured's Company	NO
If No, Relationship of the Driver with the Insured	OTHER - HIRER
Vehicle Registration Number of Driver's Own Vehicle	-
Insurance Company of Driver's Own Vehicle	-

#### General Information of the Accident

Type Of Accident	COLLISION - HEAD TO REAR
Weather Conditions	CLEAR
Road Surface	DRY

#### Other Information

Was any foreign vehicle involved in this accident?	NO
Number of vehicles (including own vehicle) involved in the accident	2
Was any body injured in the Accident?	NO
Was any injured conveyed to hospital by ambulance?	NO
Was any other material or property damaged?	YES
I have been approached by unknown person(s) soliciting/offering accident claims assistance.	NO
Number of Passengers (Including Driver)	1

#### Details of Police Action

Was the accident reported to the police?	NO
If Yes, Please state which Police Station	
Was notice of intended Prosecution given?	NO
If Yes, against whom?	

#### Circumstances of Accident

ON 07/09/2019 AT ABOUT 0940HRS, I EXITED THE CAR PARK AND WAS TURNING RIGHT TOWARDS LENGKOK BAHRU. I STOPPED MY TAXI WHEN I SAW A VEHICLE WAS APPROACHING ON MY LEFT, I SUDDENLY FELT AN IMPACT FROM THE REAR PORTION OF MY TAXI. VEHICLE B(SFA2484Y) BEHIND ME WHICH WAS TURNING LEFT TOWARDS LENG KEE WAS UNABLE TO STOP IN TIME AND COLLIDED ONTO THE REAR LEFT PORTION OF MY TAXI.

#### Attachment(s)

Are accident photos available for attachment?	YES
Was there any video captured by Car Camera?	NO
Was there any audio recorded?	NO

#### DETAILS OF OTHER VEHICLE PROPERTY 1

Vehicle Registration Number	SFA2484Y
Vehicle Make/Model/Colour	
Details Of Properties	
Vehicle Category	PRIVATE CAR
Name of Driver	
NRIC/Passport Number	
Contact Number	
Address	
Postcode	
Insurance Company Name	
Nature Of Damage	
No. Of Passenger (Including Driver)	

**SKETCH PLAN**

**IMPORTANT NOTICE**

1. Please report correctly the details of the accident to speed up the claims process.
2. This Form must be completed by the Policyholder and/or the Authorised Driver.
3. Information provided must be as truthful and accurate as possible. Any wilful misrepresentation or withholding of material facts may allow insurance companies to repudiate policy liability.
4. The issue and acceptance of this Form by insurance companies is not an admission of policy liability on the part of the insurance companies.
5. Any false reporting may be referred to the Police for investigation.
6. The report will be forwarded by the insurers of the GIA Records Management Centre established by the General Insurance Association of Singapore (GIA) for archiving and that copies of this report will for a fee be made available upon application by interested parties.
7. By the lodgment of this report to the insurers, you hereby consent to the archiving of this report at the centre and to copies of the report being made available aforesaid.
8. **Consent under the Personal Data Protection Act (PDPA)**

I understand, acknowledge, agree and consent that:

- (a) My insurer, my workshop and the General Insurance Association of Singapore ("GIA") may/are permitted to collect, use, disclose and/or process my personal data/personal information set out in this [form] and any other personal information provided by me or possessed by my insurer (collectively the "Personal Information") and disclose and transfer such Personal Information to all insurer(s) who have insured vehicle(s) involved in this accident (all insurer(s) who have insured vehicle(s) involved in this accident shall be collectively referred to as the "Insurers"), the Insurers' lawyers/law firms, the Monetary Authority of Singapore and any relevant government agency/authority (such as the police), for the purpose(s) of :
  - (i) processing, handling and/or dealing with my claims including the settlement of the claims and any necessary investigations relating to the claims;
  - (ii) investigating the accident and/or my claims;
  - (iii) carrying out and/or dealing with my instructions or responding to any enquiries by me;
  - (iv) administering my claims (including the mailing of correspondence, statements, invoices, reports or notices to me, which could involve disclosure of certain personal data about me to bring about delivery of the same as well as on the external cover of envelopes/mail packages); and/or
  - (v) complying with applicable law in administering, processing, handling and/or dealing with my claims.(collectively the "Purposes")
- (b) all insurer(s) who have insured vehicle(s) involved in this accident and the Insurers' lawyers/law firms, may/are permitted to collect, use, disclose and/or process my Personal Information for one or more of the above Purposes; and
- (c) my Personal Information may/can be disclosed by any of the Insurers and/or GIA to their third party service providers or agents(including their lawyers/law firms), which may be sited outside of Singapore, for one or more of the above Purposes.
- (d) my Personal Information will also be collected and used to compile claims history for the purpose of fraud detection, investigation and management in present and all future claims.
- (e) the information so collected under (d) above may be shared / disclosed:
  - (i) to all insurers and/or any other third parties that assist in evaluating, investigating, controlling or managing fraud, regulators, law enforcement and government agencies as reasonably required for the purposes stated, or
  - (ii) for complying with requirements under any regulations, laws or court orders.

Policyholder's Signature  
Date & Time:

  
Driver's Signature  
(If driver is not the policyholder)  
Date & Time:

  
Reporting Centre Personnel's Signature  
Name:  
NRIC/FIN No.:

## Sketch Plan #2 Pg. 1

### SKETCH PLAN

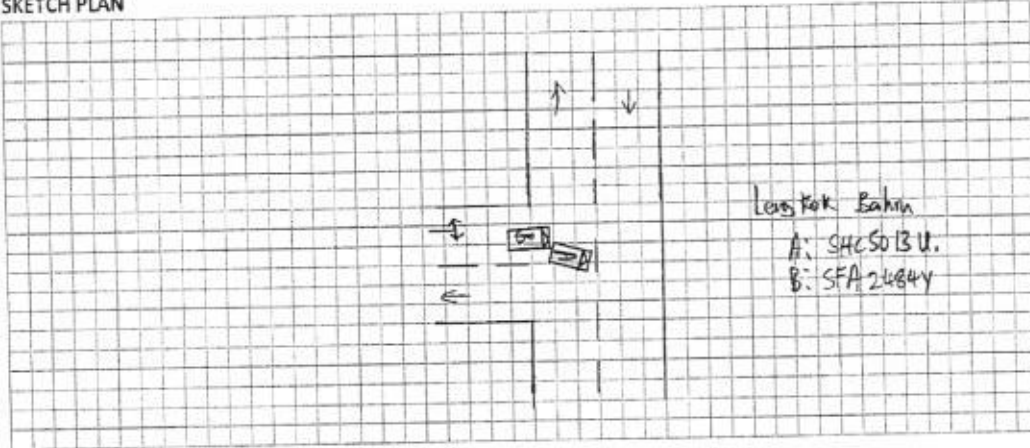

DESCRIBE CIRCUMSTANCES OF THE ACCIDENT

Refer to GLA Report.

## DECLARATION

I/We declare the foregoing particulars are true in every respect.

Policyholder's Signature  
Date & Time:

Driver's Signature  
(If driver is not the policyholder)  
Date & Time:

Reporting Centre Personnel's Signature  
Name:  
NRIC/FIN No.:

**Trans-cab Auto Services Pte Ltd**

No. 2 Ang Mo Kio Street 63 Singapore 569111

Tel No. : 6287 6666 Fax No. : 6257 1330

CO./GST Reg. No. 201019626G

**SHC 5013U****AAD1909-080**

*Not Ashaik*  
*11 Sep @ 1750h*

Vehicle No.:

Chassis No.:

Vehicle Make:

Vehicle Model:

Date of Accident :

Third Party Insurer :

Date of Registration :

10 SEP 2019

**SHC 5013U**

VF1ABL15AUC275173

RENAULT

LATITUDE

7.9.19

**TOKIO MARINE**

30/10/2013

		PART		LIST	
1	1	BUMPER COVER REAR	\$	<i>B</i> 561.70	—
2	1	BUMPER LOWER REAR	\$	<i>Not in</i> 411.90	—
3	1	BUMPER BRACKET CTR REAR	\$	<i>SL</i> 98.10	X
4	1	BUMPER BRACKET SIDE RH REAR	\$	<i>SL</i> 82.10	X
5	1	BUMPER RETAINER RH REAR	\$	<i>SL</i> 59.80	X
6	1	BUMPER REFLECTOR RH	\$	<i>SL</i> 16.60	X
7	1	BUMPER BRACKET SIDE LH REAR	\$	<i>SL</i> 80.80	X
8	1	BUMPER RETAINER LH REAR	\$	<i>SL</i> 54.20	X
9	1	BUMPER REFLECTOR LH	\$	<i>SL</i> 16.60	X
10	1	BUMPER BEAM REAR	\$	<i>B</i> 547.80	—
11	1	BUMPER BEAM BRACKET LH REAR	\$	<i>B</i> 114.50	—
12	1	BUMPER BEAM BRACKET RH REAR	\$	<i>R</i> 100.90	X
13	1	OUTER PANEL REAR (End Panel)	\$	<i>R</i> 745.80	} X
14	1	OUTER PANEL REAR (End Panel) TRIM	\$	<i>SL</i> 404.56	
15	1	TAILLAMP RH	\$	<i>SL</i> 313.10	
16	1	TAILLAMP PANEL RH	\$	<i>R</i> 401.40	
17	1	TAILLAMP LH	\$	<i>SL</i> 401.40	
18	1	TAILLAMP PANEL LH	\$	<i>R</i> 401.40	
19	1	BOOT REAR	\$	<i>R</i> 1,677.20	
20	1	BOOT FINISHER	\$	<i>SL</i> 344.70	
21	1	BOOT WHEATERSTRIP	\$	<i>SL</i> 178.20	
22	1	BOOT REFLECTOR LAMP LH	\$	<i>SL</i> 277.70	
23	1	BOOT REFLECTOR LAMP RH	\$	<i>SL</i> 277.70	
24	1	BOOT BADGE 'RENAULT'	\$	<i>RM</i> 82.40	
25	1	BOOT BADGE	\$	<i>RM</i> 95.80	
26	1	BOOT STRUT LH	\$	<i>SL</i> 145.10	
27	1	BOOT STRUT RH	\$	<i>SL</i> 145.10	
28	1	BOOT HINGE LH	\$	<i>R</i> 254.20	

**Trans-cab Auto Services Pte Ltd**

AAD1909-080

No. 2 Ang Mo Kio Street 63 Singapore 569111

Tel No. : 6287 6666 Fax No. : 6257 1330

CO./GST Reg. No. 201019626G

SHC 5013U

29	1	BOOT HINGE RH	\$	<i>n</i>	253.80	X
30	1	BOOT INNER TRIM BOARD	\$	<i>in</i>	611.00	X
31	1	BOOT SWITCH	\$	<i>n</i>	113.00	X
32	1	BOOT LOCK	\$	<i>n</i>	246.60	X
33	1	BOOT LOCK CATCH	\$	<i>n</i>	41.70	X
<b>TOTAL</b>			<b>\$</b>		<b>9,556.86</b>	
<b>10%</b>			<b>\$</b>		<b>955.69</b>	
			<b>\$</b>		<b>8,601.17</b>	

**Special Nett**

1	1SET	PARKING AID	\$	<i>Per</i>	700.00	X
2	1SET	REAR BUMPER CLIP	\$	<i>na</i>	66.00	—
3	1SET	BUMPER BRACKET CTR CLIP	\$	<i>na</i>	33.00	✓
4	1SET	BUMPER BRACKET SIDE CLIP RH RR	\$	<i>na</i>	10.00	X
5	1SET	BUMPER RETAINER RH CLIP RR	\$	<i>na</i>	20.00	X
6	1SET	BUMPER BRACKET SIDE CLIP LH RR	\$	<i>na</i>	10.00	X
7	1SET	BUMPER RETAINER CLIP LH RR	\$	<i>na</i>	20.00	X
8	1SET	BUMPER LOWER REAR RIVET	\$	<i>na</i>	22.00	X
9	1SET	BUMPER LOWER REAR CLIP	\$	<i>na</i>	66.00	✓
10	1	BOOT STICKER "Trans-cab"	\$	<i>na</i>	30.00	} X
11	1	BOOT STICKER "6555-3333"	\$	<i>na</i>	30.00	
12	2	REAR WINDSCREEN SEALANT	\$	<i>na</i>	80.00	
13	1	WINDSCREEN MOULDING	\$	<i>na</i>	100.00	
14	1	REAR WINDSCREEN INNER SPONGE SEAL	\$	<i>na</i>	100.00	
15	1	BOOT INNER TRIM CLIP	\$	<i>na</i>	45.00	
16	1SET	BOOT FINISHER CLIP	\$	<i>na</i>	24.20	
17	1	TAILLAMP CLIP LH	\$	<i>na</i>	5.00	} 4012
18	1	TAILLAMP CLIP RH	\$	<i>na</i>	5.00	
19	1	Rear Bumper Protector	\$	<i>na</i>	100.00	
<b>TOTAL</b>			<b>\$</b>		<b>1,466.20</b>	

**TOTAL PARTS \$ 10,067.37****LABOUR**

Panel Beating, Knocking And Straightening The  
Necessary Portion, Remove And Renewal Of Parts,  
Adjust And Realign The Same

\$ 4,500.00 *2006*

**Trans-cab Auto Services Pte Ltd**

AAD1909-080

No. 2 Ang Mo Kio Street 63 Singapore 569111

Tel No. : 6287 6666 Fax No. : 6257 1330

CO./GST Reg. No. 201019626G

SHC 5013U

To Rust-Proofing Of The Affected Areas.	\$	<i>nn</i> 170.00 <i>X</i>
To Check Electrical Lighting Concerned.	\$	170.00 <i>101</i>
To remove and refit interior fittings, trimings, garnish, fittings and other, to enable repair.	\$	<i>nn</i> 380.00 <i>X</i>
To transfer of tire, rim and on wheel balancing.	\$	<i>nn</i> 170.00 <i>X</i>
To reinstall rear bumper parking sensor.	\$	170.00 <i>601</i>
To transfer of bootlid fittings, attachments and perform water seepage test.	\$	<i>nn</i> 170.00 <i>X</i>
To transfer of rear end panel fittings, attachment and perform water seepage test.	\$	<i>h</i> 170.00 <i>X</i>
To transfer of rear windscreen glass to facilitate bodywork repair.	\$	<i>h</i> 170.00 <i>X</i>
To check steering geometry and computer wheel alignment	\$	<i>h</i> 220.00 <i>X</i>
To transfer of rear bumper fittings, attachment and perform water seepage test.	\$	<i>h</i> 380.00 <i>X</i>
Labour charge to mount and dismount vehicle on jig bench, to facilitate repair.	\$	<i>h</i> 380.00 <i>X</i>
Putty and spray painting of the affected portion.	\$	4,500.00 <i>2201</i>
<b>TOTAL</b>	<b>\$</b>	<b>11,550.00</b>

**Over All Total \$ 21,617.37****LUMP SUM ( REPAIR DAY)****15 DAYS***2 days*

LKK Auto Consultants hence notify the Repairer of the following:

- To resurvey before/after spray painting
- To display damaged part(s) during resurvey
- Parts prices are subject to confirmation
- Third party survey is on a "V"
- No illegal modification is allowed
- Supplemental work must be destroyed and is subject to LKK approval from LKK Company

Address: LKK Auto Consultants

Contact:

Fax:

## LKK Auto Consultants Pte Ltd (Co.Reg.No:199607198R)

51 Ubi Ave 1 #01-25, Paya Ubi Industrial Park

Singapore 408933

Tel: 6256-3561 Fax: 6844-8805 Email: sur@lkkauto.com; assignments@lkkauto.com

## VEHICLE DAMAGE INSPECTION REPORT

Our File No: CC3/TMI19016108/KSD3N2

Date: 27/09/2019

## REFERENCE

<b>Handling Insurer:</b>	Tokio Marine Insurance Singapore Ltd	<b>Policy No:</b>	MV005816
<b>Claimant Vehicle No :</b>	SHC5013U	<b>Insured Vehicle No :</b>	SFA2484Y
<b>Date of Loss:</b>	07/09/2019	<b>Nature of Claim:</b>	TP
		<b>Claim No:</b>	M1906977

## DESCRIPTION &amp; IDENTIFICATION OF VEHICLE

<b>Reg No:</b>	SHC5013U	<b>Engine No:</b>	M9R8839C000617
<b>Make &amp; Model:</b>	RENAULT LATITUDE, 2.0 L DCI AUTO D/AB 4DR (A)	<b>Chassis No:</b>	VF1ABL15AUC275173
<b>Reg. Date:</b>	30/10/2013 (Man. Year: 2013)	<b>Odometer:</b>	483302 km
<b>Colour:</b>	Metallic White/Red		
<b>Engine Capacity:</b>	1995 cc		
<b>Market Value/New Car Price:</b>	N/A		
<b>Sum Insured (\$\$):</b>	Market Value/New Car Price		

## CONDITION OF VEHICLE AT THE TIME OF SURVEY

<b>General Condition:</b>	<b>Steering (Serviceable):</b>	Yes	<b>Footbrake (Serviceable):</b>	Yes
<b>Handbrake (Serviceable):</b>	Yes	<b>Engine Modification:</b>	No	<b>Pre-accident Condition:</b>

## CONDITION OF TYRES

<b>Front Tyre Size:</b>	215/60R16	<b>Rear Tyre Size:</b>	215/60R16
<b>Front Left Side:</b>	Sailun 9 mm	<b>Rear Left Side:</b>	Giti 8 mm
<b>Front Right Side:</b>	Sailun 9 mm	<b>Rear Right Side:</b>	Giti 8 mm

The above values represent the remaining tyre treads depth

COST OF CLAIMS	Repairer's	Adjuster's	Difference	Diff %
Parts	10,067.37	1,677.31	8,390.06	83.34
Miscellaneous Items	0.00	0.00	0.00	
Labour	11,550.00	490.00	11,060.00	95.76
Paintwork Labour	0.00	0.00	0.00	
Towing	0.00	0.00	0.00	
<b>Calculated Gross Total (\$\$)</b>	<b>21,617.37</b>	<b>2,167.31</b>	<b>19,450.06</b>	<b>89.97</b>
<b>Approved Total (Overridden) (\$\$)</b>		<b>1,750.00</b>		
<b>(\$\$)</b>	21,617.37	1,750.00	19,867.37	91.90
<b>+ GST 7.00/7.00% (\$\$)</b>	1,513.22	122.50	1,390.72	91.90
<b>Nett Amount (\$\$)</b>	<b>23,130.59</b>	<b>1,872.50</b>	<b>21,258.09</b>	<b>91.90</b>

## INSPECTION

<b>Date of Assignment:</b>	12/09/2019	
<b>Date Inspected:</b>	10/09/2019	<b>Inspected At:</b>
		Trans Cab Auto Services Pte Ltd - Amk (HQ)
		No 2 Ang Mo Kio St 63
		Singapore 569111

Estimated Period of Repair: 2.0 days

Adjuster: KENNETH KONG

Manager: Hiew May Fung

*NOTE: This report represents our findings at the time and place of inspection stated herein. Such inspection has been carried out to the best of our knowledge and ability but any other liability under any other circumstances is hereby expressly excluded.*



## REPAIR DETAILS

## Reference

<b>Part Source:</b>	MRM-SG	Version: 1.0 (Last Synchronised: 27 Sep 2019)
<b>Parts:</b>	143	RENAULT LATITUDE 2.0 L DCI AUTO D/AB 4DR (A) (Catalogue:Merimen Singapore 1.0)
<b>Labour:</b>	Repairer's	(Price-denominated Standard List)
<b>Print Code:</b>	(Unsubmitted, no print-code for SHC5013U)	
<b>Validity:</b>	These estimates are valid only if they contain the print code (above) on all estimate pages, running page numbers with the END OF ESTIMATES marker on the last estimate page	
<b>Further Info:</b>	Items/values not in reference catalogue are prefixed with an asterisk *.	

## Recommended Parts

No.	Qty	Part No. Particulars	Condition	Repairer's	Amount
1	1	*BUMPER COVER REAR	Bent	561.70 FL	*561.70 FL
2	1	*BUMPER LOWER REAR	Distorted / Dented	411.90 FL	*411.90 FL
3	1	*BUMPER BRACKET SIDE RH REAR	Serviceable	82.10 FL	*- FL
4	1	*BUMPER RETAINER RH REAR	Serviceable	59.80 FL	*- FL
5	1	*BUMPER REFLECTOR RH	Serviceable	16.60 FL	*- FL
6	1	*BUMPER BRACKET CTR REAR	Serviceable	98.10 FL	*- FL
7	1	*BUMPER BRACKET SIDE LH REAR	Serviceable	80.80 FL	*- FL
8	1	*BUMPER RETAINER LH REAR	Serviceable	54.20 FL	*- FL
9	1	*BUMPER REFLECTOR LH	Serviceable	16.60 FL	*- FL
10	1	*BUMPER BEAM REAR	Bent	547.80 FL	*547.80 FL
11	1	*BUMPER BEAM BRACKET LH REAR	Bent	114.50 FL	*114.50 FL
12	1	*BUMPER BEAM BRACKET RH REAR	Repair	100.90 FL	*- FL
13	1	*OUTER PANEL REAR (END PANEL)	Repair	745.80 FL	*- FL
14	1	*OUTER PANEL REAR (END PANEL) TRIM	Serviceable	404.56 FL	*- FL
15	1	*TAILLAMP RH	Serviceable	313.10 FL	*- FL
16	1	*TAILLAMP PANEL RH	Repair	401.40 FL	*- FL
17	1	*TAILLAMP LH	Serviceable	401.40 FL	*- FL
18	1	*TAILLAMP PANEL LH	Repair	401.40 FL	*- FL
19	1	*BOOT REAR	Repair	1,677.20 FL	*- FL
20	1	*BOOT FINISHER	Serviceable	344.70 FL	*- FL
21	1	*BOOT WEATHERSTRIP	Serviceable	178.20 FL	*- FL
22	1	*BOOT REFLECTOR LAMP LH	Serviceable	277.70 FL	*- FL
23	1	*BOOT REFLECTOR LAMP RH	Serviceable	277.70 FL	*- FL
24	1	*BOOT BADGE RENAULT	Not Necessary	82.40 FL	*- FL
25	1	*BOOT BADGE	Not Necessary	95.80 FL	*- FL
26	1	*BOOT STRUT LH	Serviceable	145.10 FL	*- FL
27	1	*BOOT STRUT RH	Serviceable	145.10 FL	*- FL
28	1	*BOOT HINGE LH	Repair	254.20 FL	*- FL
29	1	*BOOT HINGE RH	Repair	253.80 FL	*- FL
30	1	*BOOT INNER TRIM BOARD	Serviceable	611.00 FL	*- FL
31	1	*BOOT SWITCH	Repair	113.00 FL	*- FL
32	1	*BOOT LOCK	Repair	246.60 FL	*- FL
33	1	*BOOT LOCK CATCH	Repair	41.70 FL	*- FL
34	1	*SET PARKING AID	Serviceable	700.00 FS	*- FS
35	1	*SET REAR BUMPER CLIP	Necessary	66.00 FS	*66.00 FS
36	1	*SET BUMPER BRACKET CTR CLIP	Necessary	33.00 FS	*33.00 FS
37	1	*SET BUMPER BRACKET SIDE CLIP RH RR	Not Necessary	10.00 FS	*- FS
38	1	*SET BUMPER RETAINER RH CLIP RR	Not Necessary	20.00 FS	*- FS
39	1	*SET BUMPER BRACKET SIDE CLIP LH RR	Not Necessary	10.00 FS	*- FS
40	1	*SET BUMPER RETAINER CLIP LH RR	Not Necessary	20.00 FS	*- FS
41	1	*SET BUMPER LOWER REAR RIVET	Not Necessary	22.00 FS	*- FS
42	1	*SET BUMPER LOWER REAR CLIP	Necessary	66.00 FS	*66.00 FS
43	1	*BOOT STICKER TRANS-CAB	Not Necessary	30.00 FS	*- FS
44	1	*BOOT STICKER 6555-3333	Not Necessary	30.00 FS	*- FS

Report was unsubmitted during this print-out.

No.	Qty	Part No.	Particulars	Condition	Repairer's	Amount
45	2		*REAR WINDSCREEN SEALANT	Not Necessary	80.00 FS	*-FS
46	1		*WINDSCREEN MOULDING	Not Necessary	100.00 FS	*-FS
47	1		*REAR WINDSCREEN INNER SPONGE SEAL	Not Necessary	100.00 FS	*-FS
48	1		*BOOT INNER TRIM CLIP	Not Necessary	45.00 FS	*-FS
49	1		*SET BOOT FINISHER CLIP	Not Necessary	24.20 FS	*-FS
50	1		*TAILLAMP CLIP LH	Not Necessary	5.00 FS	*-FS
51	1		*TAILLAMP CLIP RH	Not Necessary	5.00 FS	*-FS
52	1		*REAR BUMPER PROTECTOR	Necessary	100.00 FS	*40.00 FS

F=Franchise part. S=SpcNett. L=ListItemDisc.

<b>Sub Total (\$)</b>	<b>11,023.06</b>	<b>1,840.90</b>
<b>- List Item Discount on L Items 10.00/10.00% (\$)</b>	<b>955.69</b>	<b>163.59</b>
<b>Total Parts (\$)</b>	<b>10,067.37</b>	<b>1,677.31</b>

Report was unsubmitted during this print-out.

## Recommended Miscellaneous Items

There are no new miscellaneous items selected.

## Recommended Labour

No	Particulars	Lab.Type	Repairer's	Amount
<b>Labour Items</b>				
1	PANEL BEATING,KNOCKING AND STRAIGHTENING THE NECESSARY PORTION,REMOVE AND RENEWAL OF PARTS,ADJUST AND REALIGN THE SAME	New	4,500.00	200.00
2	TO RUST-PROOFING OF THE AFFECTED AREAS	New	170.00	0.00
3	TO CHECK ELECTRICAL LIGHTING CONCERNED	New	170.00	10.00
4	TO REMOVE AND REFIT INTERIOR FITTINGS,TRIMINGS,GARNISH,FITTINGS AND OTHER,TO ENABLE REPAIR	New	380.00	0.00
5	TO TRANSFER OF TIRE,RIM AND ON WHEEL BALANCING	New	170.00	0.00
6	TO REINSTALL REAR BUMPER PARKING SENSOR	New	170.00	60.00
7	TO TRANSFER OF BOOTLID FITTINGS,ATTACHMENTS AND PERFORM WATER SEEPAGE TEST	New	170.00	0.00
8	TO TRANSFER OF REAR END PANEL FITTINGS,ATTACHMENT AND PERFORM WATER SEEPAGE TEST	New	170.00	0.00
9	TO TRANSFER OF REAR WINDSCREEN GLASS TO FACILITATE BODYWORK REPAIR	New	170.00	0.00
10	TO CHECK STEERING GEOMETRY AND COMPUTER WHEEL ALIGNMENT	New	220.00	0.00
11	TO TRANSFER OF REAR BUMPER FITTINGS,ATTACHMENT AND PERFORM WATER SEEPAGE TEST	New	380.00	0.00
12	LABOUR CHARGE TO MOUNT AND DISMOUNT VEHICLE ON JIG BENCH,TO FACILITATE REPAIR	New	380.00	0.00
13	PUTTY AND SPRAY PAINTING OF THE AFFECTED PORTION	New	4,500.00	220.00
<b>Gross Labour Cost (\$\$)</b>			<b>11,550.00</b>	<b>490.00</b>

Report was unsubmitted during this print-out.

< END OF ESTIMATES >