

22/03/2000

ASS. REC. BY:

REF

CS3/CT1 19016104/Qcf3^{s2}

Special Instruction:

Surveyor

Sun Pin

ASSIGNMENT (Office)

From (Person): Elaine Cheong

of CT2

Date/Time: 10/09/2019

Estimated Cost:

Bill to:

OD / IP / WS / TP RES / OD RES / EVA / INV / MV / CS

To Inspect Vehicle No: PC 535T

Insured: SDS 6762Y

at Workshop m/s Liannex Corporation

Tel: 6368 2668

of 18 Surgei Kadut Way

Policy No: DMBISN3058151902

Claim No: SNM19020413202

Sum Insured:

Excess:

Make of Veh:

(Client's Record)

D.O.A. 01/09/2019

CA / REV / REP. / REV 24 HRS

"wp"

H.O.D. Endorsement:

Date/Time: 10/09/2019 @ 5:14pm

Person Contacted:

Alice

Vehicle IN OUT

Date/Time

Action/Instruction (X) Estimate

PC 535T - X

SDS 6762Y - CS/CT1 190160327 R19f3

D.O.A. - 01/09/2019

REF: CT2

ASSIGNMENT

From:

Date: 12.9.2019

Veh No: PC 535T

Yr Regn: 12/Aug/2011

Estimated Cost:

Type: M.Car / M.Cycle (Bus) / Van / Lorry / Taxi / Prime Mover /

OD / TP / WS / TP RES / OD RES / EVA / INV / MV

Truck / Trailer or

To Inspect Vehicle No:

PC 535T

Make: Golden Dragon XML695TJ14 c.c. 6693

at Workshop n/s

Lianhix Corporation

Colour: Multicolour.

A/C: Insured / Std / NI / NA

of

18 Sumner Road Way

Sp. Reading: 642746

T/Radio: Insured / Std / NI / NA

Insured:

Eng/No:

Policy No.

C/No: LL3BEC0HXBA011203

Claims No.

Gen. Cond: Good (Fair) Poor / Burnt

Sum Insured:

Excess:

Steering: In order / Jammed / Leaked / Burnt or

(Client's Record)

Brake: In order / Jammed / Leaked / Burnt or

Make of Veh:

10am to 12pm

Modi: Nil / S/Rim / STD A/Rim or

(Policy Condition)

Tyre Size: F: 275/70 R22.5

R: 275/70 R22.5 (D)

Remark: The veh had commenced its repair at the time of inspection.

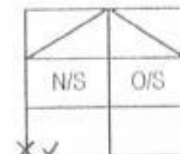

BS / DUN / EXNOVA / GY / FS / LIZA / MIC / OHTSU / PIR / SUMI /

TOYO / YOKO or

TRIANGLE

Bal. or Market Value:

Front

Rear

IDAC Accident Report:

Consistent? : Yes or No

R/Bal. 5 mm

R/Bal. 5/5 mm

GIA / PR Seen:

Consistent? : Yes or No

L/Bal. 5 mm

L/Bal. 5/5 mm

Est. Repairs:

days

Res.: Yes or No

D.O.A. 01/09/2019

D.O.I. 12/09/2019

Lum Sum:

%

3 Val.: Yes or No

Survey held at

Lianhix Corp

CA / REV / REP. / 24 HRS

Vehicle: IN / OUT

Des. of Damages: Frt / Rear / O/S / N/S / U/C / Rooftop or

Date:

Person Contacted:

The U/C / Chassis frame / Body Structure affected due to collision.

Date / Time

Action / Instruction

Repair Range - 5k-7k
 Repair Day - 5 days

13/9/2019

Date/Time, File Pass to?

☐

Preli. Report

Days Of Repair: 5

1)

☐

Final Report

Resurvey No. of Trip: -

Date/Time, File Return to?

2)

Add Fee:

☐

Site Insp (\$)

☐

Interview (\$)

☐

Tech. Invs (\$)

☐

Weekend (\$)

Report Format: PRE.

Lump Sum / I.B.I. (\$)

Survey Fee:

Transportation:

5 + RS. \$

Photos

Others

TOTAL

...CLAIM SUBFOLDER...(New Assignment)

CLAIM SUBFOLDER TRACKING

Case	Notified	Est Submitted	Adj Assigned	Adj Rpt	Adj Submitted	Ins Auth'd	Status
Main	09 Sep 2019		10 Sep 2019 16:20 Assign				New Assignment Cancel Case

Main	Reference	Claim Details	Documents	Show All
CLAIM SUBFOLDER DETAILS [Created by insurer]				
Insured:				
Main Claimant:	ST LEE TRANSPORT PTE LTD , Co. Reg. No.: 201437388Z			
Vehicle Reg. No.:	PC535T	Date of Loss:	01/09/2019 17:00 - :59	
Claim Type:	TP / SNM19D204132C02	Policy/Cover Note No.:	DMPCSN1817471901	
Vehicle Reg. No. (Insured):	SDS6762Y	Policy No. (Claimant):	DMB1SN3058151902	
		Excess:	S\$1,500.00	
Repairer:	Liannex Corporation (s) Pte Ltd (HQ) 18 SUNGEI KADUT WAY, 728789 Sungei Kadut - Tel: 63682668			
Handling Insurer:	China Taiping Insurance (Singapore) Pte. Ltd. (HQ) - Tel: 6389 6111 ... [Handled by Elaine Cheong]			
Claimant's Insurer:	China Taiping Insurance (Singapore) Pte. Ltd. (HQ) - Tel: 6389 6111			
Adjuster:	LKK Auto Consultants Pte Ltd (HQ) - Tel: 6256-3561 ... [Final Rpt due 19/09/2019]			
ASSOCIATED MAIL RECEIVED View All Compose Case Mail				
There are no mail for this case.				
<div> <div>ALL ASSOCIATED TASKS</div> <div> <div>View All</div> <div>Search Tasks</div> <div>Create New Task</div> <div>Complete</div> </div> <div> <div>Due Date</div> <div>Priority</div> <div>Type</div> <div>Task Group</div> <div>Subject</div> <div>Handler</div> <div>Assigned By</div> <div>Completed On</div> <div>Created On</div> <div>Done?</div> </div> </div>				
No results.				

Nivitha (LKK Auto)

From: Elaine Cheong <elaine.cheong@sg.cntaiping.com>
Sent: Tuesday, 10 September 2019 5:31 PM
To: assignments
Cc: 'Liannex Corporation'
Subject: RE: OUR REF: SNM19D204132-SDS6762Y-CML - FW: Fax Message NO.2204

Dear LKK,

Please refer to the email below and proceed with the survey.

Thanks.

Regards,

Elaine Cheong
Executive (Motor Claims)
Claims Department

China Taiping Insurance (Singapore) Pte. Ltd.

3 Anson Road #16-00 Springleaf Tower
Singapore 079909
Co. Reg. No. 200208384E
DID: 6389 6530
Fax: 6224 7478 / 6224 7175
Email: elaine.cheong@sg.cntaiping.com
Website: www.sg.cntaiping.com

From: Liannex Corporation [mailto:liannexc@singnet.com.sg]
Sent: Tuesday, 10 September, 2019 5:07 PM
To: Elaine Cheong <elaine.cheong@sg.cntaiping.com>
Subject: RE: OUR REF: SNM19D204132-SDS6762Y-CML - FW: Fax Message NO.2204

Dear Elaine,

Without prejudice

We refer to your email awhile ago.

Since we cannot agree on the SJE, my customer will be appointing an independent surveyor to conduct the survey.

Nevertheless, you may instruct your surveyor to carry out the PRI on 12/9/19 between 10am to 12pm.

Thank you.

Best regards
Alice Ng
Liannex Corporation (S) Pte Ltd

From: Elaine Cheong <elaine.cheong@sg.cntaiping.com>
Sent: Tuesday, 10 September, 2019 4:15 PM

SINGAPORE ACCIDENT STATEMENT

IMPORTANT NOTICE

1. Please report correctly the details of the accident to speed up the claims process.
2. This Form must be completed by the Policyholder and/or the Authorised Driver.
3. Information provided must be as truthful and accurate as possible. Any wilful misrepresentation or withholding of material facts may allow insurance companies to repudiate policy liability.
4. The issue and acceptance of this Form by insurance companies is not an admission of policy liability on the part of the insurance companies.
5. **Any false reporting may be referred to the Police for investigation.**
6. This report will be forwarded by the insurers of the GIA Records Management Centre established by the General Insurance Association of Singapore (GIA) for archiving and that copies of this report will, for a fee, be made available upon application by interested parties.
7. By the lodgement of this report to the insurers, you hereby consent to the archiving of this report at the centre and to copies of the report being made available aforesaid.

ACCIDENT STATEMENT

Date Of Report	02/09/2019 11:59
Date Of Accident	01/09/2019 17:35
Exact Location Of Accident	AYE TOWARDS TUAS
Country/State of Loss	SINGAPORE

DETAILS OF OWN VEHICLE

Vehicle Registration Number	PC535T
Insured/Policyholder	
Name Of Registered Owner	ST LEE TRANSPORT PTE LTD
Co Reg No	201437388Z
Email Address	STLEE.TRANSPORT@GMAIL.COM
Mobile Phone No	
Alternative Phone No	OFFICE-96868028

Vehicle Particulars

Manufacturer	GOLDEN DRAGON
Model	XML6957J14
Exact Purpose for which vehicle was being used at time of accident	WORK
Are you claiming under your own insurance policy for repair to your vehicle?	NO
If No, Please state action to be taken	THIRD PARTY
Vehicle Category	BUS

Insurance Company

Name of Insurance Company	CHINA TAIPING INSURANCE (SINGAPORE) PTE. LTD.
Type Of Coverage	THIRD PARTY FIRE AND/OR THEFT
Fleet Policy	NO
Policy Number	DMB1SN3058151902
Cover Note Number	

Driver

Name of Driver	LI HAISONG
NRIC No	G8670575W
Date Of Birth	01/01/1984
Occupation	OUTDOOR
Date Of Driving Pass	03/09/2018
Driving Experience	0 YEAR AND 11 MONTH
Gender	MALE
Mobile Number	(LOCAL) +65-84526206
Fax Number	
Contact Number	
EEmail Address	NOEMAIL

Address	BLK 547 SERANGOON NORTH AVE 3 #12-164
Postcode	550547
Was driver an employee of the Insured's Company	YES
If No, Relationship of the Driver with the Insured	
Vehicle Registration Number of Driver's Own Vehicle	-
	-
	-
Insurance Company of Driver's Own Vehicle	-
	-
	-

General Information of the Accident

Type Of Accident	COLLISION - HEAD TO REAR
Weather Conditions	CLEAR
Road Surface	DRY

Other Information

Was any foreign vehicle involved in this accident?	NO
Number of vehicles (including own vehicle) involved in the accident	2
Was any body injured in the Accident?	NO
Was any injured conveyed to hospital by ambulance?	NO
Was any other material or property damaged?	YES
I have been approached by unknown person(s) soliciting/offering accident claims assistance.	NO
Number of Passengers (Including Driver)	5

Details of Police Action

Was the accident reported to the police?	YES
If Yes, Please state which Police Station	
Police Station Name	HOUGANG NEIGHBOURHOOD POLICE CENTRE
Police Station Address	ROAD: 60 HOUGANG AVE 9 , POSTCODE: 538775 , COUNTRY: SINGAPORE
Police Station Contact	TEL NO: 1800-4890999 - FAX NO: 63128989
Was notice of intended Prosecution given?	NO
If Yes, against whom?	

Circumstances of Accident

On 01/09/2019 at about 1737hrs, I was travelling along AYE towards Tuas (17km) on the most left lane and suddenly, the front portion of another vehicle SDS6762Y collided into the rear left portion of my vehicle. The impact caused SDS6762Y to flip and it landed over the railings along the road. Police and ambulance came to scene reference J/2190901/0138. Both drivers alighted but none of us were conveyed. My vehicle suffered a huge dent at the rear left portion and I was advised to make a traffic accident report.

Attachment(s)

Are accident photos available for attachment?	YES
Was there any video captured by Car Camera?	NO
Was there any audio recorded?	NO

DETAILS OF OTHER VEHICLE PROPERTY 1

Vehicle Registration Number	SDS6762Y
Vehicle Make/Model/Colour	MERCEDES BENZ
Details Of Properties	
Vehicle Category	PRIVATE CAR
Name of Driver	
NRIC/Passport Number	
Contact Number	
Address	

Postcode

Insurance Company Name

Nature Of Damage

No. Of Passenger (Including Driver)

Sketch Plan

SKETCH PLAN

IMPORTANT NOTICE

1. Please report correctly the details of the accident to speed up the claims process.
2. This Form must be completed by the Policyholder and/or the Authorised Driver.
3. Information provided must be as truthful and accurate as possible. Any willful misrepresentation or withholding of material facts may allow insurance companies to repudiate policy liability.
4. The issue and acceptance of this Form by insurance companies is not an admission of policy liability on the part of the insurance companies.
5. Any false reporting may be referred to the Police for investigation.
6. The report will be forwarded by the insurers of the GIA Records Management Centre established by the General Insurance Association of Singapore (GIA) for archiving and that copies of this report will for a fee be made available upon application by interested parties.
7. By the lodgment of this report to the insurers, you hereby consent to the archiving of this report at the centre and to copies of the report being made available aforesaid.
8. **Consent under the Personal Data Protection Act (PDPA)**

I understand, acknowledge, agree and consent that:

- (a) My insurer, my workshop and the General Insurance Association of Singapore ("GIA") may/are permitted to collect, use, disclose and/or process my personal data/personal information set out in this (form) and any other personal information provided by me or possessed by my insurer (collectively the "Personal Information") and disclose and transfer such Personal Information to all insurer(s) who have insured vehicle(s) involved in this accident (all insurer(s) who have insured vehicle(s) involved in this accident shall be collectively referred to as the "Insurers"), the Insurers' lawyers/law firms, the Monetary Authority of Singapore and any relevant government agency/authority (such as the police), for the purpose(s) of:
 - (i) processing, handling and/or dealing with my claims including the settlement of the claims and any necessary investigations relating to the claims;
 - (ii) investigating the accident and/or my claims;
 - (iii) carrying out and/or dealing with my instructions or responding to any enquiries by me;
 - (iv) administering my claims (including the mailing of correspondence, statements, invoices, reports or notices to me, which could involve disclosure of certain personal data about me to bring about delivery of the same as well as on the external cover of envelopes/mail packages); and/or
 - (v) complying with applicable law in administering, processing, handling and/or dealing with my claims (collectively the "Purposes");
- (b) all insurer(s) who have insured vehicle(s) involved in this accident and the Insurers' lawyers/law firms, may/are permitted to collect, use, disclose and/or process my Personal Information for one or more of the above Purposes; and
- (c) my Personal Information may/can be disclosed by any of the Insurers and/or GIA to their third party service providers or agents (including their lawyers/law firms), which may be sited outside of Singapore, for one or more of the above Purposes.
- (d) my Personal Information will also be collected and used to compile claims history for the purpose of fraud detection, investigation and management in present and all future claims.
- (e) the information so collected under (d) above may be shared / disclosed:
 - (i) to all insurers and/or any other third parties that assist in evaluating, investigating, controlling or managing fraud, regulators, law enforcement and government agencies as reasonably required for the purposes stated, or
 - (ii) for complying with requirements under any regulations, laws or court orders.

ST LIFE
ST LIFE Insurance Co. Ltd.
TRANSPORT PTE LTD
1002 Toa Payoh Industrial Park #07-1447
Singapore 319074
TEL: 6258 6188 FAX: 6258 1677

李海松
Driver's Signature
(If driver is not the policyholder)
Date & Time: 02/09/19
11:35am

ST LIFE
Reporting Centre Personnel's Signature
Name:
NRIC/IN No:
ST LIFE Insurance Co. Ltd.
1002 Toa Payoh Industrial Park
Singapore 319074
TEL: 6258 6188 FAX: 6258 1677

Sketch Plan #2

SKETCH PLAN

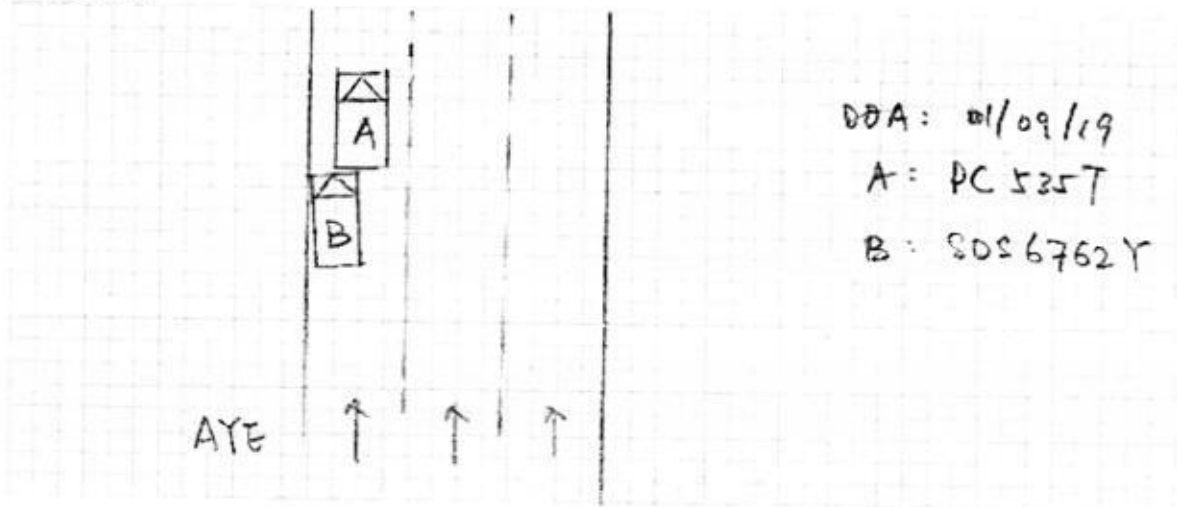

DESCRIBE CIRCUMSTANCES OF THE ACCIDENT

Please refer to the police report: T/20190901/2101.

DECLARATION

I/We declare the foregoing particulars are true in every respect.

ST LEE
PMSPORT PTE LTD
600000 Pong Pong Industrial Park #07-14-17
Singapore 219074
TEL: 6258 6188 FAX: 6258 1677

Driver's Signature
(If driver is not the policyholder)
Date & Time:

Reporting Centre Personnel's Signature
Name:
NRIC/FIN No:

POLICE REPORT



**SINGAPORE
POLICE FORCE**



T/20190901/2101

Police Station Of Origin:
Hougang N.P.C
60 Hougang Avenue 9 SINGAPORE 538775
Tel No: 1800-4890999

1 of 3

Report No. T/20190901/2101

REPORT OF A TRAFFIC ACCIDENT

Date/Time Report Made: 01/09/2019 21:36		Vide Report No.: J/20190901/0138		Station Diary No.: 121	
Informant's Particulars					
Name of Informant: LI HAISONG			Address: APT BLK 547 SERANGOON NORTH AVENUE 3 #12-164 SINGAPORE 550547		
ID Type / ID No.: FIN NO / G8670575W			Contact No.: Home/Office: Mobile: 84526206		
Nationality: CHINESE			Email:		
Sex: Male	Age: 35	Date of Birth: 01/01/1984	Type of Informant: Driver		
Race: Chinese			Language:		Institution / School Name:
Occupation: BUS DRIVER			Driving Licence Information: Class: 3,4 Date of Expiry:		

General Information of the Accident

Type of Accident:	Non-Injury Attended by Police	Drink Drive: No	Date/Time of Accident: 01/09/2019 17:35	Type of Location: Straight Road
Location: Along Road 1 AYER RAJAH EXPRESSWAY Along AYE towards Tuas (17km)				
Weather: Clear		Road Surface: Dry	Road Speed Limit:	
Traffic Flow: One Way		Traffic Control: Not Controlled	Traffic Volume: Heavy	
Type of Collision: Between Moving Vehicles - Head To Rear				Anyone conveyed by ambulance: No

Details of Vehicle Involved

Vehicle No.	Type	Make	Model	Color	Condition	No of Passenger
PC535T	Bus/Coach/Minibus	GOLDEN DRAGON		White	Slightly Damaged	4
SDS6762Y	Car	MERCEDES BENZ			Seriously Damaged	0

Details of Person Involved

Any Pedestrian Involved: No	
No. of Pedestrians Injured: NIL	Use of Pedestrian Crossing: NA

POLICE REPORT



**SINGAPORE
POLICE FORCE**



T/20190901/2101

Police Station Of Origin:
Hougang N.P.C
60 Hougang Avenue 9 SINGAPORE 538775
Tel No: 1800-4890999

2 of 3
Report No. T/20190901/2101

CONTINUATION OF REPORT

Driver			
Name	LI HAISONG		ID No. G8670575W
Related Vehicle	PC535T (Bus/Coach/Minibus)		Contact No. 84526206
Hospital/Clinic	NIL		Class of Driving Licence & Expiry Date Class: 3,4 Date of Expiry: NIL
Date Treatment	NIL	Date Discharge	NIL
No. of Days granted Medical Leave	NIL	Degree of Injury	NIL
Driver			
Name	LEE		ID No. NIL
Related Vehicle	SDS6762Y (Car)		Contact No. 98596218
Hospital/Clinic	NIL		Class of Driving Licence & Expiry Date Class: NIL Date of Expiry: NIL
Date Treatment	NIL	Date Discharge	NIL
No. of Days granted Medical Leave	NIL	Degree of Injury	NIL

Brief Details.

On 01/09/2019 at about 1737hrs, I was travelling along AYE towards Tuas (17km) on the most left lane and suddenly, the front portion of another vehicle SDS6762Y collided into the rear left portion of my vehicle. The impact caused SDS6762Y to flip and it landed over the railings along the road. Police and ambulance came to scene reference J/2190901/0138. Both drivers alighted but none of us were conveyed.

My vehicle suffered a huge dent at the rear left portion and I was advised to make a traffic accident report.

POLICE REPORT



**SINGAPORE
POLICE FORCE**



T/20190901/2101

Police Station Of Origin:
Hougang N.P.C
60 Hougang Avenue 9 SINGAPORE 538775
Tel No: 1800-4890999

3 of 3

Report No. T/20190901/2101

CONTINUATION OF REPORT

Sketch Plan

Informant is not able to provide sketch plan

IMPORTANT: Please attach a copy of your vehicle's Insurance Certificate to this report. If you don't have the certificate with you now, please fax a copy to 65474885 stating the report number as reference.

Signature Of Officer Recording The Report:

F /

Sgt 3 ASHLEY TOH

Signature Of Informant:

Date/Time:

01/09/2019 21:36

Signature Of Interpreter:

Not applicable

Officer In Charge Of Case:

TP / GIT /

Sr Staff Sgt MOHAMMED FEROUZ BIN HUSSEIN

Contact No.: 65476206

Classification Of Case:

Authentication Stamp

NP168

> Back to OneMotoring

Enquire PARF/COE Rebate for Registered Vehicle

Vehicle Owner Particulars	
Owner ID Type:	Company
Owner ID:	388Z
Vehicle Details	
Vehicle No.:	PC535T
Vehicle to be Exported:	No
Intended Deregistration Date:	12 Sep 2019
Vehicle Make:	GOLDEN DRAGON
Vehicle Model:	XML6957J14
Primary Colour:	Multicolor
Manufacturing Year:	2011
Engine No.:	ISBE422521972407
Chassis No.:	LL3BECDHXA011203
Maximum Power Output:	-
Open Market Value:	\$85,164.00
Original Registration Date:	12 Aug 2011
First Registration Date:	12 Aug 2011
Transfer Count:	1
Actual ARF Paid:	\$4,259.00
Intended PARF Rebate Details	
PARF Eligibility:	No
PARF Eligibility Expiry Date:	-
PARF Rebate Amount:	\$0.00
Intended COE Rebate Details	
COE Expiry Date:	11 Aug 2021
COE Category:	C - Goods Vehicle & Bus
COE Period(Years):	10
QP Paid:	\$34,502.00
COE Rebate Amount:	\$6,603.00
Total Rebate Amount:	\$6,603.00

The information contained herein is correct as at 12 Sep 2019

OK

...CLAIM SUBFOLDER...(Pending for Survey Report)

CLAIM SUBFOLDER TRACKING

Case	Notified	Est Submitted	Adj Assigned	Adj Rpt	Adj Submitted	Ins Auth'd	Status
Main	09 Sep 2019		10 Sep 2019 16:20 Edit Adj Rpt	S\$0.00 Edit Estimates	S\$0.00 View Rpt		Pending for Survey Report Cancel Case

Main	Reference	Claim Details	Documents	Show All					
CLAIM SUBFOLDER DETAILS [Created by insurer]									
Insured:	-, Co. Reg. No.: -								
Main Claimant:	ST LEE TRANSPORT PTE LTD, Co. Reg. No.: 201437388Z								
Vehicle Reg. No.:	PC535T	Date of Loss:	01/09/2019 17:00 - :59 [96 Months and 20 Days From LTA Reg Date (Man Yr)]						
Claim Type:	TP / SNM19D204132C02	Policy/Cover Note No.:	DMPCSN1817471901						
Vehicle Reg. No. (Insured):	SDS6762Y	Policy No. (Claimant):	DMB1SN3058151902						
		Excess:	S\$1,500.00						
Repairer:	Liannex Corporation (s) Pte Ltd (HQ) 18 SUNGEI KADUT WAY, 728789 Sungei Kadut - Tel: 63682668								
Handling Insurer:	China Taiping Insurance (Singapore) Pte. Ltd. (HQ) - Tel: 6389 6111 ... [Handled by Elaine Cheong]								
Claimant's Insurer:	China Taiping Insurance (Singapore) Pte. Ltd. (HQ) - Tel: 6389 6111								
Adjuster:	LKK Auto Consultants Pte Ltd (HQ) - Tel: 6256-3561 ... [Handled by OI SUN PIN] ... [Final Rpt due 19/09/2019]								
ASSOCIATED MAIL RECEIVED View All Compose Case Mail									
There are no mail for this case.									
ALL ASSOCIATED TASKS View All Search Tasks Create New Task Complete									
Due Date	Priority	Type	Task Group	Subject	Handler	Assigned By	Completed On	Created On	Done?
No results.									

Claim Documents

***PC535T (SNM19D204132C02)**
[SDS6762Y]

TP

ST LEE TRANSPORT PTE LTD
Sep 1 2019 5:00PM

[-]

Liannex Corporation (s) Pte Ltd

Upload Documents Upload Photos Compose New Letter

View View in Browser ▼

Assessment Reports

No	Finalized On	Jin Auto Services Pte Ltd (Defu)	1 per page ▼	Thumbnail	Print
1	02/09/19 12:16	Accident Statement	1	Load HTM	

Photos/Images







No	Finalized On	Jin Auto Services Pte Ltd (Defu)	3 per page ▼	Thumbnail	Print
1	02/09/19 12:13	SCENE PHOTO [Linked Accident Report Documents]	1	Load JPG	✓
2	02/09/19 12:13	SCENE PHOTO [Linked Accident Report Documents]	1	Load JPG	✓
3	02/09/19 12:13	SCENE PHOTO [Linked Accident Report Documents]	1	Load JPG	✓
4	02/09/19 12:13	Accident Photo [Linked Accident Report Documents]	1	Load JPG	✓
5	02/09/19 12:13	Accident Photo [Linked Accident Report Documents]	1	Load JPG	✓
6	02/09/19 12:13	Accident Photo [Linked Accident Report Documents]	1	Load JPG	✓
7	02/09/19 12:13	Accident Photo [Linked Accident Report Documents]	1	Load JPG	✓
8	02/09/19 12:13	Accident Photo [Linked Accident Report Documents]	1	Load JPG	✓
9	02/09/19 12:13	Accident Photo [Linked Accident Report Documents]	1	Load JPG	✓
10	02/09/19 12:13	Accident Photo [Linked Accident Report Documents]	1	Load JPG	✓
11	02/09/19 12:13	Accident Photo [Linked Accident Report Documents]	1	Load JPG	✓
12	02/09/19 12:13	Accident Photo [Linked Accident Report Documents]	1	Load JPG	✓
13	02/09/19 12:13	Accident Photo [Linked Accident Report Documents]	1	Load JPG	✓

No	Relabel/Reorder	LKK Auto Consultants Pte Ltd (HQ)	Thumbnail	Print
1	12/09/19 18:23	General View	1 Load JPG	✓
2	12/09/19 18:23	General View	1 Load JPG	✓
3	12/09/19 18:23	General View	1 Load JPG	✓
4	12/09/19 18:23	General View	1 Load JPG	✓
5	12/09/19 18:23	General View	1 Load JPG	✓
6	12/09/19 18:23	General View	1 Load JPG	✓
7	12/09/19 18:23	General View	1 Load JPG	✓
8	12/09/19 18:23	General View	1 Load JPG	✓
9	12/09/19 18:23	General View	1 Load JPG	✓
10	12/09/19 18:23	General View	1 Load JPG	✓
11	12/09/19 18:23	General View	1 Load JPG	✓
12	12/09/19 18:23	General View	1 Load JPG	✓
13	12/09/19 18:23	General View	1 Load JPG	✓
14	12/09/19 18:23	General View	1 Load JPG	✓
15	12/09/19 18:23	General View	1 Load JPG	✓
16	12/09/19 18:23	General View	1 Load JPG	✓
17	12/09/19 18:23	General View	1 Load JPG	✓
18	12/09/19 18:23	General View	1 Load JPG	✓
19	12/09/19 18:23	General View	1 Load JPG	✓

Assessment Reports			1 per page	
No	Finalized On	Jin Auto Services Pte Ltd (Defu)	Thumbnail	Print
20	12/09/19 18:23	General View		Load JPG
21	12/09/19 18:23	General View		Load JPG
22	12/09/19 18:23	General View		Load JPG
23	12/09/19 18:23	General View		Load JPG
24	12/09/19 18:23	General View		Load JPG
25	12/09/19 18:23	General View		Load JPG
26	12/09/19 18:23	General View		Load JPG
27	12/09/19 18:23	General View		Load JPG
28	12/09/19 18:23	General View		Load JPG
29	12/09/19 18:23	General View		Load JPG
30	12/09/19 18:23	General View		Load JPG
31	12/09/19 18:23	Odometer Reading		Load JPG
32	12/09/19 18:23	Chassis Number		Load JPG
Documentation			1 per page	
No	Finalized On	China Taiping Insurance (Singapore) Pte. Ltd. (HQ)	Thumbnail	Print
1	10/09/19 16:20	PRS - PC535T		Load PDF
No	Finalized On	Jin Auto Services Pte Ltd (Defu)	Thumbnail	Print
1	02/09/19 12:12	Sketch Plan [Linked Accident Report Documents]		Load JPG
2	02/09/19 12:12	Sketch Plan #2 [Linked Accident Report Documents]		Load JPG
3	02/09/19 12:14	POLICE REPORT [Linked Accident Report Documents]		Load JPG
4	02/09/19 12:14	POLICE REPORT [Linked Accident Report Documents]		Load JPG
5	02/09/19 12:14	POLICE REPORT [Linked Accident Report Documents]		Load JPG
6	02/09/19 12:14	CI [Linked Accident Report Documents]		Load JPG
7	02/09/19 12:14	Identification Card [Linked Accident Report Documents]		Load JPG
8	02/09/19 12:14	Identification Card [Linked Accident Report Documents]		Load JPG

Linked Accident Report Documents

Assessment Reports			View	View in Browser
No	Finalized On	Jin Auto Services Pte Ltd (Defu)	1 per page	
1	02/09/19 12:16	Accident Statement		Load HTM
Photos/Images			3 per page	
No	Finalized On	Jin Auto Services Pte Ltd (Defu)	Thumbnail	Print
1	02/09/19 12:13	SCENE PHOTO		Load JPG
2	02/09/19 12:13	SCENE PHOTO		Load JPG
3	02/09/19 12:13	SCENE PHOTO		Load JPG
4	02/09/19 12:13	Accident Photo		Load JPG
5	02/09/19 12:13	Accident Photo		Load JPG
6	02/09/19 12:13	Accident Photo		Load JPG
7	02/09/19 12:13	Accident Photo		Load JPG
8	02/09/19 12:13	Accident Photo		Load JPG
9	02/09/19 12:13	Accident Photo		Load JPG
10	02/09/19 12:13	Accident Photo		Load JPG
11	02/09/19 12:13	Accident Photo		Load JPG
12	02/09/19 12:13	Accident Photo		Load JPG
13	02/09/19 12:13	Accident Photo		Load JPG
Documentation			1 per page	
No	Finalized On	Jin Auto Services Pte Ltd (Defu)	Thumbnail	Print
1	02/09/19 12:12	Sketch Plan		Load JPG

Assessment Reports			1 per page ▼	✓
No	Finalized On	Jin Auto Services Pte Ltd (Defu)	Thumbnail	Print
2	02/09/19 12:12	Sketch Plan #2	 Load JPG	✓
3	02/09/19 12:14	POLICE REPORT	 Load JPG	✓
4	02/09/19 12:14	POLICE REPORT	 Load JPG	✓
5	02/09/19 12:14	POLICE REPORT	 Load JPG	✓
6	02/09/19 12:14	CI	 Load JPG	✓
7	02/09/19 12:14	Identification Card	 Load JPG	✓
8	02/09/19 12:14	Identification Card	 Load JPG	✓

Documents Checklist

DOCUMENTS CHECKLIST	Reset	Save	Print
There are no document checklists configured.			

Our Checklist Remarks - LKK Auto Consultants Pte Ltd (HQ)

Show Remarks To: ☐ Handling Insurer

Note: Remarks are private unless you show it to other parties.

LKK Auto Consultants Pte Ltd (Co.Reg.No:199607198R)

51 Ubi Ave 1 #01-25, Paya Ubi Industrial Park
Singapore 408933

Tel: 6256-3561 Fax: 6844-8805 Email: sur@lkkauto.com;assignments@lkkauto.com

VEHICLE DAMAGE INSPECTION REPORT

Our File No: CS3/CTI19016104/QCF3S2
Date: 09/10/2019

REFERENCE

Handling Insurer: China Taiping Insurance (Singapore) Pte. Ltd. Policy No: DMPCSN1817471901
Claimant Vehicle No: PC535T Insured Vehicle No: SDS6762Y
Date of Loss: 01/09/2019 Nature of Claim: TP Claim No: SNM19D204132C02

DESCRIPTION & IDENTIFICATION OF VEHICLE

Reg No: PC535T
Make & Model: GOLDEN DRAGON XML6957J14, 6.7 D (A) Engine No: ISBE422521972407
Reg. Date: 12/08/2011 (Man. Year: 2011) Chassis No: LL3BECDHXB011203
Colour: Multi-colour Odometer: 642746 km
Engine Capacity: 6693 cc
Market Value/New Car Price: N/A
Sum Insured (S\$): Market Value/New Car Price

CONDITION OF VEHICLE AT THE TIME OF SURVEY

General Condition: Fair Steering (Serviceable): Yes Footbrake (Serviceable): Yes
Handbrake (Serviceable): Yes Engine Modification: No Pre-accident Condition:

CONDITION OF TYRES

Front Tyre Size: 275/70 R22.5 Rear Tyre Size: 275/70 R22.5(D)
Front Left Side: Triangle 5 mm Rear Left Side: Triangle 5/5 mm
Front Right Side: Triangle 5 mm Rear Right Side: Triangle 5/5 mm

The above values represent the remaining tyre treads depth

COST OF CLAIMS	Repairer's	Adjuster's	Difference	Diff %
Parts	0.00	0.00	0.00	
Miscellaneous Items	0.00	0.00	0.00	
Labour	0.00	0.00	0.00	
Paintwork Labour	0.00	0.00	0.00	
Towing	0.00	0.00	0.00	
Nett Amount (S\$)	0.00	0.00	0.00	

INSPECTION

Date of Assignment: 10/09/2019
Date Inspected: 12/09/2019 Inspected At: Liannex Corporation (s) Pte Ltd (HQ)
Estimated Period of Repair: 5.0 days 18 SUNGEI KADUT WAY
Singapore 728789

Adjuster: OI SUN PIN

Manager: CELINE FONG

NOTE: This report represents our findings at the time and place of inspection stated herein. Such inspection has been carried out to the best of our knowledge and ability but any other liability under any other circumstances is hereby expressly excluded.

10/9/2019

Adjuster Report

- A) THE INSPECTION WAS CONDUCTED ON A "WITHOUT PREJUDICE" BASIS.
- B) THE REPAIR ESTIMATE WAS NOT PRESENTED AT THE TIME OF INSPECTION. THE REPAIRER WAS TOLD TO PREPARE THE ESTIMATE.
- C) ENCLOSED PLEASE FIND DAMAGED VEHICLE PHOTOGRAPHS.

THE ESTIMATED REPAIR COST OF THE DAMAGED VEHICLE IS IN THE REGION OF \$6,000.00 - \$7,000.00

REPAIR DETAILS

Reference

Part Source: (Last Synchronised: 09 Oct 2019)

Parts: N/A GOLDEN DRAGON XML6957J14 6.7 D (A) (Model not available in database)

Labour: Repairer's (Price-denominated Standard List)

Print Code: (Unsubmitted, no print-code for PC535T)

Validity: These estimates are valid only if they contain the print code (above) on all estimate pages, running page numbers with the END OF ESTIMATES marker on the last estimate page

Further Info: Items/values not in reference catalogue are prefixed with an asterisk *.

Recommended Parts

There are no new parts selected.

Report was unsubmitted during this print-out.

Recommended Miscellaneous Items

There are no new miscellaneous items selected.

Recommended Labour

There are no labour items selected.

Report was unsubmitted during this print-out.

< END OF ESTIMATES >