

SINGAPORE ACCIDENT STATEMENT

IMPORTANT NOTICE

1. Please report correctly the details of the accident to speed up the claims process.
2. This Form must be completed by the Policyholder and/or the Authorised Driver.
3. Information provided must be as truthful and accurate as possible. Any wilful misrepresentation or withholding of material facts may allow insurance companies to repudiate policy liability.
4. The issue and acceptance of this Form by insurance companies is not an admission of policy liability on the part of the insurance companies.
5. Any false reporting may be referred to the Police for investigation.
6. This report will be forwarded by the insurers of the GIA Records Management Centre established by the General Insurance Association of Singapore (GIA) for archiving and that copies of this report will, for a fee, be made available upon application by interested parties.
7. By the lodgement of this report to the insurers, you hereby consent to the archiving of this report at the centre and to copies of the report being made available aforesaid.

ACCIDENT STATEMENT

Date Of Report	02/09/2019 15:21
Date Of Accident	31/08/2019 14:35
Exact Location Of Accident	ALONG ROAD 1 ORANGE GROVE ROAD
Country/State of Loss	SINGAPORE

DETAILS OF OWN VEHICLE

Vehicle Registration Number	GBJ634U
-----------------------------	---------

Insured/Policyholder

Name Of Registered Owner	SJ GREEN ENTERPRISE
Co Reg No	B53390779M
Email Address	LIM_MICHAEL1962@YAHOO.COM.SG
Mobile Phone No	
Alternative Phone No	Office-96683694

Vehicle Particulars

Manufacturer	NISSAN
Model	NV200-1.5 (M)

Exact Purpose for which vehicle was being used at time of accident

Are you claiming under your own insurance policy for repair to your vehicle?	YES
--	-----

If No, Please state action to be taken

Vehicle Category	COMMERCIAL VEHICLE
------------------	--------------------

Insurance Company

Name of Insurance Company	AIG ASIA PACIFIC INSURANCE PTE. LTD.
Type Of Coverage	COMPREHENSIVE
Fleet Policy	NO
Policy Number	1800152923
Cover Note Number	

Driver

Name of Driver	LIM TOW TIANG
NRIC No	S1568332E
Date Of Birth	21/02/1962
Occupation	OUTDOOR
Date Of Driving Pass	18/06/1982
Driving Experience	37 YEARS AND 2 MONTHS

Gender	MALE
Mobile Number	(LOCAL) +65-96683694
Fax Number	
Contact Number	
EMail Address	LIM_MICHAEL1962@YAHOO.COM.SG
Address	APT BLK 110 RIVERVALE WALK #12-06
Postcode	540110
Was driver an employee of the Insured's Company	YES
If No, Relationship of the Driver with the Insured	
Vehicle Registration Number of Driver's Own Vehicle	-
	-
	-
Insurance Company of Driver's Own Vehicle	-
	-
	-

General Information of the Accident

Type Of Accident	COLLISION - HEAD TO REAR
Weather Conditions	CLEAR
Road Surface	DRY

Other Information

Was any foreign vehicle involved in this accident?	NO
Number of vehicles (including own vehicle) involved in the accident	2
Was any body injured in the Accident?	NO
Was any injured conveyed to hospital by ambulance?	NO
Was any other material or property damaged?	YES
I have been approached by unknown person(s) soliciting/offering accident claims assistance.	NO
Number of Passengers (Including Driver)	1

Details of Police Action

Was the accident reported to the police?	YES
If Yes, Please state which Police Station	
Police Station Name	HOUGANG NEIGHBOURHOOD POLICE CENTRE
Police Station Address	ROAD: 60 HOUGANG AVE 9 , POSTCODE: 538775 , COUNTRY: SINGAPORE
Police Station Contact	TEL NO: 1800-4890999 - FAX NO: 63128989
Was notice of intended Prosecution given?	NO
If Yes, against whom?	

Circumstances of Accident

SEE ATTACHED SKETCH PLAN AND PHOTO

Attachment(s)

Are accident photos available for attachment?	YES
Was there any video captured by Car Camera?	NO
Was there any audio recorded?	NO

DETAILS OF OTHER VEHICLE PROPERTY 1

Vehicle Registration Number	SKN3090R
Vehicle Make/Model/Colour	
Details Of Properties	

Vehicle Category	PRIVATE CAR
Name of Driver	DAVID CHRISTOPHER L HAMBLIN
NRIC/Passport Number	
Contact Number	
Address	
Postcode	
Insurance Company Name	
Nature Of Damage	
No. Of Passenger (Including Driver)	

Sketch Plan

SKETCH PLAN

IMPORTANT NOTICE

1. Please report **correctly** the details of the accident to speed up the claims process.
2. This Form must be **completed by the Policyholder and/or the Authorised Driver**.
3. Information provided must be as **truthful and accurate as possible**. Any wilful misrepresentation or withholding of material facts may allow insurance companies to **repudiate policy liability**.
4. The issue and acceptance of this Form by insurance companies is not an admission of policy liability on the part of the insurance companies.
5. **Any false reporting may be referred to the Police for investigation.**
6. The report will be forwarded by the insurers of the GIA Records Management Centre established by the General Insurance Association of Singapore (GIA) for archiving and that copies of this report will for a fee be made available upon application by interested parties.
7. By the lodgment of this report to the insurers, you hereby consent to the archiving of this report at the centre and to copies of the report being made available aforesaid.
8. **Consent under the Personal Data Protection Act (PDPA)**

I understand, acknowledge, agree and consent that:

- (a) My insurer, my workshop and the General Insurance Association of Singapore ("GIA") may/are permitted to collect, use, disclose and/or process my personal data/personal information set out in this [form] and any other personal information provided by me or possessed by my insurer (collectively the "Personal Information") and disclose and transfer such Personal Information to all insurer(s) who have insured vehicle(s) involved in this accident (all insurer(s) who have insured vehicle(s) involved in this accident shall be collectively referred to as the "Insurers"), the Insurers' lawyers/law firms, the Monetary Authority of Singapore and any relevant government agency/authority (such as the police), for the purpose(s) of:
 - (i) processing, handling and/or dealing with my claims including the settlement of the claims and any necessary investigations relating to the claims;
 - (ii) investigating the accident and/or my claims;
 - (iii) carrying out and/or dealing with my instructions or responding to any enquiries by me;
 - (iv) administering my claims (including the mailing of correspondence, statements, invoices, reports or notices to me, which could involve disclosure of certain personal data about me to bring about delivery of the same as well as on the external cover of envelopes/mail packages); and/or
 - (v) complying with applicable law in administering, processing, handling and/or dealing with my claims. (collectively the "Purposes")
- (b) all insurer(s) who have insured vehicle(s) involved in this accident and the Insurers' lawyers/law firms, may/are permitted to collect, use, disclose and/or process my Personal Information for one or more of the above Purposes; and
- (c) my Personal Information may/can be disclosed by any of the Insurers and/or GIA to their third party service providers or agents (including their lawyers/law firms), which may be sited outside of Singapore, for one or more of the above Purposes.
- (d) my Personal Information will also be collected and used to compile claims history for the purpose of fraud detection, investigation and management in present and all future claims.
- (e) the information so collected under (d) above may be shared / disclosed:
 - (i) to all insurers and/or any other third parties that assist in evaluating, investigating, controlling or managing fraud, regulators, law enforcement and government agencies as reasonably required for the purposes stated, or
 - (ii) for complying with requirements under any regulations, laws or court orders.

SJ GREEN ENTERPRISE

Reg. No.: 53390779M
BLK 110 Rivervale Walk #12-06
Singapore 540110
HP: 9668 3694

Policyholder's Signature
Date & Time:

Driver's Signature
(If driver is not the policyholder)
Date & Time:

AUTOLUTION INDUSTRIAL PTE LTD.
19 UBI ROAD
SINGAPORE 408623
Tel: 6700 9666 Fax: 6700 9667

Reporting Centre Personnel's Signature
Name: **ELMER APONSO**
NRIC/FIN No.: **G3402824L**

A - SKN3090R
B - GBJ6344

ALONG ROAD 1
ORANGE GROVE ROAD

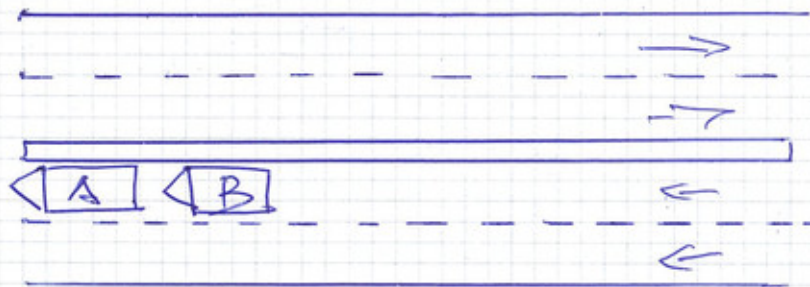

PLS REFER TO POLICE REPORT

DECLARATION OF INTEREST: I/We Reg No: S989077000 particulars are true in every respect.
BLK 110 Rivervale Walk #12-1
Singapore 540118
HP: 9668 3694

Driver's Signature
(If driver is not the policyholder)
Date & Time:

AUTOLUTION INDUSTRIAL PTE LTD
 19 UBI ROAD
 SINGAPORE 408623
 TEL: 6349 8966 FAX: 6346 7442

Reporting Centre Personnel's Signature
 Name: ELMER ALFONSO
 NRIC/FIN No.: G3462824



CERTIFICATE OF INSURANCE

NISSAN COMMERCIAL AUTO PROTECTOR COMMERCIAL VEHICLE

Name of Policyholder : SJ Green Enterprise
Period of Insurance : 20 Dec 2018 To 19 Dec 2019
Engine No. : K9KE628D632141
Chassis No. : VSKYBAM20Z0174103

Vehicle No. : GBJ634U
Policy No. : 1800152923
Endorsement No. :
Issued Date : 10 Jan 2019

ABOUT THE COVER

Make/Model : NISSAN NV 200
Engine Capacity/Tonnage : 0.6 Tonnage
Driver Restriction : NA
Sum Insured : Market Value
Off Peak Car : No
First Year of Registration : 2018
Insuring with COE/PAF : Yes

Person or Classes of Persons Entitled to Drive*

a) Any person who is driving on the Policyholder's order or with their permission
b) This Policy will indemnify the Policyholder or any authorised driver only if he/she meets the specified age condition

You have to pay an additional sum of \$2,000 as "Young and/or Inexperienced Driver Excess" (YIDEX) if you are or Your Authorised Driver (named or unnamed) is under the age of 23 and/or has less than 2 years' driving experience

Age Condition : All Age Condition

Limitation as to use*

1) Use in connection with the Policyholder's business
2) Use for the carriage of passenger (other than for hire or reward) in connection with the Policyholder's business
3) Use for social, domestic or pleasure purposes. This Policy does not cover as use for hire or reward, driving tuition, driving test, racing, pace-making, reliability trial or speed testing and to use whilst drawing a trailer except the towing of a mechanically propelled vehicle (c) use for any purpose in connection with Motor Trade

Loss Of Use (7 Days) Commercial Auto

* Limitations rendered inoperative by Section 8 of the Motor Vehicles (Third Party Risks and Compensation) Act (Cap. 189) and Section 95 of the Road Transport Act, 1987 (Malaysia) are not to be included under these headings

EXCESS

Section 1

Fire - \$0; Own Damage - \$800; Theft - \$0; Flood Cover - \$0

Section 2

Property Damage - \$0

Windscreen - \$100

Named Driver and Excess (where applicable):

APPROVED REPORTING CENTRES/AUTHORISED REPAIRERS (FOR CLAIMS RELATED REPAIRS)

- 1 Tan Chong Motor Sales Add: 312 Bt Timah Road Singapore 55623 64694091 64694092 64694093
- 2 TC AutoClinic Add No 1 Sixth Lok Yang Road Singapore 628089 62822212
- 3 Tan Chong Motor Sales Add: 17 Lor 6 Tow Peyoh Singapore 319254 61570153 61570154
- 4 AutoClinic (Singapore) Add: 19 Ulu Road 4 Singapore 408623 64309656
- 5 TC AutoClinic Add: 26 Leng Kwe Road Singapore 156090 67038511 67038512 67038513

For other Approved Reporting Centres/AIG Authorised Repairers, please contact our 24-hour accident emergency hotline at +65 6336 6200. Alternatively, you may refer to AIG website www.aig.com.sg or AIG SG Mobile App. Simply search and download "AIG SG" from iTunes or Google Play

IMPORTANT NOTES

Hire Purchase Company/Employer's Loan: TAN CHONG CREDIT PTE LTD

We hereby certify that the policy to which this Certificate of Insurance relates is issued in accordance with the provisions of the Motor Vehicles (Third Party Risks and Compensation) Act (Cap. 189), Part IV of the Road Transport Act, 1987 (Malaysia) and Motor Vehicles (Third Party Risks) Rules, 1958 (Malaysia)

0500610487

TAN CHONG CREDIT PTE LTD - CCH
911 BUKIT TIMAH ROAD TAN CHONG MOTOR CENTRE
SINGAPORE 559622 ANSP-MOTOR

Underwritten by AIG Asia Pacific Insurance Pte. Ltd.

AIG Asia Pacific Insurance Pte. Ltd.
AUTHORISED REPRESENTATIVE

88CHU

38 Serangoon Way #07-15 AIG Building 3079120 | T: +65 6419 3000 | www.aig.com.sg

AIG Asia Pacific Insurance Pte. Ltd.

24-HOUR AIG AUTO HOTLINE: +65 6338 6200

IMPORTANT: KEEP THIS DOCUMENT IN YOUR CAR AT ALL TIMES.

What can the 24-hour AIG Auto Emergency Hotline provide for you?

- Immediate assistance after an accident
- Emergency breakdown service
- Towing service (accident or non-accident related)
- Advice on Motor Claims procedures
- Medical Referral Assistance

If no one is injured in the accident:

- You are not required to make any police report
- Record vehicle number, name and address, insurance company and policy number of the other driver(s) and vehicle(s)
- Collect details (name, address and contact number) of witnesses and/or try to take photographs of the scene of the accident
- Report the accident to us with your accident vehicle (whether damaged or not) via our approved reporting centres or authorised repairers within 24 hours or the next working day of the accident

If the accident involves injuries or damage to government property & vehicles, foreign registered vehicles or non-injury hit & run case:

- Report the accident to the police, providing full details of the circumstances of the accident
- Record vehicle number, name and address, insurance company and policy number of the other driver(s) and vehicle(s), if applicable
- Collect details (name, address and contact number) of witnesses and/or try to take photographs of the scene of the accident
- Report the accident to us with your accident vehicle (whether damaged or not) via our approved reporting centres or authorised repairers within 24 hours or the next working day of the accident

What should I do in the event of an accident?

- Keep calm and move your car to a safe place
- Do not admit or discuss fault or blame with the other party(ies)
- Report the accident to us with your accident vehicle (whether damaged or not) via our approved reporting centres or authorised repairers within 24 hours or the next working day of the accident
- Submit Writ/Summons/Correspondences from third party(ies) to AIG immediately

LOSS OF USE CAR REPLACEMENT BENEFIT

Applicable only if this benefit is included in your motor insurance. Please refer to your Policy Schedule for details. Policy terms and conditions apply. Please call our customer service hotline number (65) 6419-3000 for assistance.

The Certificate of Insurance (CI) should be produced without demand when collecting the Rental Car and the Rental Car Company reserves the right to verify the identity of the holder. The CI is the property of AIG and its use is subject to the terms and conditions contained in the Loss of Use Endorsement under the policy issued to the policyholder.

Steps to activate Loss of Use Car Replacement Benefit and Important Information

1. To activate your loss of use car replacement, please contact the Rental Car Company (listed below) after filing/reporting your accident claim.
2. Your rental car will be made available within **5** working hours of activation with the Rental Car Company
3. At the time of collection of the Rental Car, the **original** insurance policy and schedule issued by AIG, a copy of the Accident Report from **Tan Chong Motor Sales** must be produced.
4. The number of days is based on the period your vehicle is in the repair workshop unless the number of days of loss of use entitlement is stated in the Policy
5. Rental cars are strictly for use in Singapore only.
6. Extension of rental beyond repair period approved by AIG surveyor will be chargeable by the Rental Car Company on per day basis.
7. Upgrade of Rental Car is available upon request subject to additional charges by the Rental Car Company.

Rental Car Company: ETHOZ Group Ltd

Activation Hotline: 66547777

30 Bukit Batok Crescent, Singapore 658075

Monday to Friday: 8.30am to 6pm Saturday (Half Day): 8.30am to 12.30pm

*The Rental Car Company's Terms & Conditions apply (i.e. refundable security deposit, excess liability for the Rental Car, Collision Damage Waiver, etc)

IMPORTANT NOTICE

If you sell your motor vehicle, this Notice is **IMPORTANT** and **MUST** be complied with. Policyholders are hereby warned that under the Motor Vehicles (Third Party Risks and Compensation) Act (Cap.99), it shall be unlawful for any person to use or cause or permit any other person to use a motor vehicle without a valid policy of insurance under the Act.

The Policyholder is further warned that on the sale of a motor vehicle, they must surrender the Certificate of Insurance and the Policy to the insurance company. If the Certificate of Insurance has been lost or destroyed, a Statutory Declaration to that effect must be made. Failure to comply with this obligation is an offence under the Motor Vehicles (Third Party Risks and Compensation) Act (Cap. 88).

This Policy will cease to be valid once the motor vehicle has been sold to another person unless the transfer of interest has been duly notified to and agreed to by the insurance company concerned. If the insurance company agrees to cover the new owner, they will issue a new Certificate of Insurance in the new owner's name. The premium chargeable may vary according to the new owner's profile.



**SINGAPORE
POLICE FORCE**



T/20190831/2142

Police Station Of Origin:
Hougang N.P.C
60 Hougang Avenue 9 SINGAPORE 538775
Tel No: 1800-4890999

1 of 3

Report No. T/20190831/2142

REPORT OF A TRAFFIC ACCIDENT

Date/Time Report Made: 31/08/2019 18:03	Vide Report No.:	Station Diary No.: 98
--	------------------	--------------------------

Informant's Particulars

Name of Informant: LIM TOW TIANG			Address: APT BLK 110 RIVERVALE WALK #12-06 SINGAPORE 540110		
ID Type / ID No.: NRIC NO / S1568332E			Contact No.: Home/Office: Mobile: 96683694		
Nationality: SINGAPORE CITIZEN			Email:		
Sex: Male	Age: 57	Date of Birth: 21/02/1962	Type of Informant: Driver		
Race: Chinese			Language:		Institution / School Name:
Occupation: SELF EMPLOYED			Driving Licence Information: Class: Date of Expiry:		

General Information of the Accident

Type of Accident:	Non-Injury	Drink Drive: No	Date/Time of Accident: 31/08/2019 14:35	Type of Location: Straight Road
Location: Along Road 1 ORANGE GROVE ROAD				
Weather: Clear		Road Surface: Dry	Road Speed Limit:	
Traffic Flow: One Way		Traffic Control: Not Controlled	Traffic Volume: Light	
Type of Collision: Between Moving Vehicles - Head To Rear			Anyone conveyed by ambulance: No	

Details of Vehicle Involved

Vehicle No.	Type	Make	Model	Color	Condition	No of Passenger
GBJ634U	Van				Slightly Damaged	0
SKN3090R	Car				Slightly Damaged	0

Details of Person Involved

Any Pedestrian Involved: No	
No. of Pedestrians Injured: NIL	Use of Pedestrian Crossing: NA



**SINGAPORE
POLICE FORCE**



T/20190831/2142

Police Station Of Origin:
Hougang N.P.C
60 Hougang Avenue 9 SINGAPORE 538775
Tel No: 1800-4890999

2 of 3

Report No. T/20190831/2142

CONTINUATION OF REPORT

Driver				
Name	LIM TOW TIANG		ID No.	S1568332E
Related Vehicle	GBJ634U (Van)		Contact No.	96683694
Hospital/Clinic	NIL		Class of Driving Licence & Expiry Date	Class: NIL Date of Expiry: NIL
Date Treatment	NIL		Date Discharge	NIL
No. of Days granted Medical Leave	NIL		Degree of Injury	NIL
Driver				
Name	DAVID CHRISTOPHER L HAMBLIN		ID No.	NIL
Related Vehicle	SKN3090R (Car)		Contact No.	NIL
Hospital/Clinic	NIL		Class of Driving Licence & Expiry Date	Class: NIL Date of Expiry: NIL
Date Treatment	NIL		Date Discharge	NIL
No. of Days granted Medical Leave	NIL		Degree of Injury	NIL

Brief Details.

On 31/08/2019 at about 1435hrs, I was travelling along Orange Grove Road and I was at the right turn lane. As I was travelling, suddenly the vehicle SKN3090R in front of me suddenly stopped as such I also applied my brakes. However, I could not stop in time and collided onto his rear. We then came down to make a check and exchange particulars, and left. No police or ambulance were at scene.

I wish to inform that I have an in-vehicle camera.



SINGAPORE
POLICE FORCE



T/20190831/2142

Police Station Of Origin:
Hougang N.P.C
60 Hougang Avenue 9 SINGAPORE 538775
Tel No: 1800-4890999

3 of 3

Report No. T/20190831/2142

CONTINUATION OF REPORT

Sketch Plan

Informant is not able to provide sketch plan

IMPORTANT: Please attach a copy of your vehicle's Insurance Certificate to this report. If you don't have the certificate with you now, please fax a copy to 65474885 stating the report number as reference.

Signature Of Officer Recording The Report:

F /

Sgt 2 LOW KAI TAT

Signature Of Interpreter:

Not applicable

Officer In Charge Of Case:

TP / GIA /

Staff Sgt WONG SIEU LUI

Contact No.: 65476151



Authentication Stamp
NP168

Signature:

Singapore Police Force

Signature Of Informant:

Date/Time:

31/08/2019 18:03

Classification Of Case:

Accident Photo



Accident Photo



Accident Photo



Accident Photo



Accident Photo



Accident Photo



Accident Photo



Accident Photo



Accident Photo



Accident Photo



Accident Photo



Accident Photo



Accident Photo



Accident Photo

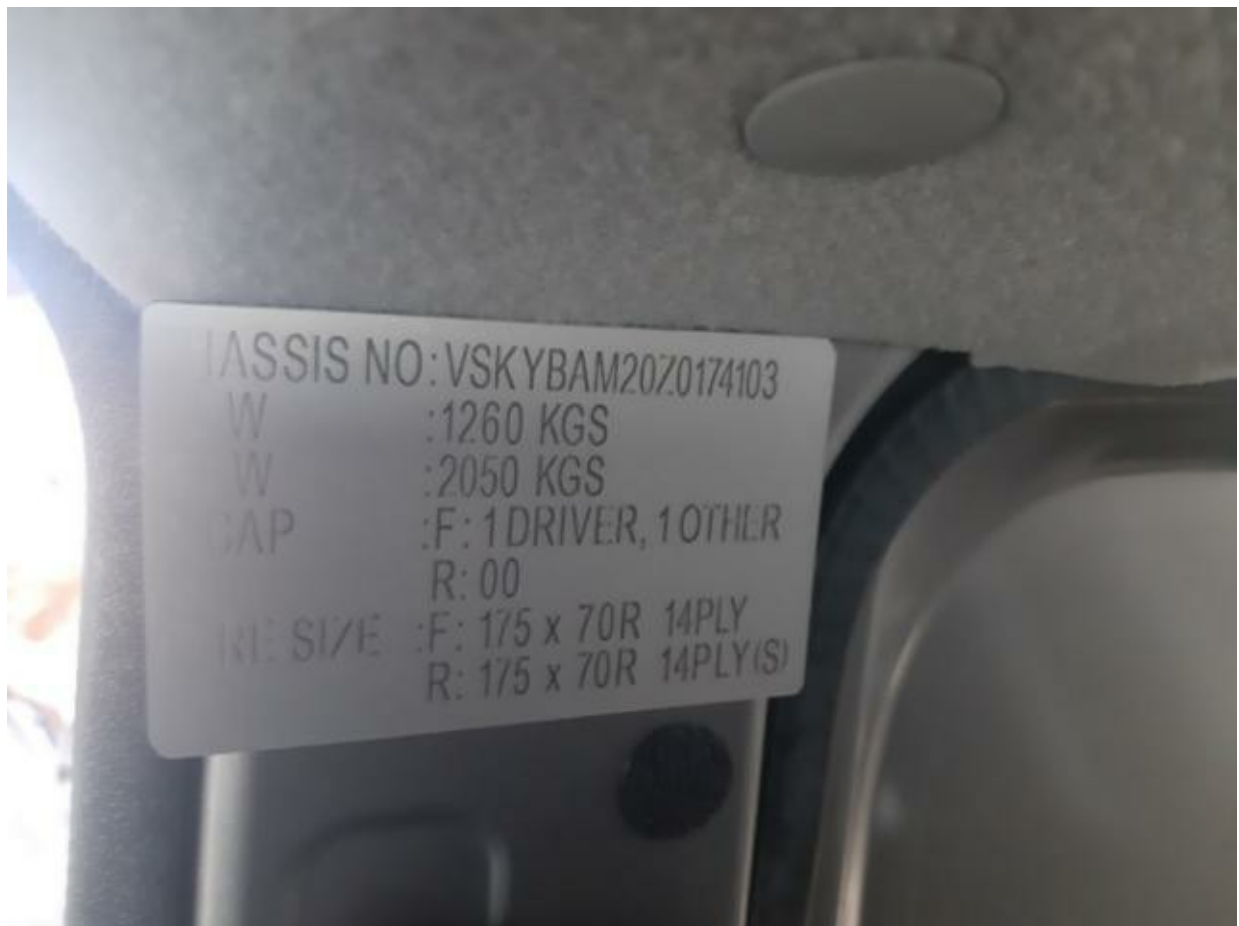

Accident Photo



Accident Photo

