

ASS. REC. BY:

REF: CS/INC19016046/End3n2 Special Instruction:

Sungayr:

Steve

ASSIGNMENT (Office)

From (Person):

Annie Koh

of

INC

Date/Time:

12.24pm 10/9/2019

Estimated Cost:

Bill to:

OD ~~TP~~ WS/TP RES / OD RES / EVA / INV / MV / CS

To Inspect Vehicle No:

XD 8408A

Insured:

YP 8107T

at Workshop m/s

Vix Auto

Tel:

6453 2957

of

26 chia ping Road

Policy No:

Claim No:

MT/1061116-003

Sum Insured:

Excess:

Make of Veh:

D.O.A.

5/9/19

(Client's Record)

CA / REV / REP. / REV 24 HRS

H.O.D. Endorsement:

Date/Time:

12.56pm @ 10/9/19

Person Contacted:

Weng Sheng

Vehicle

IN/OUT

Date/Time	Action/Instruction	
	XD 8408A - CC4/ASM19004513 / UWA3	DOA: 9/03/2019
	YP 8107T - X	

ASSIGNMENT

From: _____ Date: _____

Estimated Cost: _____

OD / TP / WS / TP RES / OD RES / EVA / INV / MV

To Inspect Vehicle No: _____

at Workshop m/s _____

of _____

Insured: _____

Policy No. _____

Claims No. _____

Sum Insured: _____

Excess: _____

(Client's Record)

Make of Veh: _____

(Policy Condition)

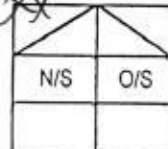
Remark: The veh had commenced its
repair at the time of inspection.

Bal. or Market Value: _____

IDAC Accident Rpt: _____ Consistent? : Yes or No

GIA / PR Seen: _____ Consistent? : Yes or No

Est. Repairs: _____ days Res.: Yes or No

Lum Sum: _____ % 3 Val.: Yes or No

CA / REV / REP. / 24 HRS

Date: _____ Person Contacted: _____

Vehicle: IN / OUT

Veh No: X08408AYr Regn: 3/1/14Type: M.Car / M.Cycle / Bus / Van / Lorry / Taxi / Prime Mover /

Truck / Trailer or

Make: Volvo FMX420c.c. 12777Colour: White

A/C: Insured / Std / NI / NA

Sp. Reading: 536524

T/Radio: Insured / Std / NI / NA

Eng/No: _____

C/No: _____

YV2JG196 SEA 7S5865

Gen. Cond: Good / Fair / Poor / Burnt

Steering: In order / Jammed / Leaked / Burnt or

Brake: In order / Jammed / Leaked / Burnt or

Modi: Nil / S/Rim / STD A/Rim or

Tyre Size: F: _____

315/89R22.5

R: _____

BS / DUN / EXNOVA / GY / FS / LIZA / MIC / OHTSU / PIR / SUMI /
TOYO / YOKO or TRIANGLE

Front

Rear

R/Bal. 4 mmR/Bal. 4 mmL/Bal. 4 mmL/Bal. 4 mmD.O.A. 5/9/19D.O.I. 10/9/19

Survey held at

VFIX2.22Des. of Damages Frnt / Rear / O/S / N/S / U/C / Rooftop or

The U/C / Chassis frame / Body Structure affected due to collision.

Date / Time Action / Instruction

17/9/19 MV-100K (LS)Finalize Confm \$2800, 4 days (Red 5365.87, 659)

RECEIVED 18 SEP 2019

Date/Time, File Pass to?

☐ : Prel. Report

1)

☐ : Final Report

Date/Time, File Return to?

2) 18/9 - typist

Report Format:

TPLump Sum / U/C: 4S \$2800pDays Of Repair: 4Resurvey No. of Trip: 1Add Fee: ☐ : Site Insp (\$)☐ : Interview (\$)☐ : Tech. Insp (\$)☐ : Weekend (\$)

Survey Fee:

Transportation:

S + RS \$

Photos

Others

TOTAL

250

Nivitha (LKK Auto)

From: Annie Koh <annie.koh@income.com.sg>
Sent: Tuesday, 10 September 2019 12:24 PM
To: 'assignments@lkkauto.com'; Admin-D (LKKAuto)
Subject: RE: TP CASES FARMED OUT TO LKK ON 10/09/2019

From: Annie Koh
Sent: Tuesday, 10 September 2019 11:58 AM
To: 'assignments@lkkauto.com' <assignments@lkkauto.com>; 'Admin-D (LKKAuto)' <admin-d@lkkauto.com>
Subject: RE: TP CASES FARMED OUT TO LKK ON 10/09/2019

Re-send

Warmest Regards

Annie Koh
Senior Admin,
Motor Insurance
T +65 64307899
www.income.com.sg



From: Annie Koh
Sent: Tuesday, 10 September 2019 9:24 AM
To: 'assignments@lkkauto.com' <assignments@lkkauto.com>; 'Admin-D (LKKAuto)' <admin-d@lkkauto.com>
Cc: Thio Tse Kiat <tsekiat.thio@income.com.sg>; Teng Ken Leong <kenleong.teng@income.com.sg>
Subject: RE: TP CASES FARMED OUT TO LKK ON 10/09/2019

Dear LKK,

Please assist to survey the following vehicles as per Mr Teng's instruction :-

SN	OIC	Claim No.	Vehicle	WorkShop Name	WorkShop Address	WorkShop Contact	Survey Time	OI VEH	DOA	Additional Remarks
1	Charlotte Chew	MT/1060673-002	SGJ6583J	ACCORD AUTO SERVICES PTE LTD	BLK 1009 BUKIT MERAH LANE 3 #01-80	cella lai / 92740999		SJT2613U	31/8/19	
2	Juliana Lee	MT/1061610-001	SGR3518B	ACCORD AUTO SERVICES PTE LTD	BLK 1009 BUKIT MERAH LANE 3 #01-80	cella lai / 92740999		SJM2951E	7/9/19	
3	Charlotte Chew	MT/1060994-002	SKT3638E	EUROKARS HABITAT PTE LTD	NO.27A TANJONG PENJURU SINGAPORE 609042	JOB THOMAS / 63310682	14:00-16:00	SHB8048E	4/9/19	
4	Serene Lim	MT/1061249-002	SLE1509A	HITACHI CAPITAL (S) PTE LTD	8 FOURTH LOK YANG ROAD SINGAPORE 629705	ng jiong how / 68336282	14:00-16:00	GBE3833T	5/9/19	
5	Helena Tan	MT/1059976-001	SMD2338M	KAH MOTOR CO SDN BHD	255 ALEXANDRA ROAD BODY REPAIR & PAINT CENTRE SINGAPORE 159937	jack ng / 82886309	10:00-12:00	FBE481U	28/8/19	
6	Azhari	MT/1053928-001	SMD518Z	PERFORMANCE MOTORS LTD	303 ALEXANDRA ROAD SIME DARBY PERFORMANCE CENTRE SINGAPORE 159941	caroline / 63190174	10:00-12:00	SMH5415H	17/7/19	
7	Alice Low	MT/1061272-002	SLW9079B	PREMIUM AUTOMOBILES PTE LTD	281 ALEXANDRA ROAD SINGAPORE 159938	GEORGE WONG / 63662323	10:00-12:00	SLM6686X	5/9/19	

8	Jared Liu	MT/1061679-001	PA9876K	SERVE YOU MOTOR SERVICE	8 # JALAN PAPAN SINGAPORE 619418	ELAINE CHIA / 92393188	XE4372P	6/9/19	
9	serene Lm	To be advise	XD8408A	VFIX AUTO PTE LTD	26 CHIA PING ROAD SINGAPORE 619977	weng sheng / 64552957		14:00-16:00	

Please contact workshops.

Please revert to officer-in-charge after survey.

Thank you.

Annie Koh
Senior Admin Assistant, Motor Insurance
T +65 6430 7899
www.income.com.sg

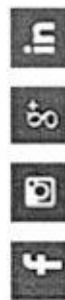

Disclaimer

This e-mail contains privileged or confidential information which is intended only for the use of the recipient(s) named above. If you have received this message in error, please notify the sender immediately and delete all copies of it. Thank you.

SINGAPORE ACCIDENT STATEMENT

IMPORTANT NOTICE

1. Please report correctly the details of the accident to speed up the claims process.
2. This Form must be completed by the Policyholder and/or the Authorised Driver.
3. Information provided must be as truthful and accurate as possible. Any wilful misrepresentation or withholding of material facts may allow insurance companies to repudiate policy liability.
4. The issue and acceptance of this Form by insurance companies is not an admission of policy liability on the part of the insurance companies.
5. **Any false reporting may be referred to the Police for investigation.**
6. This report will be forwarded by the insurers of the GIA Records Management Centre established by the General Insurance Association of Singapore (GIA) for archiving and that copies of this report will, for a fee, be made available upon application by interested parties.
7. By the lodgement of this report to the insurers, you hereby consent to the archiving of this report at the centre and to copies of the report being made available aforesaid.

ACCIDENT STATEMENT

Date Of Report	05/09/2019 10:08
Date Of Accident	05/09/2019 08:30
Exact Location Of Accident	XILIN AVE TOWARDS SIMEI ROAD
Country/State of Loss	SINGAPORE

DETAILS OF OWN VEHICLE

Vehicle Registration Number	XD8408A
Insured/Policyholder	
Name Of Registered Owner	KOK TONG TRANSPORT & ENGINEERING WORKS PTE LTD
Co Reg No	199904117E
Email Address	MRNGKINH0E@GMAIL.COM
Mobile Phone No	
Alternative Phone No	OFFICE-90817786

Vehicle Particulars

Manufacturer	VOLVO
Model	FMX420-12.8 D 84RT SC (M)
Exact Purpose for which vehicle was being used at time of accident	
Are you claiming under your own insurance policy for repair to your vehicle?	NO
If No, Please state action to be taken	THIRD PARTY
Vehicle Category	COMMERCIAL VEHICLE

Insurance Company

Name of Insurance Company	GREAT EASTERN GENERAL INSURANCE LIMITED
Type Of Coverage	COMPREHENSIVE
Fleet Policy	YES
Policy Number	2019-V0092697-VCV-R005
Cover Note Number	03/01/2019 TO 02/01/2020

Driver

Name of Driver	HAO CHUANGUO
NRIC No	G5158020L
Date Of Birth	14/07/1971
Occupation	OUTDOOR
Date Of Driving Pass	24/08/2011
Driving Experience	8 YEARS AND 0 MONTHS
Gender	MALE
Mobile Number	(LOCAL) +65-90817786
Fax Number	
Contact Number	
Email Address	NOEMAIL

Address 27 PANDAN CRESENT S128476

Postcode

Was driver an employee of the Insured's Company YES

If No, Relationship of the Driver with the Insured

Vehicle Registration Number of Driver's Own Vehicle -

Insurance Company of Driver's Own Vehicle -

General Information of the Accident

Type Of Accident COLLISION - CHANGE/CROSS LANE

Weather Conditions CLEAR

Road Surface DRY

Other Information

Was any foreign vehicle involved in this accident? NO

Number of vehicles (including own vehicle) involved in the accident 3

Was any body injured in the Accident? NO

Was any injured conveyed to hospital by ambulance?

Was any other material or property damaged? YES

I have been approached by unknown person(s) soliciting/offering accident claims assistance. NO

Number of Passengers (Including Driver) 1

Details of Police Action

Was the accident reported to the police? NO

If Yes, Please state which Police Station

Was notice of intended Prosecution given? NO

If Yes, against whom?

Circumstances of Accident

refer with attach.

Attachment(s)

Are accident photos available for attachment? YES

Was there any video captured by Car Camera? YES

Was there any audio recorded? NO

DETAILS OF OTHER VEHICLE PROPERTY 1

Vehicle Registration Number YP8107T

Vehicle Make/Model/Colour

Details Of Properties

Vehicle Category COMMERCIAL VEHICLE

Name of Driver

NRIC/Passport Number

Contact Number

Address

Postcode

Insurance Company Name

Nature Of Damage

No. Of Passenger (Including Driver)

DETAILS OF OTHER VEHICLE PROPERTY 2

Vehicle Registration Number GBA277P

Vehicle Make/Model/Colour

Details Of Properties

Vehicle Category

COMMERCIAL VEHICLE

Name of Driver

NRIC/Passport Number

Contact Number

Address

Postcode

Insurance Company Name

Nature Of Damage

No. Of Passenger (Including Driver)

SKETCH PLAN

IMPORTANT NOTICE

1. Please report correctly the details of the accident to speed up the claims process.
2. This Form must be completed by the Policyholder and/or the Authorised Driver.
3. Information provided must be as truthful and accurate as possible. Any wilful misrepresentation or withholding of material facts may allow insurance companies to repudiate policy liability.
4. The issue and acceptance of this Form by insurance companies is not an admission of policy liability on the part of the insurance companies.
5. Any false reporting may be referred to the Police for investigation.
6. The report will be forwarded by the insurers of the GIA Records Management Centre established by the General Insurance Association of Singapore (GIA) for archiving and that copies of this report will for a fee be made available upon application by interested parties.
7. By the lodgment of this report to the insurers, you hereby consent to the archiving of this report at the centre and to copies of the report being made available aforesaid.
8. **Consent under the Personal Data Protection Act (PDPA)**

I understand, acknowledge, agree and consent that:

- (a) My insurer, my workshop and the General Insurance Association of Singapore ("GIA") may/are permitted to collect, use, disclose and/or process my personal data/personal information set out in this [form] and any other personal information provided by me or possessed by my insurer (collectively the "Personal Information") and disclose and transfer such Personal Information to all insurer(s) who have insured vehicle(s) involved in this accident (all insurer(s) who have insured vehicle(s) involved in this accident shall be collectively referred to as the "Insurers"), the Insurers' lawyers/law firms, the Monetary Authority of Singapore and any relevant government agency/authority (such as the police), for the purpose(s) of :
 - (i) processing, handling and/or dealing with my claims including the settlement of the claims and any necessary investigations relating to the claims;
 - (ii) investigating the accident and/or my claims;
 - (iii) carrying out and/or dealing with my instructions or responding to any enquiries by me;
 - (iv) administering my claims (including the mailing of correspondence, statements, invoices, reports or notices to me, which could involve disclosure of certain personal data about me to bring about delivery of the same as well as on the external cover of envelopes/mail packages); and/or
 - (v) complying with applicable law in administering, processing, handling and/or dealing with my claims.(collectively the "Purposes")
- (b) all insurer(s) who have insured vehicle(s) involved in this accident and the Insurers' lawyers/law firms, may/are permitted to collect, use, disclose and/or process my Personal Information for one or more of the above Purposes; and
- (c) my Personal Information may/can be disclosed by any of the Insurers and/or GIA to their third party service providers or agents(including their lawyers/law firms), which may be sited outside of Singapore, for one or more of the above Purposes.
- (d) my Personal Information will also be collected and used to compile claims history for the purpose of fraud detection, investigation and management in present and all future claims.
- (e) the information so collected under (d) above may be shared / disclosed:
 - (i) to all insurers and/or any other third parties that assist in evaluating, investigating, controlling or managing fraud, regulators, law enforcement and government agencies as reasonably required for the purposes stated, or
 - (ii) for complying with requirements under any regulations, laws or court orders.

Policyholder's Signature
Date & Time:

Driver's Signature
(If driver is not the policyholder)
Date & Time:

Reporting Centre Personnel's Signature
Name:
NRIC/FIN No.:

李德明 10:16:55 9月2019年



Accident Sketch Plan Pg. 1

SKETCH PLAN

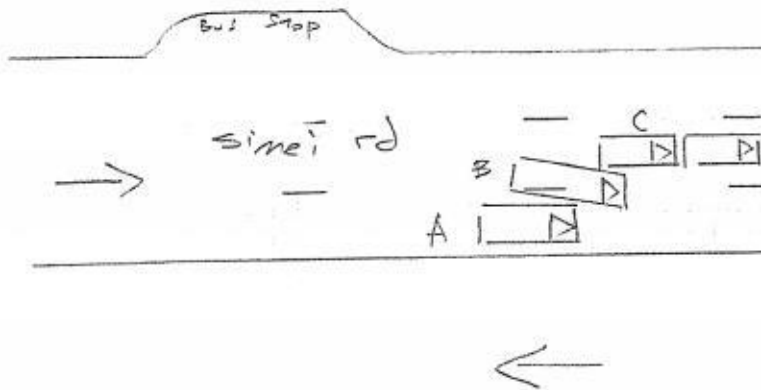

A: XDB408A

B: YPB107T

C: GBA277P

DESCRIBE CIRCUMSTANCES OF THE ACCIDENT

I drive my company lorry XDB408A from Xilin ave towards Sinei road on extreme right lane. Suddenly a lorry YPB107T who drive out 2nd lane swerve to my lane, as vehicle in front of him were stopped. When he swerved out from his lane to my lane, he hit onto the van GBA277P then grazed against my lorry left side portion.

INSURER: Great Eastern
VEHICLE: XDB408A
DOA: 5/9/2019
CLAIM TYPE: T/P Claim
WORKSHOP: other w/whr.

DECLARATION

I/We declare the foregoing particulars are true in every respect.

Policyholder's Signature
Date & Time:

Driver's Signature
(If driver is not the policyholder)
Date & Time:

Reporting Centre Personnel's Signature
Name:
NRIC/FIN No.:

driver's work permit & license Pg. 1

REPUBLIC OF SINGAPORE DRIVING LICENCE

Identification No: **G5158020L**

Name: **HAO CHUANGUO**

Birth Date: **14 Jul 1971**

Issue Date: **15 Jun 2011**

Valid Till: **19/07/2021**

002578255D

FOR KFS ACCIDENT CLAIM USE ONLY

S PASS
Employment of Foreign Manpower Act (Chapter 91A)
Republic of Singapore

Employer: **KOK TONG CONSTRUCTION PTE LTD**

Name: **HAO CHUANGUO**

S Pass No: **6 7449678**

Sector: **SERVICE**

K1405510

FOR KFS ACCIDENT CLAIM USE ONLY

YOU ARE LICENSED TO DRIVE VEHICLES IN THE FOLLOWING CLASS(ES)

		EFFECTIVE DATE
Class 3	Motor cars with unladen weight $\leq 3000\text{kg}$ with ≤ 7 passengers, exclusive of driver; and other motor vehicles with unladen weight $\leq 2500\text{kg}$	20 Jul 2011
Class 4	Motor vehicles which are constructed to carry load or passengers and the unladen weight $> 2500\text{kg}$ Motor vehicles which are not constructed to carry load or passengers and the unladen weight $\leq 7250\text{kg}$	24 Aug 2011

Immigration Regulations

Name: **HAO CHUANGUO**

File: **G5158020L**

Date of Birth: **14-07-1971**

Ethnicity: **CHINESE**

MULTIPLE JOURNEY VISA ISSUED

YOU ARE TO SURRENDER THIS CARD WHEN IT IS CANCELLED OR HAS EXPIRED, OR WHEN A NEW CARD IS ISSUED TO YOU

Download SGWorkPass App to check status

18-05-2019

FOR KFS ACCIDENT CLAIM USE ONLY

NP 428A





For Customer Service please visit
1 Pickering Street
#01-01 Great Eastern Centre
Tel: +65 6248 2888 Fax: +65 6327 3080

Certificate of Insurance

ORIGINAL

Road Transport Act, 1987 (Federation of Malaysia)
The Motor Vehicles (Third-Party Risks) Rules, 1999 (Federation of Malaysia)
The Motor Vehicles (Third-Party Risks and Compensation) Act, (Cap.109 of the Revised Edition) (Republic of Singapore)
The Motor Vehicles (Third-Party Risks and Compensation) Rules, 1960, (Republic of Singapore)

FORM ME300

Policy No. : 2019-V0092697-VCV-RC05 Risk# : 0001
Policy Type : Commercial Vehicle Cover : Comprehensive

DESCRIPTION OF VEHICLES:
Vehicle Registration : XD8408A
Vehicle Make & Model : VOLVO FMX420 84RT 80

Name of Insured : KOK TONG TRANSPORT & ENGINEERING WORKS PTE LTD

Period of Insurance : 03-01-2019 (0000HRS) to 02-01-2020

PERSONS OR CLASSES OF PERSONS ENTITLED TO DRIVE *

Any person who is driving on the Policyholder's order or with their permission.

- * Provided that the person driving is permitted in accordance with the licensing or other laws or regulations to drive the Motor Vehicle or has been so permitted and is not disqualified by order of a Court of Law or by reason of any enactment or regulation in that behalf from driving the Motor Vehicle.

And provided further that the Motor Vehicle is registered under the Road Traffic Act and its registration under the Road Traffic Act has not been cancelled at the time of the accident loss or damage.

LIMITATIONS AS TO USE

- (1) Use in Connection with the Policyholder's business.
 - (2) Use for the carriage of passengers (other than for hire or reward) in connection with the Policyholder's business.
 - (3) Use for social, domestic and pleasure purposes.
- The policy does not cover :-
- (1) Use for racing, pace-making, reliability trial or speed-testing.
 - (2) Use whilst drawing a trailer except the towing of any one disabled mechanically propelled vehicle.
 - (3) Use for the carriage of passengers for hire or reward.

Limitations rendered inoperative by Section 9 of the Motor Vehicles (Third Party Risks and Compensation) Act (Chapter 189) and Section 95 of the Road Transport Act, 1987(Malaysia) are not to be included under these headings.

WE HEREBY CERTIFY that the Policy to which this Certificate relates is issued in accordance with the provisions of the Motor Vehicles (Third Party Risks and Compensation) Act (Chapter 189) and Part IV of the Road Transport Act, 1987 (Malaysia)

Signed for and on behalf of the Company

Authorized Signature

0907088

17-12-2018



Vfix Auto Pte Ltd
26 Chia Ping Road
Singapore 619977

Email : contact@vfixauto.com.sg
Tel : 6448 9268 Fax: 6445 2368
UEN / GST Reg No. : 201830761R

Steve (LKR)
8322 8813

wh 4 dy
L/S
Ry AL SM

10/9/19, 2.30pm

ESTIMATE

DATE :
ACC DATE :
REF NO :
POLICY NO :

Attention: Motor Claim Department

RE : VEHICLE NO :XD8408A VOLVO FMX

DESCRIPTION	AMOUNT S\$
1 1 FRONT BUMPER SIDE PAD LH / cut	457.60 /
2 1 FRONT BUMPER TOWING COVER LH / BR	42.00 /
3 1 FRONT BUMPER SIGNAL LAMP LH / BR	200.00 /
4 1 FRONT BUMPER SIGNAL LAMP COVER LH / mis	60.00 /
5 1 FRONT BUMPER FOG LAMP LH x nn	420.00 X
6 1 FRONT BUMPER FOG LAMP COVER LH x nn	120.00 X
7 1 FRONT SIDE BUMPER LH / cut	476.00 /
8 1 FRONT HEAD LAMP LH x BR nn	375.00 X
9 1 FRONT HEAD LAMP RIM LH / mis	195.70 /
10 1 FRONT PARKING LAMP LH x nn	274.00 X
11 1 FRONT SIGNAL LAMP LH x nn	252.00 X
12 1 FRONT DOOR TOP STEP GARNISH LH / cut	632.00 /
13 1 FRONT DOOR BOTTOM STEP GARNISH LH x nn	322.00 X
14 2 FRONT DOOR BOTTOM STEP PLATE LH x nn	388.00 X
15 1 FRONT CORNER PANEL LH x R	320.00 X
16 Headlamp inner hubby / BR	
	\$ 4,534.30
LESS 10%	\$ 4,080.87

DESCRIPTIONS

UNIT PRICE

AMOUNT S\$

SPECAIL NETT

LABOUR & MISCELLANEOUS :

AMOUNT S\$

- | | | |
|---|---|-------------|
| 1 | To remove damaged body panel with all necessary components/attachments apply hot-works where necessary straighten front door pillar, repair/reshape body dented panels in accordance with factory specifications replace new parts refit and align into position refit all necessary components / attachments | 1,800.00 |
| 2 | To spray paint replaced/repaired body panels inclusive of preparatory works and painting materials | 1,600.00 |
| | | \$ 3,400.00 |

GRAND TOTAL : \$ 7,480.87

Vfix Auto Pte Ltd

Auto Consultants hence notify the Repairer of the following:

- To resurvey before/after spray painting
- To display damaged part(s) during resurvey
- Parts prices are subject to confirmation
- Third party survey is on a "Without Prejudice" basis
- No illegal modification(s) is allowed
- Supplementary item(s) must be resurveyed and is subject to final approval from Insurance Company

Acknowledged by Repairer
Signature:
Date:



LKK Auto Consultants Pte Ltd

51 Ubi Ave 1 #01-25 Paya Ubi Industrial Park, Singapore 408933

TEL: 6256 3561 FAX: 6256 4315

Reg. No: 199607198R GST Reg. No. 19-9607198-R

DAMAGE ASSESSMENT REPORT				
NTUC INCOME INSURANCE CO-OPERATIVE LTD		Ref: CS/INC19016046/Evd3n2		
73 BRAS BASAH ROAD		Date: 23-09-2019		
#05-01 NTUC TRADE UNION HOUSESINGAPORE				
189556				
ATTN: SERENE LIM		Code: INC		
1. Policy Particulars :- THIRD PARTY CLAIM				
Insured Veh.	YP 8107T	Veh. Inspected	XD 8408A	
Policy No.		Coverage (\$)	0.00	
Claim No.	MT/1061116-003	Excess (\$)	0.00	
Assign From	ANNIE KOH	Assign Date	10/09/2019	
2. Vehicle Particulars & Condition				
Make & Model	VOLVO FMX420	c.c	12777	
Engine No.	HIDDEN	Year of Reg.	2014	
Chassis No.	YV2JG10G5EA755865	Colour	WHITE	
Odometer	536524 KM	Steering	IN ORDER	
Brakes	IN ORDER	Modification	SPORTS RIM	
General	FAIR			
3. Conditions of Tyres				
	Size	Make	Balance	
R/H Front Tyre	315/80 R22.5	TRIANGLE	4 mm	
L/H Front Tyre	315/80 R22.5	TRIANGLE	4 mm	
R/H Rear Tyre	315/80 R22.5	TRIANGLE	4 mm	
L/H Rear Tyre	315/80 R22.5	TRIANGLE	4 mm	
4. Description of Damages				
THE VEHICLE SUSTAINED DAMAGES AT THE FRONT PORTION. DAMAGES SEE DETAILS.				
5. General Information				
Accident Date	05/09/2019	Inspect Date / Time	10/09/2019 (02:22 PM)	
Survey held at	VFIX AUTO SERVICE PTE LTD 26, CHIA PING ROAD, SINGAPORE 619977			
5a. Remarks				
A)THE INSPECTION WAS CONDUCTED ON A"WITHOUT PREJUDICE" BASIS. B)IN ACCORDANCE TO YOUR INSTRUCTIONS, WE HAVE NOT AUTHORISED REPAIRS.				
5b. Estimate Days of Repair				
ESTIMATED NORMAL PERIOD FOR REPAIR:		4 Working Days		



LKK Auto Consultants Pte Ltd

51 Ubi Ave 1 #01-25 Paya Ubi Industrial Park, Singapore 408933

TEL: 6256 3561 FAX: 6256 4315

Reg. No: 199607198R GST Reg. No. 19-9607198-R

Page No.:1 of 2

ADJUSTMENT ON REPAIR COST FOR VEHICLE NO. XD 8408A

Qty	Description of Parts	Condition	Estimate By Workshop (\$)	Our Adjusted (\$)
REPLACEMENT OF PARTS				
1	FRONT BUMPER SIDE PAD LH	CUT	457.60	457.60
1	FRONT BUMPER TOWING COVER LH	BROKEN	42.00	42.00
1	FRONT BUMPER SIGNAL LAMP LH	BROKEN	200.00	200.00
1	FRONT BUMPER SIGNAL LAMP COVER LH	MISSING	60.00	60.00
1	FRONT BUMPER FOG LAMP LH	NOT NECESSARY	420.00	-
1	FRONT BUMPER FOG LAMP COVER LH	NOT NECESSARY	120.00	-
1	FRONT SIDE BUMPER LH	CUT	476.00	476.00
1	FROTN HEAD LAMP LH	NOT NECESSARY	375.00	-
1	FROTN HEAD LAMP RIM LH	MISSING	195.70	195.70
1	FRONT PARKING LAMP LH	NOT NECESSARY	274.00	-
1	FRONT SIGNAL LAMP LH	NOT NECESSARY	252.00	-
1	FRONT DOOR TOP STEP GARNISH LH	CUT	632.00	632.00
1	FRONT DOOR BOTTOM STEP GARNISH LH	NOT NECESSARY	322.00	-
2	FRONT DOOR BOTTOM STEP PLATE LH @\$194.00	NOT NECESSARY	388.00	-
1	FRONT CORNER PANEL LH	TO REPAIR SEE LABOUR	320.00	-
1	HEADLAMP INNER HOUSING	BROKEN	650.00	580.00
	LESS 10% DISCOUNT		-518.43	-264.33
			4,665.87	2,378.97
LABOUR				
	TO REMOVE DAMAGED BODY PANEL WITH ALL NECESSARY COMPONENTS/ATTACHMENTS APPLY HOT -WORKS WHERE NECESSARY STRAIGHTEN FRONT DOOR PILLAR,REPAIR/RESHAPE BODY DENTED PANELS IN ACCORDANCE WITH FACTORY SPECIFICATION REPLACE NEW PARTS REFIT AND ALIGN INTO POSITION REFIT ALL NECESSARY COMPONENTS/ATTACHMENTS. INCLUSIVE OF THE REPAIR OF FRONT CORNER PANEL LH.		1,800.00	600.00
	TO SPRAY PAINT REPLACED/REPAIRED BODY PANELS INCLUSIVE OF PREPARATORY WORKS AND PAINTING MATERIALS.		1,600.00	500.00
			3,400.00	1,100.00



GRAND TOTAL		8,065.87	3,478.97
RECOMMENDED COST OF LUMP SUM REPAIRS (TO ITS PRE-ACCIDENT CONDITION) (CONFIRMED)			2,800.00

Report Ref No. CS/INC19016046/Evd3n2

CHEN TSUE YEE

Automotive Assessor

K.K.LAU CPT(RET)

BEng(Hons),B.Bus,MBA,PEng,PE,
MInstAEA,MASME,MIRTE

REGD Auto Consultant-SAE, Licensed Appraiser

DISCLAIMER OF LIABILITY TO THIRD PARTIES:- This Report is made solely for the use and benefit of the Client named on the front page of this Report.

No liability of responsibility whatsoever, in contract or tort, is accepted to any third party who may rely on the Report wholly or in part. Any third party acting or relying on this Report, in whole or in part, does so at his or her own risk.