



## LKK Auto Consultants Pte Ltd

51 Ubi Ave 1 #01-25 Paya Ubi Industrial Park, Singapore 408933

TEL: 6256 3561 FAX: 6256 4315

Reg. No: 199607198R GST Reg. No. 19-9607198-R

### TAX INVOICE

CHINA TAIPING INSURANCE (S) PTE LTD  
3 ANSON ROAD #16-00  
SPRINGLEAF TOWER  
SINGAPORE 079909

INV No. AC2007538  
INV Date 11/11/2020  
Reference CC6/CTI19016038/Aba3q2  
Code CTI



#### PROFESSIONAL SERVICE FEE

Vehicle No. SJE 5611J  
Insured Veh. SJQ 9151E  
Claim No. SNM19D204279  
Policy No.  
Accident Date 06/09/2019  
Inspection Date 09/09/2019

| Description         | Total         |
|---------------------|---------------|
| Survey Inspection   | 350.00        |
| Digital Photographs |               |
| Transportation      |               |
| <b>Subtotal</b>     | <b>350.00</b> |
| <b>GST (7%)</b>     | <b>24.50</b>  |
| <b>Grand Total</b>  | <b>374.50</b> |

We shall be glad if you could forward the payment at your early convenience.

Cheque should be crossed and made payable to 'LKK Auto Consultants Pte Ltd'

LKK Auto Consultants Pte Ltd



## LKK Auto Consultants Pte Ltd

51 Ubi Ave 1 #01-25 Paya Ubi Industrial Park, Singapore 408933

TEL: 6256 3561 FAX: 6256 4315

Reg. No: 199607198R GST Reg. No. 19-9607198-R

### Affiliated to Federation Internationale Des Experts En Automobile

CHINA TAIPING INSURANCE (S) PTE LTD

Ref : CC6/CTI19016038/Aba3q2

3 ANSON ROAD #16-00  
SPRINGLEAF TOWERS SINGAPORE 079909

Date : 11-11-2020



Code : CTI

### 1. Policy Particulars :- THIRD PARTY CLAIM

|              |              |                |            |
|--------------|--------------|----------------|------------|
| Insured Veh. | SJQ 9151E    | Veh. Inspected | SJE 5611J  |
| Policy No.   |              | Coverage (\$)  | 0.00       |
| Claim No.    | SNM19D204279 | Excess (\$)    | 0.00       |
| Assign From  |              | Assign Date    | 09/09/2019 |

### 2. Vehicle Particulars & Condition

|              |                   |              |            |
|--------------|-------------------|--------------|------------|
| Make & Model | TOYOTA ALTIS      | c.c          | 1598       |
| Engine No.   | HIDDEN            | Year of Reg. | 2008       |
| Chassis No.  | MR053ZEE106107081 | Colour       | SILVER     |
| Odometer     | 138233            | Steering     | IN ORDER   |
| Brakes       | IN ORDER          | Modification | SPORTS RIM |
| General      | GOOD              |              |            |

### 3. Conditions of Tyres

|                |            |          |         |
|----------------|------------|----------|---------|
|                | Size       | Make     | Balance |
| R/H Front Tyre | 195/65 R15 | MICHELIN | 6 mm    |
| L/H Front Tyre | 195/65 R15 | MICHELIN | 6 mm    |
| R/H Rear Tyre  | 195/65 R15 | MICHELIN | 6 mm    |
| L/H Rear Tyre  | 195/65 R15 | MICHELIN | 6 mm    |

### 4. Description of Damages

|   |
|---|
| THE VEHICLE SUSTAINED DAMAGES AT THE FRONT PORTION.<br>DAMAGES SEE DETAILS. |
|---|

### 5. General Information

|                |   |                 |            |
|----------------|---|-----------------|------------|
| Accident Date  | 06/09/2019  | Inspection Date | 09/09/2019 |
| Survey held at | SM AUTOMOTIVE<br>BLK C, 1 KAKI BUKIT AVENUE 6 #01-43 SINGAPORE 417883 |                 |            |

### 5a. Remarks

|  |
|--|
| A)THE INSPECTION WAS CONDUCTED ON A"WITHOUT PREJUDICE" BASIS.<br>B)IN ACCORDANCE TO YOUR INSTRUCTIONS, WE HAVE NOT AUTHORISED REPAIRS. |
|--|

### 5b. Estimate Days of Repair

|                                     |                 |
|-------------------------------------|-----------------|
| ESTIMATED NORMAL PERIOD FOR REPAIR: | 11 Working Days |
|-------------------------------------|-----------------|



## LKK Auto Consultants Pte Ltd

51 Ubi Ave 1 #01-25 Paya Ubi Industrial Park, Singapore 408933

TEL: 6256 3561 FAX: 6256 4315

Reg. No: 199607198R GST Reg. No. 19-9607198-R

Page No.:1 of 2

### ADJUSTMENT ON REPAIR COST FOR VEHICLE NO. SJE 5611J

| Qty | Description of Parts                 | Condition     | Estimate By Workshop (\$)) | Our Adjusted (\$) |
|-----|--------------------------------------|---------------|----------------------------|-------------------|
|     | <b><u>REPLACEMENT OF PARTS</u></b>   |               |                            |                   |
| 1   | FRONT BUMPER                         | DISTORTED     | 563.80                     | 563.80            |
| 1   | FRONT BUMPER CLIPS                   | NECESSARY     | 30.00                      | 30.00             |
| 1   | FRONT BUMPER REINFORCEMENT           | BENT          | 339.70                     | 339.70            |
| 2   | FRONT BUMPER SIDE HOLDER @\$60.70    | NECESSARY     | 121.40                     | 121.40            |
| 1   | FRONT BUMPER LOWER GRILLE            | DEFORMED      | 106.50                     | 106.50            |
| 2   | FRONT BUMPER FOG LAMP COVER @\$96.30 | O/S MISSING   | 192.60                     | 96.30             |
| 1   | FRONT BUMPER LOGO                    | MISSING       | 32.80                      | 32.80             |
| 1   | FRONT GRILLE                         | CRACKED       | 298.80                     | 298.80            |
| 2   | HEADLAMP @\$635.00                   | O/S SMASHED   | 1,270.00                   | 635.00            |
| 1   | FRONT SUPPORT PANEL                  | BUCKLED       | 699.90                     | 699.90            |
| 1   | BONNET                               | DISTORTED     | 894.50                     | 894.50            |
| 1   | BONNET LOCK                          | DAMAGED       | 98.20                      | 98.20             |
| 2   | BONNET HINGE @\$48.90                | BENT          | 97.80                      | 97.80             |
| 1   | FRONT RH FENDER                      | DISTORTED     | 585.00                     | 585.00            |
| 1   | FRONT RH FENDER INNER SHIELD         | TORN          | 169.30                     | 169.30            |
| 1   | FRONT RH FENDER INNER SHIELD CLIPS   | NECESSARY     | 30.00                      | 30.00             |
| 1   | VVTI EMBLEM                          | NECESSARY     | 34.10                      | 34.10             |
| 1   | ENGINE UNDERCOVER                    | TORN          | 193.10                     | 193.10            |
| 1   | ENGINE UNDERCOVER CLIPS              | NECESSARY     | 30.00                      | 30.00             |
| 1   | AIR CON CONDENSER                    | NOT NECESSARY | 1,299.40                   | -                 |
| 1   | RADIATOR                             | NOT NECESSARY | 1,681.90                   | -                 |
| 1   | RADIATOR TOP COVER                   | NOT NECESSARY | 193.40                     | -                 |
| 1   | RADIATOR SPARE TANK                  | CRACKED       | 139.70                     | 139.70            |
| 1   | WIPER PANEL GARNISH                  | CUT           | 354.00                     | 354.00            |
| 1   | WIPER PANEL GARNISH CLIPS            | NECESSARY     | 30.00                      | 30.00             |
| 1   | STEERING AIR BAG                     | ACTIVATED     | 2,821.10                   | 2,821.10          |
| 1   | STEERING AIR BAG SENSOR              | ACTIVATED     | 298.30                     | 298.30            |
| 1   | STEERING WHEEL ANTI CLOCK SPRING     | ACTIVATED     | 274.50                     | 274.50            |
| 1   | DASHBOARD                            | TORN          | 897.70                     | 897.70            |
| 1   | DASHBOARD AIR BAG                    | ACTIVATED     | 2,721.80                   | 2,721.80          |
| 1   | DASHBOARD AIR BAG SENSOR             | ACTIVATED     | 298.30                     | 298.30            |

Report Ref No. CC6/CTI19016038/Aba3q2



# LKK Auto Consultants Pte Ltd

51 Ubi Ave 1 #01-25 Paya Ubi Industrial Park, Singapore 408933

TEL: 6256 3561 FAX: 6256 4315

Reg. No: 199607198R GST Reg. No. 19-9607198-R

Page No.:2 of 2

| Qty | Description of Parts             | Condition     | Estimate By Workshop (\$) | Our Adjusted (\$) |
|-----|----------------------------------|---------------|---------------------------|-------------------|
| 1   | AIR BAG ECU                      | ACTIVATED     | 985.00                    | 985.00            |
| 2   | SEAT BELT @\$599.80              | ACTIVATED     | 1,199.60                  | 1,199.60          |
| 1   | FRONT RH LOWER ARM               | NOT NECESSARY | 371.80                    | -                 |
| 1   | FRONT RH KNUCKLE ARM             | NOT NECESSARY | 562.70                    | -                 |
| 1   | FRONT RH SHOCK ABSORBER          | NOT NECESSARY | 335.20                    | -                 |
| 1   | FRONT RH WHEEL HUB C/W BEARING   | NOT NECESSARY | 216.50                    | -                 |
|     | LESS 25% DISCOUNT                |               | -                         | -3,769.05         |
|     |                                  |               | 20,468.40                 | 11,307.15         |
|     | <b><u>SPECIAL NETT ITEMS</u></b> |               |                           |                   |
| 1   | FRONT NUMBER PLATE (SN)          | BENT          | 30.00                     | 30.00             |
| 1   | FRONT NUMBER PLATE HOLDER (SN)   | DEFORMED      | 30.00                     | 30.00             |
| 1   | FRONT RH WHEEL RIM (SN)          | CUT           | 600.00                    | 400.00            |
|     |                                  |               | 660.00                    | 460.00            |
|     | <b><u>LABOUR</u></b>             |               |                           |                   |
|     | PANEL BEATING.                   |               | 1,800.00                  | 1,200.00          |
|     | SPRAY PAINTING.                  |               | 1,600.00                  | 1,200.00          |
|     | WIRING.                          |               | 50.00                     | 30.00             |
|     | TO UNDERSEAL.                    |               | 150.00                    | 80.00             |
|     | TO REMOVE CONDENSER,RADIATOR.    |               | 180.00                    | 120.00            |
|     | TO REMOVE AIR BAG AND SEAT BELT. |               | 480.00                    | 350.00            |
|     | TO REMOVE DASHBOARD.             |               | 380.00                    | 220.00            |
|     | TO REMOVE UNDERCARRIAGE.         | NOT NECESSARY | 380.00                    | -                 |
|     | TO PERFORM WHEEL ALIGNMENT.      |               | 150.00                    | 80.00             |
|     | TOWING CHARGES.                  |               | 60.00                     | 60.00             |
|     |                                  |               | 5,230.00                  | 3,340.00          |
|     | <b>GRAND TOTAL</b>               |               | <b>26,358.40</b>          | <b>15,107.15</b>  |

|   |  |  |                 |
|---|--|--|-----------------|
| <b>RECOMMENDED COST OF LUMP SUM REPAIRS<br/>(TO ITS PRE-ACCIDENT CONDITION)</b> |  |  | <b>9,000.00</b> |
|---|--|--|-----------------|

Report Ref No. CC6/CTI19016038/Aba3q2

ADRIAN LING WAI PING

B.Eng,AMSOE,AMIRTE,AMSAE-A,M.MATAI

Licensed Appraiser

DISCLAIMER OF LIABILITY TO THIRD PARTIES:- This Report is made solely for the use and benefit of the Client named on the front page of this Report.

No liability of responsibility whatsoever, in contract or tort, is accepted to any third party who may rely on the Report wholly or in part. Any third party acting or replying on this Report, in whole or in part, does so at his or her own risk.



## LKK Auto Consultants Pte Ltd

S1 Ubi Ave 1 #01-25 Paya Ubi Industrial Park, Singapore 408933

TEL: 6256 3581 FAX: 6256 4315

Reg. No: 199607198R GST Reg. No. 19-9607198-R

PHOTOGRAPHS FOR VEHICLE NO. SJE 5611J

INSPECTION





## LKK Auto Consultants Pte Ltd

S1 Ubi Ave 1 #01-25 Paya Ubi Industrial Park, Singapore 408933

TEL: 6256 3551 FAX: 6256 4315

Reg. No: 199607198R GST Reg. No. 19-9607198-R

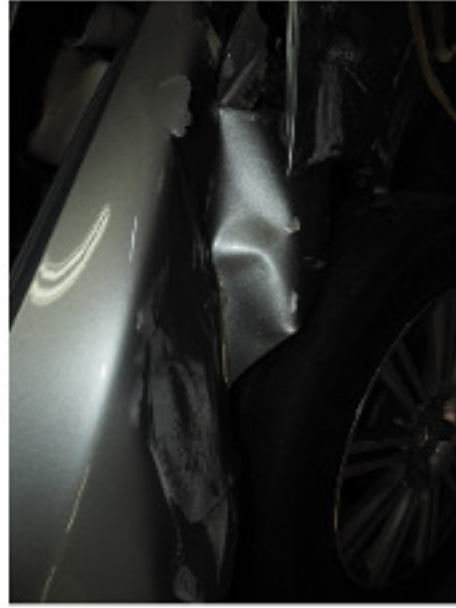



## LKK Auto Consultants Pte Ltd

S1 Ubi Ave 1 #01-25 Paya Ubi Industrial Park, Singapore 408933

TEL: 6256 3581 FAX: 6256 4315

Reg. No: 199607198R GST Reg. No. 19-9607198-R





## LKK Auto Consultants Pte Ltd

S1 Ubi Ave 1 #01-25 Paya Ubi Industrial Park, Singapore 408933

TEL: 6256 3551 FAX: 6256 4315

Reg. No: 199607198R GST Reg. No. 19-9607198-R





## LKK Auto Consultants Pte Ltd

S1 Ubi Ave 1 #01-25 Paya Ubi Industrial Park, Singapore 408933

TEL: 6256 3551 FAX: 6256 4315

Reg. No: 199607198R GST Reg. No. 19-9607198-R





## LKK Auto Consultants Pte Ltd

S1 Ubi Ave 1 #01-25 Paya Ubi Industrial Park, Singapore 408933

TEL: 6256 3551 FAX: 6256 4315

Reg. No: 199607198R GST Reg. No. 19-9607198-R





## LKK Auto Consultants Pte Ltd

51 Ubi Ave 1 #01-25 Paya Ubi Industrial Park, Singapore 408933

TEL: 6256 3551 FAX: 6256 4315

Reg. No: 199607198R GST Reg. No. 19-9607198-R

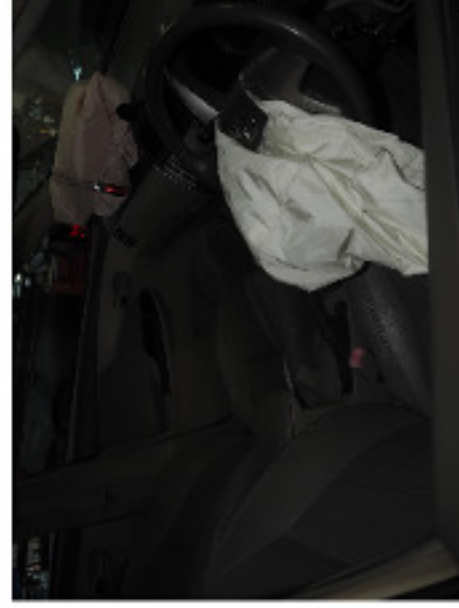



## LKK Auto Consultants Pte Ltd

51 Ubi Ave 1 #01-25 Paya Ubi Industrial Park, Singapore 408933

TEL: 6256 3551 FAX: 6256 4315

Reg. No: 199607198R GST Reg. No. 19-9607198-R

