

## **Shiau Chan (LKKAuto)**

---

**From:** Shiau Chan (LKKAuto)  
**Sent:** Friday, 8 November 2019 4:01 PM  
**To:** Pauline Tham; SUR  
**Subject:** RE: yREF : SMM9966G - DOA 7/9/219, OREF 605186

Dear Pauline,

As spoken with you earlier.

The damage to the exhaust is consistent to the accident. The impact area was at the location where the exhaust was fitted. The exhaust was found to be bent. See photo below



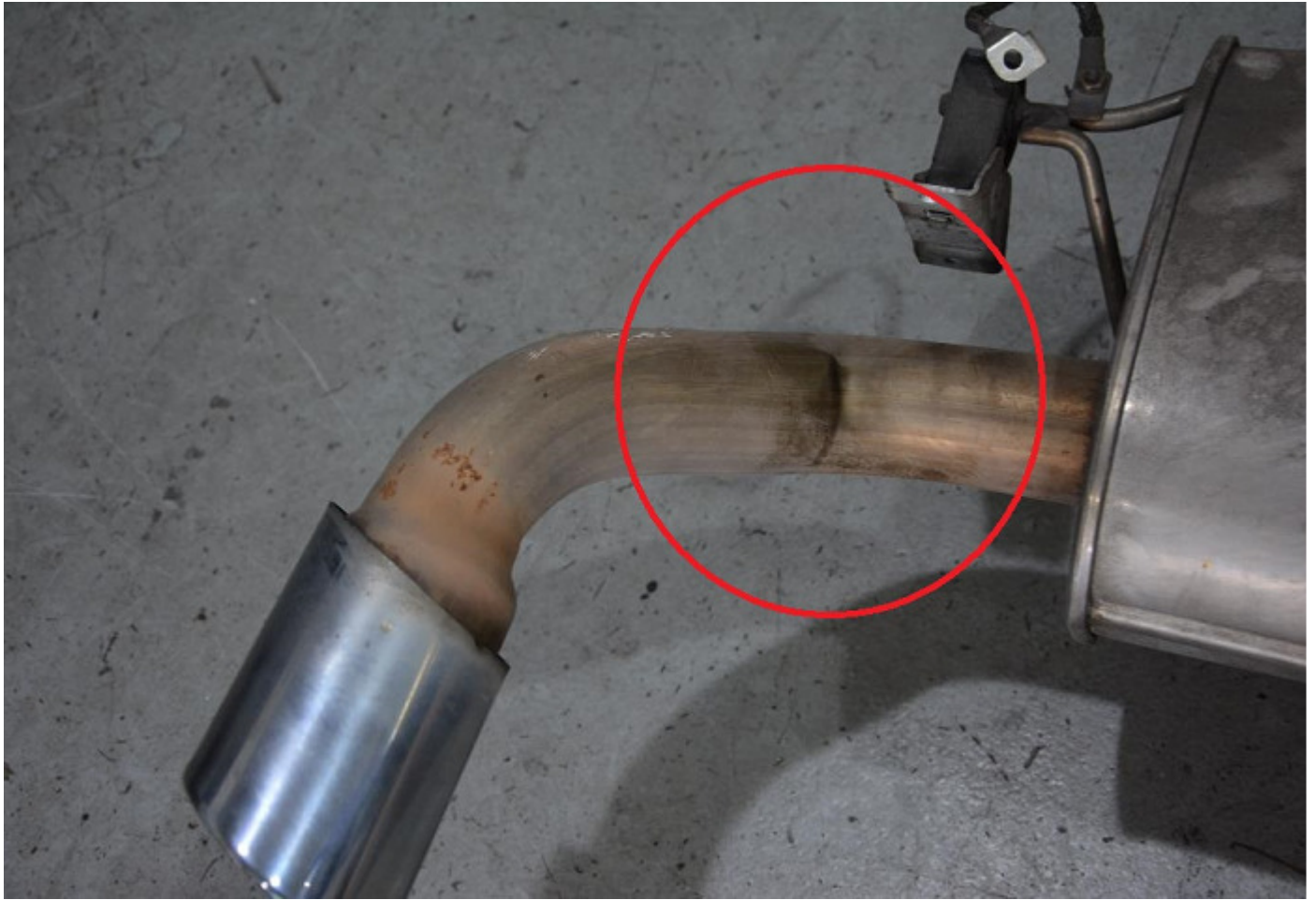

Best Regards,

**Shiau Chan (Ms)** | Case Handler

**LKK Auto Consultants Pte Ltd**

Phone: 6256-3561 | email: [siewsc@lkkauto.com](mailto:siewsc@lkkauto.com) | fax: 6256-4315

Blk 51, Paya Ubi Industrial Park, Ubi Avenue 1, #02-25 | S(408933)

---

**From:** Shiau Chan (LKKAuto)

**Sent:** Tuesday, 5 November 2019 5:10 PM

**To:** Pauline Tham <[pauline\\_tham@sg.msig-asia.com](mailto:pauline_tham@sg.msig-asia.com)>; SUR <[sur@lkkauto.com](mailto:sur@lkkauto.com)>

**Cc:** Veron Chen (LKKAuto) <[veronchen@lkkauto.com](mailto:veronchen@lkkauto.com)>; Denise Tay (LKKAuto) <[denisetay@lkkauto.com](mailto:denisetay@lkkauto.com)>

**Subject:** RE: yREF : SMM9966G - DOA 7/9/219, OREF 605186

Dear Pauline,

Thank you for the email.

We will check and revert to you.

Best Regards,

**Shiau Chan (Ms)** | Case Handler

**LKK Auto Consultants Pte Ltd**

Phone: 6256-3561 | email: [siewsc@lkkauto.com](mailto:siewsc@lkkauto.com) | fax: 6256-4315

Blk 51, Paya Ubi Industrial Park, Ubi Avenue 1, #02-25 | S(408933)

---

**From:** Pauline Tham <pauline\_tham@sg.msig-asia.com>  
**Sent:** Tuesday, 5 November 2019 5:06 PM  
**To:** SUR <sur@lkkauto.com>  
**Cc:** Veron Chen (LKKAuto) <veronchen@lkkauto.com>; Denise Tay (LKKAuto) <denisetay@lkkauto.com>  
**Subject:** yREF : SMM9966G - DOA 7/9/219, OREF 605186

Dear LKK

Please let us have more photographs of the exhaust pipe as the damages does not seems consistent.

Thanks.

**Pauline Tham**

Senior Executive, Claims Services, Motor

D: +65 6594 2545 | F: +65 6225 7402 | [pauline\\_tham@sg.msig-asia.com](mailto:pauline_tham@sg.msig-asia.com)



**MSIG Insurance (Singapore) Pte Ltd** 16 Raffles Quay, #24-01 Hong Leong Building, Singapore 048581 | T: +65 6220

9644 | F: +65 6225 6371 | Co. Reg. No. 200412212G | [msig.com.sg](http://msig.com.sg)



A Member of **MS&AD** INSURANCE GROUP

---

**CONFIDENTIALITY NOTICE**

This e-mail (including any attachments) may contain information that is privileged or confidential. The sending of this e-mail to any person other than the intended recipient is not a waiver of the privilege or confidentiality that attaches to it. If you are not the intended recipient, please notify the sender immediately, delete the email and do not copy, distribute or disclose its contents.