

ASS. REC. BY:

Surveyor: Kameth

REF:

CS/MSG/19016001/ KS d3 02

Special Instruction:

ASSIGNMENT (Office)From (Person): Crystal Lee

of

MS1G

Date/Time:

10/9/19 @ 10:14am

Estimated Cost:

Bill to:

OD / PF / WS / TP RES / OD RES / EVA / INV / MV / CS

To Inspect Vehicle No:

SGW 4473M

Insured:

GBJ 1666X

at Workshop m/s

Autoworx House

Tel:

64528211

of

176 Sin Ming Drive # 02-01

Policy No:

Claim No:

Sum Insured:

Excess:

Make of Veh:

(Client's Record)

D.O.A.

7/9/2019

CA / REV / REP. / REV 24 HRS

Winn

H.O.D. Endorsement:

Date/Time:

10:47am 10/9/19

Person Contacted:

Yuki

Vehicle

IN / DUT

Date/Time

Action/Instruction

EstimateGBJ 1666X XSGW 4473M NISSA/INCR0179831Y D.O.A: 36/07/201613/09/19@ 17:48pm revised CA to Parene then via return

REF: MS1G

ASS. REC. BY:

## ASSIGNMENT

From:

Date:

11/09/19

Estimated Cost:

OD ☒ TP / WS / TP RES / OD RES / EVA / INV / MV

To Inspect Vehicle No:

SGW 4473M

at Workshop m/s

Autoworx House

of 176 Sin Ming Drive #02-01

Insured:

Policy No.

Claims No.

Sum Insured:

Excess:

(Client's Record)

Make of Veh:

(Policy Condition)

Remark: The veh had commenced its repair at the time of inspection.

Bal. or Market Value:

818,800

IDAC Accident Rpt:

Consistent? : Yes or No

GIA / PR Seen:

Consistent? : Yes or No

Est. Repairs:

07 days

Res.: Yes or No

Lum Sum:

20 %

3 Val.: Yes or No

CA / REV / REP. / 24 HRS

7/22

(up)

Vehicle: IN / OUT

Date:

Person Contacted:

Veh No:

SGW 4473M

Regn:

07 07

Type: ☒ M.Car / M.Cycle / Bus / Van / Lorry / Taxi / Prime Mover /

Truck / Trailer or

Make:

NIS

Ryph

C.C.

1498

Colour:

M. Gray

A/C:

Insured / Std / NI / NA

Sp. Reading

155070

T/Radio: Insured / Std / NI / NA

Eng/No:

C/No:

JN1BAA 6718 0105145

Gen. Cond: Good / Fair / Poor / Burnt

Steering: ☒ Inorder / Jammed / Leaked / Burnt orBrake: ☒ Inorder / Jammed / Leaked / Burnt or

Modi: Nil / S/Rim / STD A/Rim or

Tyre Size:

F:

195/65R15

R: Run

BS / DUN / EXNOVA / GY / FS / LIZA / MIC / OHTSU / PIR / SUMI /

TOYO / YOKO or

Front

Rear

R/Bal.

4

mm

R/Bal.

7

mm

L/Bal.

4

mm

L/Bal.

7

mm

D.O.A.

7/9/19

D.O.I.

11/9/19

Survey held at

✓

Des. of Damages: Frt / Rear / O/S / N/S / U/C / Rooftop or

Rear N/S

The U/C / Chassis frame / Body Structure affected due to collision.

Date / Time

Action / Instruction

Repair limit \$ 4,800/-

RECEIVED 25 NOV 2019

08/11/19

Submit L/S \$ 4,800/- @ 7 days (unconf. m)

( \$ 10,658.72 Red - 69% )

MV - \$ 18,800/-

LTA - \$ 13,721/-

NRH - \$ 4,779/- \$ 5,079/-

8/11/2019

Date/Time, File Pass to?

25/11/19

1) Typist

Date/Time, File Return to?

2)

☐

: Preli. Report

☒

: Final Report

Days Of Repair:

7

Resurvey No. of Trip:

2

Add Fee:

☐

: Site Insp (\$

☐

: Interview (\$

☐

: Tech. Invs (\$

☐

: Weekend (\$

Survey Fee:

200

Transportation:

S + RS, SI

Photos

Others

TOTAL

211

Report Format:

Lump Sum / L.S.:

4,800/- 4S

## Nivitha (LKK Auto)

---

**From:** Crystal Lee <crystal\_lee@sg.msig-asia.com>  
**Sent:** Tuesday, 10 September 2019 10:14 AM  
**To:** Admin-D (LKKAuto); assignments  
**Cc:** Ong Zi Hui; Helene Phua  
**Subject:** Survey Request - Manual Assigned  
**Attachments:** 10092019100653-0001.pdf

**Importance:** High

### **PRE-REPAIR SURVEY REQUEST: Accident involving SGW4473M & GBJ1666X on 07/09/2019**

#### **Manual Assigned**

Dear LKK,

Refer to the attachment, please arrange survey the vehicle.

We'll assign via Merimen once we receive the assignment from Motor Team.

Please contact us ASAP if you cannot attend this assignment

Thank you & Best regards,

**Crystal Lee**

Admin Officer, Claims Services (In-House Survey)

D: +65 6594 2535 | F: +65 6643 1349 | [crystal\\_lee@sg.msig-asia.com](mailto:crystal_lee@sg.msig-asia.com)



**MSIG**

MSIG Insurance (Singapore) Pte Ltd 16 Raffles Quay, #24-01 Hong Leong Building, Singapore 048581 | T: +65 6220

9644 | F: +65 6225 6371 | Co. Reg. No. 200412212G | [msig.com.sg](http://msig.com.sg)



A Member of **MS&AD** INSURANCE GROUP

---

#### CONFIDENTIALITY NOTICE

This e-mail (including any attachments) may contain information that is privileged or confidential. The sending of this e-mail to any person other than the intended recipient is not a waiver of the privilege or confidentiality that attaches to it. If you are not the intended recipient, please notify the sender immediately, delete the email and do not copy, distribute or disclose its contents.

# AUTOWORX HOUSE

176 Sin Ming Drive, #02-01 Sin Ming Autocare Singapore 575721  
•Tel: 6452 8211 • Fax: 6451 7420

REG/CS/PAY/FA

10 SEP 2019

## REMINDER

USIG INSURANCE (SINGAPORE) PTE LTD.  
Attn: Motor Claims Department

07/09/2019

Dear Sir,

RE: Request for PRI for ~~SGN~~ 4473 M in an accident involving GRJ1666X.  
CIE towards WYE on 07/09/2019

We have been authorised by ONG WEE CHING, the registered owner of motor vehicle: SGN 4473 M at the material time of accident to make a claim against your insured.

Please give us the list of panel of your 10 survey firms for our selection to inspect the above said vehicle or you may assign our choice from either one of the 3 survey firms,

- 1) Premier Appraiser Services
- 2) LKK Auto Consultants Pte Ltd
- 3) AJAX Inspection Services Pte Ltd

We will direct settle the claims with you if the survey is conduct by either of one the firms mentioned.

Kindly contact us at 64528211 before coming to ensure the vehicle is in the workshop.

Thank you.

Yours Sincerely,



Autoworx House  
Email: autoworxhouse@hotmail.com

- ① Crystal, assign LKH
- ② pass to EA & TR Folder.
- ③ copy to Helene Phua.

Jason Sim

10/09/19.

[> Back to OneMotoring](#)

## Enquire PARF/COE Rebate for Registered Vehicle

### Vehicle Owner Particulars

Owner ID Type:	Singapore NRIC
Owner ID:	126C

### Vehicle Details

Vehicle No.:	SGW4473M
Vehicle to be Exported:	No
Intended Deregistration Date:	12 Sep 2019
Vehicle Make:	NISSAN
Vehicle Model:	SYLPHY 1.5 4AT
Primary Colour:	Grey
Manufacturing Year:	2007
Engine No.:	HR15169486A
Chassis No.:	JN1BAAG11Z0105145
Maximum Power Output:	80.0 kW (107 bhp)
Open Market Value:	\$16,250.00
Original Registration Date:	18 Jul 2007
First Registration Date:	18 Jul 2007
Transfer Count:	2
Actual ARF Paid:	\$17,875.00

### Intended PARF Rebate Details

PARF Eligibility:	Forfeited
PARF Eligibility Expiry Date:	-
PARF Rebate Amount:	\$0.00

### Intended COE Rebate Details

COE Expiry Date:	17 Jul 2022
COE Category:	A - Car (1600cc & below)
COE Period(Years):	5
PQP Paid:	\$24,100.00
COE Rebate Amount:	\$13,721.00
<b>Total Rebate Amount:</b>	<b>\$13,721.00</b>

### Message

Please note that the 5-year COE for this vehicle cannot be further renewed. The vehicle must be de-registered upon COE expiry or when the vehicle reaches its statutory lifespan (if applicable), whichever is earlier.

The information contained herein is correct as at 12 Sep 2019

OK

## Shirley Hiew (LKK Auto)

---

**From:** claim.autoworxhouse@gmail.com  
**Sent:** Monday, 11 November 2019 4:15 pm  
**To:** Shirley Hiew (LKK Auto)  
**Subject:** RE: SGW 4473M DOA - 07/09/2019 FINALIZE  
**Attachments:** Market Value.pdf; 07092019\_104748\_BRN3C2AF46F4866\_0000008868.pdf

Dear Shirley,

The market price for our vehicle is \$18,800, and the rebate value is \$13,786.  
Kindly refer to our attached documents of prove.  
Thank you.

Best regards,  
Ms. Lee  
Autoworx House  
No.176 Sin Ming Drive  
#02-01 Singapore 575721  
Tel: 96725547 / 87668115  
Fax: 64517423

---

**From:** Shirley Hiew (LKK Auto) <ShirleyHiew@lkkauto.com>  
**Sent:** Monday, November 11, 2019 3:28 PM  
**To:** claim.autoworxhouse@gmail.com  
**Subject:** RE: SGW 4473M DOA - 07/09/2019 FINALIZE

Hi Ms. Lee,

Repair limit \$ 4,800.00

Thank you.

Best Regards,

Shirley Hiew | Case Handler

**LKK Auto Consultants Pte Ltd**

Phone: 6256-3561 | email: [Sur@lkkauto.com](mailto:Sur@lkkauto.com) | fax: 6256-4315  
Blk 51, Paya Ubi Industrial Park, Ubi Avenue 1, #02-25 | S(408933)

---

**From:** claim.autoworxhouse@gmail.com <claim.autoworxhouse@gmail.com>  
**Sent:** Monday, 11 November 2019 3:26 pm  
**To:** Shirley Hiew (LKK Auto) <ShirleyHiew@lkkauto.com>  
**Subject:** RE: SGW 4473M DOA - 07/09/2019 FINALIZE

Dear Shirley,

# LKK Auto Consultants Pte Ltd (Co.Reg.No:199607198R)

51 Ubi Ave 1 #01-25, Paya Ubi Industrial Park

Singapore 408933

Tel: 6256-3561 Fax: 6844-8805 Email: sur@lkkauto.com; assignments@lkkauto.com

To: MSIG Insurance (Singapore) Pte. Ltd.  
4 Shenton Way  
#21-01 SGX Centre 2  
Singapore 068807

From: LKK Auto Consultants Pte Ltd  
51 Ubi Ave 1 #01-25  
Paya Ubi Industrial Park  
Singapore 408933

Attn: Pauline Tham

Date: 13 Sep 2019

## Preliminary Advice

Insured Vehicle No	: GBJ1666X	Accident Date	: 07/09/2019
TP Vehicle No	: SGW4473M	Assignment Date	: 10/09/2019
Make	: NISSAN SYLPHY	Est. Duration of Repair	: 7 days
Date of Inspection	: 11/09/2019		
Inspection At	: Autoworx House - Sin Ming (HQ) 176 SIN MING DRIVE #02-01 Singapore 575721		

### Point of Impact / General Description of Damages

The vehicle sustained impact / damages rear n/s portion and parts claimed are consistent to the accident.

Repairer's Estimate (Gross)	:S\$	15,458.72
Revised Amount	:S\$	6,197.24
Check Items (Estimated)	:S\$	2,003.20
Total	:S\$	8,200.44

Lump Sum Repair	:S\$
-----------------	------

### **Total Loss Consideration**

New for Old Value	:S\$
Pre-Accident Value	:S\$
COE / PARF Rebate	:S\$
Salvage Value	:S\$
Margin for Repair	:S\$

### Remarks

- ( ) The vehicle is economical/not economical for repair.
- ( X ) The above survey was conducted on a 'without prejudice' basis.

## SINGAPORE ACCIDENT STATEMENT

### IMPORTANT NOTICE

1. Please report correctly the details of the accident to speed up the claims process.
2. This Form must be completed by the Policyholder and/or the Authorised Driver.
3. Information provided must be as truthful and accurate as possible. Any wilful misrepresentation or withholding of material facts may allow insurance companies to repudiate policy liability.
4. The issue and acceptance of this Form by insurance companies is not an admission of policy liability on the part of the insurance companies.
5. **Any false reporting may be referred to the Police for investigation.**
6. This report will be forwarded by the insurers of the GIA Records Management Centre established by the General Insurance Association of Singapore (GIA) for archiving and that copies of this report will, for a fee, be made available upon application by interested parties.
7. By the lodgement of this report to the insurers, you hereby consent to the archiving of this report at the centre and to copies of the report being made available aforesaid.

### ACCIDENT STATEMENT

Date Of Report	07/09/2019 15:25
Date Of Accident	07/09/2019 09:10
Exact Location Of Accident	CTE TOWARDS AYE (NEAR EXIT 6)
Country/State of Loss	SINGAPORE

### DETAILS OF OWN VEHICLE

Vehicle Registration Number	SGW4473M
<b>Insured/Policyholder</b>	
Name Of Registered Owner	ONG WEE CHING
NRIC No	S7413126C
Email Address	NOEMAIL
Mobile Phone No	(LOCAL) +65-90886871
Alternative Phone No	OFFICE-90886871

### Vehicle Particulars

Manufacturer	NISSAN
Model	SYLPHY
Exact Purpose for which vehicle was being used at time of accident	PRIVATE USE
Are you claiming under your own insurance policy for repair to your vehicle?	NO
If No, Please state action to be taken	THIRD PARTY
Vehicle Category	PRIVATE CAR

### Insurance Company

Name of Insurance Company	NTUC INCOME INSURANCE CO-OPERATIVE LTD
Type Of Coverage	COMPREHENSIVE
Fleet Policy	NO
Policy Number	5070937311-04
Cover Note Number	

### Driver

Name of Driver	SOH CHIN HWEE (SU ZHENHUI)
NRIC No	S7126809H
Date Of Birth	04/08/1971
Occupation	INDOOR
Date Of Driving Pass	14/11/1996
Driving Experience	22 YEARS AND 9 MONTHS
Gender	MALE
Mobile Number	(LOCAL) +65-90886871
Fax Number	
Contact Number	OFFICE-90886871
Email Address	NOEMAIL



Address	APT BLK 737 YISHUN STREET 72 #07-95 SINGAPORE
Postcode	760737
Was driver an employee of the Insured's Company	NO
If No, Relationship of the Driver with the Insured	SPOUSE
Vehicle Registration Number of Driver's Own Vehicle	-
	-
	-
Insurance Company of Driver's Own Vehicle	-
	-
	-

#### General Information of the Accident

Type Of Accident	COLLISION - HEAD TO REAR
Weather Conditions	CLEAR
Road Surface	DRY

#### Other Information

Was any foreign vehicle involved in this accident?	NO
Number of vehicles (including own vehicle) involved in the accident	2
Was any body injured in the Accident?	NO
Was any injured conveyed to hospital by ambulance?	NO
Was any other material or property damaged?	YES
I have been approached by unknown person(s) soliciting/offering accident claims assistance.	NO
Number of Passengers (Including Driver)	2
Passenger 1	NAME: : NA GENDER: : MALE

#### Details of Police Action

Was the accident reported to the police?	NO
If Yes, Please state which Police Station	
Was notice of intended Prosecution given?	NO
If Yes, against whom?	

#### Circumstances of Accident

REFER TO ATTACHED

#### Attachment(s)

Are accident photos available for attachment?	YES
Was there any video captured by Car Camera?	NO
Was there any audio recorded?	NO

#### DETAILS OF OTHER VEHICLE PROPERTY 1

Vehicle Registration Number	GBJ1666X
Vehicle Make/Model/Colour	
Details Of Properties	
Vehicle Category	COMMERCIAL VEHICLE
Name of Driver	SENGUTTUVAN ARUN KUMAR
NRIC/Passport Number	
Contact Number	97260085
Address	
Postcode	
Insurance Company Name	
Nature Of Damage	

No. Of Passenger (Including Driver)

**SKETCH PLAN**

**IMPORTANT NOTICE**

1. Please report correctly the details of the accident to speed up the claims process.
2. This Form must be completed by the Policyholder and/or the Authorised Driver.
3. Information provided must be as truthful and accurate as possible. Any wilful misrepresentation or withholding of material facts may allow insurance companies to repudiate policy liability.
4. The issue and acceptance of this Form by insurance companies is not an admission of policy liability on the part of the insurance companies.
5. Any false reporting may be referred to the Police for investigation.
6. The report will be forwarded by the insurers of the GIA Records Management Centre established by the General Insurance Association of Singapore (GIA) for archiving and that copies of this report will for a fee be made available upon application by interested parties.
7. By the lodgment of this report to the insurers, you hereby consent to the archiving of this report at the centre and to copies of the report being made available aforesaid.
8. **Consent under the Personal Data Protection Act (PDPA)**

I understand, acknowledge, agree and consent that:

- (a) My insurer, my workshop and the General Insurance Association of Singapore ("GIA") may/are permitted to collect, use, disclose and/or process my personal data/personal information set out in this [form] and any other personal information provided by me or possessed by my insurer (collectively the "Personal Information") and disclose and transfer such Personal Information to all insurer(s) who have insured vehicle(s) involved in this accident (all insurer(s) who have insured vehicle(s) involved in this accident shall be collectively referred to as the "Insurers"), the Insurers' lawyers/law firms, the Monetary Authority of Singapore and any relevant government agency/authority (such as the police), for the purpose(s) of:
  - (i) processing, handling and/or dealing with my claims including the settlement of the claims and any necessary investigations relating to the claims;
  - (ii) investigating the accident and/or my claims;
  - (iii) carrying out and/or dealing with my instructions or responding to any enquiries by me;
  - (iv) administering my claims (including the mailing of correspondence, statements, invoices, reports or notices to me, which could involve disclosure of certain personal data about me to bring about delivery of the same as well as on the external cover of envelopes/mail packages); and/or
  - (v) complying with applicable law in administering, processing, handling and/or dealing with my claims. (collectively the "Purposes")
- (b) all insurer(s) who have insured vehicle(s) involved in this accident and the Insurers' lawyers/law firms, may/are permitted to collect, use, disclose and/or process my Personal Information for one or more of the above Purposes; and
- (c) my Personal Information may/can be disclosed by any of the Insurers and/or GIA to their third party service providers or agents (including their lawyers/law firms), which may be sited outside of Singapore, for one or more of the above Purposes.
- (d) my Personal Information will also be collected and used to compile claims history for the purpose of fraud detection, investigation and management in present and all future claims.
- (e) the information so collected under (d) above may be shared / disclosed:
  - (i) to all insurers and/or any other third parties that assist in evaluating, investigating, controlling or managing fraud, regulators, law enforcement and government agencies as reasonably required for the purposes stated, or
  - (ii) for complying with requirements under any regulations, laws or court orders.

\_\_\_\_\_  
Policyholder's Signature  
Date & Time:

  
\_\_\_\_\_  
Driver's Signature  
(If driver is not the policyholder)  
Date & Time:

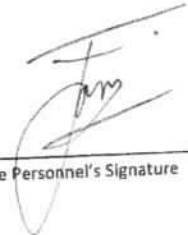
  
\_\_\_\_\_  
Reporting Centre Personnel's Signature  
Name:  
NRIC/FIN No.:

SKETCH PLAN

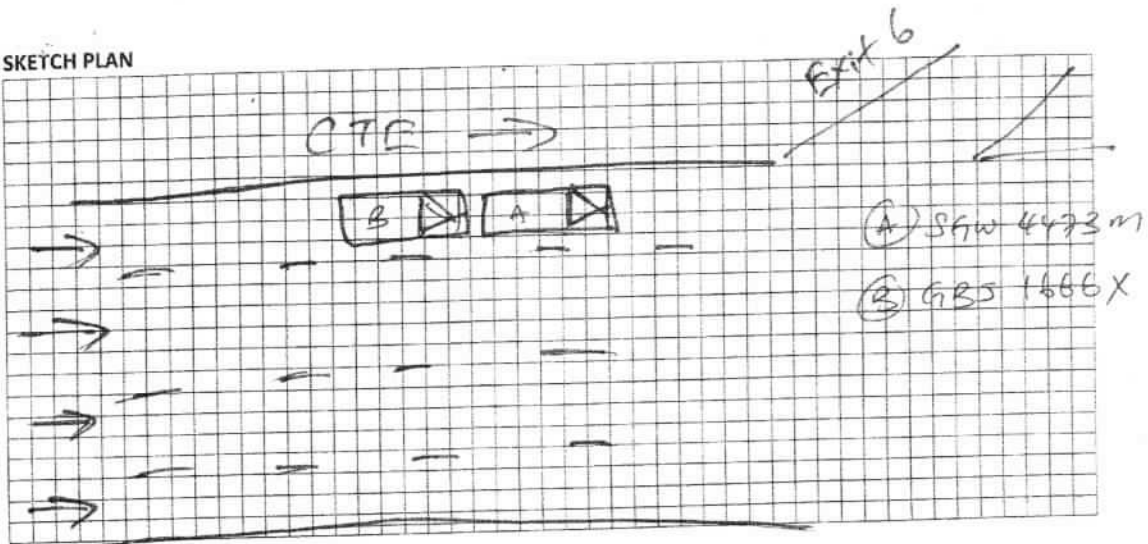

DESCRIBE CIRCUMSTANCES OF THE ACCIDENT

I was driving along CTE towards ATE on the extreme left lane. Reaching near the exit 6, vehicles in front of me had stopped. I stopped my vehicle (SGW 4473m) too. Moments later, lorry (GBS 1666X) failed to stop in time, collided into the rear of my vehicle with a hard impact.

My passenger and myself felt some back pain after the accident.

DECLARATION

I/We declare the foregoing particulars are true in every respect.

Policyholder's Signature  
Date & Time:

Driver's Signature  
(If driver is not the policyholder)  
Date & Time:

Reporting Centre Personnel's Signature  
Name:  
NRIC/FIN No.:

# AUTOWORX HOUSE

176 SIN MING DRIVE #02-01 SINGAPORE 575721  
TEL: 64528211 FAX: 64517420

## ESTIMATE

ONG WEE CHING  
c/o 46 Lentor Plain  
Singapore 786548

Date: 11/09/2019

*Not Notarised*  
*16 days @ 4800k Max*  
*Preserving After Paint*  
*7 days*

QUANTITY	PARTICULARS	AMOUNT (\$)
<b>RE: NISSAN SYLPHY / SGW 4473 M</b>		
1 pc	rear boot lid	990.70 ✓
2 pcs	rear boot hinge @ 326.40	652.80 ✓
2 pcs	rear boot lamp @ 486.20	972.40 ✓
1 pc	rear boot lock catch	197.60 ✓
1 pc	rear bumper	893.90 ✓
2 pcs	rear bumper side retainer @ 58.40	116.80 ✓
1 pc	rear end panel	896.00 ✓
2 pcs	rear tail lamp housing panel @ 376.80	753.60 ✓
1 pc	rear spare tyre panel	956.60 ✓
2 pcs	rear fender water channel panel @ 286.30	572.60 ✓
	Sub-total	7,003.00
	Less 30%	2,100.90
	Sub-total(a)	4,902.10
1 pc	rear boot lower moulding nett	388.40 ✓
1 pc	rear boot upper moulding nett	491.50 ✓
1 pc	rear boot emblem logo nett	73.90 ✓
1 pc	rear boot emblem 'SYLPHY' nett	54.60 ✓
1 pc	rear boot weatherstrip nett	226.40 ✓
1 pc	rear boot lock assy nett	277.10 ✓
1 pc	rear boot lock sensor nett	264.80 ✓
1 pc	rear boot lid lock switch nett	341.30 ✓
1 pc	rear boot lid inner trim nett	314.60 ✓
2 pcs	rear bumper reflector nett @ 173.20	346.40 ✓
1 pc	rear end panel garnish nett	286.10 ✓
2 pcs	rear tail lamp	1,085.80 ✓
2 pcs	rear tail lamp side clip	12.40 ✓
	sub-total	4,163.30

LKK Auto Consultants hence notify the Repairer of the following:

- To resurvey before/after spray painting
- To display damaged part(s) during resurvey
- Parts prices are subject to confirmation
- Third party survey is on a "Without Prejudice" basis
- No illegal modification(s) is allowed
- Supplementary item(s) must be resurveyed and is subject to final approval from Insurance Company

Acknowledged by Repairer

Signature:

Date:

	Balace brought forwards.		4,163.30	
2 pcs	rear fender inner trim	<i>cls</i> nett @ 457.60	<i>ms</i> 915.20	<i>✓</i>
2 pcs	rear fender dust cover	nett @ 196.30	<i>sn</i> 392.60	<i>✓</i>
1 pc	rear exhaust silencer	nett	<i>sn</i> 1,046.10	<i>✓</i>
1 pc	spare tyre top board	nett	<i>sn</i> 342.00	<i>✓</i>
2 pcs	rear number plate lamp	nett @ 246.30	<i>sn</i> 492.60	<i>✓</i>
		Sub-total	7,351.80	
		Less 10%	735.18	
		Sub-total (b)	6,616.62	
	Sub-total for (a) + (b)	Sub-total	11,518.72	
1 set	reverse sensor	s.nett	<i>shan</i> 220.00	<i>200m</i>
1 pc	number plate	s.nett	<i>sn</i> 35.00	<i>✓</i>
1 pc	number plate casing	s.nett	<i>sn</i> 35.00	<i>✓</i>
	To remove and replace the parts mentioned above, panel beat and realign the necessary affected areas.		1,400.00	<i>9001</i>
	To check wiring system.		60.00	<i>201</i>
	To apply rust proofing on affected areas.		150.00	<i>601</i>
	To apply putty & spray painting on affected areas.		1,200.00	<i>10001</i>
	To install reverse sensors.		80.00	<i>501</i>
	To remove carpet, trimming and seats to enable repair.		150.00	<i>801</i>
	To carry out exhaust works.		<i>na</i> 100.00	<i>✓</i>
	To apply water proofing sealant on affected areas.		150.00	<i>301</i>
	To bench pull chassis alignment and realign.		<i>na</i> 300.00	<i>✓</i>
	Towing charges.		<i>na</i> 60.00	<i>✓</i>
		Total	15,458.72	

## ...CLAIM SUBFOLDER...(Pending for Survey Report)

CLAIM SUBFOLDER TRACKING							
Case	Notified	Est Submitted	Adj Assigned	Adj Rpt	Adj Submitted	Ins Auth'd	Status
Main	10 Sep 2019 14:28		10 Sep 2019 18:33 <a href="#">Edit Adj Rpt</a>	<b>S\$4,800.00</b> <a href="#">Edit Estimates</a>	<b>S\$4,800.00</b> <a href="#">View Rpt</a>		<b>Pending for Survey Report</b> <a href="#">Cancel Case</a>

Main	Reference	Claim Details	Documents	Show All					
<b>CLAIM SUBFOLDER DETAILS</b>		<b>[Created by insurer]</b>							
Insured:	<b>GOLDBELL LEASING PTE LTD</b> , Co. Reg. No.: 199001196N								
Main Claimant:	<b>ONG WEE CHING</b> , ID: S7413126C								
Vehicle Reg. No.:	<b>SGW4473M</b>	Date of Loss:	07/09/2019 09:00 - :59 <b>[145 Months and 20 Days From LTA Reg Date (Man Yr)]</b>						
Claim Type:	<b>TP / 605311</b>	Policy/Cover Note No.:	29131844 (Third Party Only) Coverage: 01/09/2019 - 31/08/2020						
Vehicle Reg. No. (Insured):	<b>GBJ1666X</b>	Policy No. (Claimant):							
		Excess:							
Repairer:	<b>Autoworx House - Sin Ming (HQ)</b> 176 SIN MING DRIVE #02-01, 575721 Sin Ming - Tel:								
Handling Insurer:	<b>MSIG Insurance (Singapore) Pte. Ltd. (HQ)</b> - Tel: +65 6827 7888 ... [Handled by <b>Elaine Ngu Siau Mei</b> - 6594 2540]								
Adjuster:	<b>LKK Auto Consultants Pte Ltd (HQ)</b> - Tel: 6256-3561 ... [Handled by <b>KENNETH KONG</b> ] ... <b>[Final Rpt due 10/10/2019]</b>								
Adj Asg. Remarks:	on WP. Manual assigned to LKK via email on 10/09/19. (Manual Assign). Liab:NA. Assign: LKK Auto Consultants Pte Ltd. Contact:6452 8211.								
<b>ASSOCIATED MAIL RECEIVED</b>		<a href="#">View All</a> <a href="#">Compose Case Mail</a>							
There are no mail for this case.									
<b>ALL ASSOCIATED TASKS</b>		<a href="#">View All</a> <a href="#">Search Tasks</a> <a href="#">Create New Task</a> <a href="#">Complete</a>							
<b>Due Date</b>	<b>Priority</b>	<b>Type</b>	<b>Task Group</b>	<b>Subject</b>	<b>Handler</b>	<b>Assigned By</b>	<b>Completed On</b>	<b>Created On</b>	<b>Done?</b>
No results.									

## Claim Documents

\*SGW4473M (605311)  
[GBJ1666X]  
TP  
ONG WEE CHING  
Sep 7 2019 9:00AM  
[GOLDBELL LEASING PTE LTD]  
Autoworx House - Sin Ming

[Upload Documents](#)
[Upload Photos](#)
[Compose New Letter](#)

**View** View in Browser

Assessment Reports				1 per page	<input checked="" type="checkbox"/>
No	Finalized On	LKK Auto Consultants Pte Ltd (HQ)		Thumbnail	Print
1	13/09/19 17:48	<b>Adjuster Immediate Advice</b>		Load HTM	

Photos/Images				3 per page	<input checked="" type="checkbox"/>
No	Relabel/Reorder	LKK Auto Consultants Pte Ltd (HQ)		Thumbnail	Print
1	08/11/19 14:44	<b>General View</b>		Load JPG	<input checked="" type="checkbox"/>
2	08/11/19 14:44	<b>General View</b>		Load JPG	<input checked="" type="checkbox"/>
3	08/11/19 14:44	<b>General View</b>		Load JPG	<input checked="" type="checkbox"/>
4	08/11/19 14:44	<b>General View</b>		Load JPG	<input checked="" type="checkbox"/>
5	08/11/19 14:44	<b>General View</b>		Load JPG	<input checked="" type="checkbox"/>
6	08/11/19 14:44	<b>General View</b>		Load JPG	<input checked="" type="checkbox"/>
7	08/11/19 14:44	<b>General View</b>		Load JPG	<input checked="" type="checkbox"/>
8	08/11/19 14:44	<b>General View</b>		Load JPG	<input checked="" type="checkbox"/>
9	08/11/19 14:44	<b>General View</b>		Load JPG	<input checked="" type="checkbox"/>
10	08/11/19 14:44	<b>General View</b>		Load JPG	<input checked="" type="checkbox"/>
11	08/11/19 14:44	<b>General View</b>		Load JPG	<input checked="" type="checkbox"/>
12	08/11/19 14:44	<b>General View</b>		Load JPG	<input checked="" type="checkbox"/>
13	08/11/19 14:44	<b>General View</b>		Load JPG	<input checked="" type="checkbox"/>
14	08/11/19 14:44	<b>General View</b>		Load JPG	<input checked="" type="checkbox"/>
15	08/11/19 14:44	<b>General View</b>		Load JPG	<input checked="" type="checkbox"/>
16	08/11/19 14:44	<b>General View</b>		Load JPG	<input checked="" type="checkbox"/>
17	08/11/19 14:44	<b>General View</b>		Load JPG	<input checked="" type="checkbox"/>
18	08/11/19 14:44	<b>General View</b>		Load JPG	<input checked="" type="checkbox"/>
19	08/11/19 14:44	<b>General View</b>		Load JPG	<input checked="" type="checkbox"/>
20	08/11/19 14:44	<b>General View</b>		Load JPG	<input checked="" type="checkbox"/>
21	08/11/19 14:44	<b>General View</b>		Load JPG	<input checked="" type="checkbox"/>
22	08/11/19 14:44	<b>General View</b>		Load JPG	<input checked="" type="checkbox"/>
23	08/11/19 14:44	<b>General View</b>		Load JPG	<input checked="" type="checkbox"/>
24	08/11/19 14:44	<b>General View</b>		Load JPG	<input checked="" type="checkbox"/>
25	08/11/19 14:44	<b>General View</b>		Load JPG	<input checked="" type="checkbox"/>
26	08/11/19 14:44	<b>General View</b>		Load JPG	<input checked="" type="checkbox"/>
27	08/11/19 14:45	<b>Reinspection Photo</b>		Load JPG	<input checked="" type="checkbox"/>
28	08/11/19 14:45	<b>Reinspection Photo</b>		Load JPG	<input checked="" type="checkbox"/>
29	08/11/19 14:45	<b>Reinspection Photo</b>		Load JPG	<input checked="" type="checkbox"/>
30	08/11/19 14:45	<b>Reinspection Photo</b>		Load JPG	<input checked="" type="checkbox"/>
31	08/11/19 14:45	<b>Reinspection Photo</b>		Load JPG	<input checked="" type="checkbox"/>
32	08/11/19 14:45	<b>Reinspection Photo</b>		Load JPG	<input checked="" type="checkbox"/>
33	08/11/19 14:45	<b>Reinspection Photo</b>		Load JPG	<input checked="" type="checkbox"/>
34	08/11/19 14:45	<b>Reinspection Photo</b>		Load JPG	<input checked="" type="checkbox"/>
35	08/11/19 14:45	<b>Reinspection Photo</b>		Load JPG	<input checked="" type="checkbox"/>
36	08/11/19 14:45	<b>Reinspection Photo</b>		Load JPG	<input checked="" type="checkbox"/>
37	08/11/19 14:45	<b>Reinspection Photo</b>		Load JPG	<input checked="" type="checkbox"/>
38	08/11/19 14:45	<b>Reinspection Photo</b>		Load JPG	<input checked="" type="checkbox"/>

Documentation				1 per page	<input checked="" type="checkbox"/>
---------------	--	--	--	------------	-------------------------------------



Assessment Reports				1 per page	<input checked="" type="checkbox"/>
No	Finalized On	LKK Auto Consultants Pte Ltd (HQ)		Thumbnail	Print
No	Finalized On	MSIG Insurance (Singapore) Pte. Ltd. (HQ)		Thumbnail	Print
1	10/09/19 14:32	Manual Assignment		Load PDF	
2	10/09/19 14:37	PRI		Load PDF	
No	Finalized On	MSIG Insurance (Singapore) Pte. Ltd. (Internal Surveyor)		Thumbnail	Print
1	10/09/19 18:31	Survey Request - Manual Assigned		Load PDF	

## Documents Checklist

DOCUMENTS CHECKLIST	Reset	Save	Print
There are no document checklists configured.			
<div> <b>Our Checklist Remarks - LKK Auto Consultants Pte Ltd (HQ)</b> <div> <div></div> <div> </div> </div> </div>			
<b>Show Remarks To:</b> <input type="checkbox"/> Handling Insurer <small>Note: Remarks are private unless you show it to other parties.</small>			

## LKK Auto Consultants Pte Ltd (Co.Reg.No:199607198R)

51 Ubi Ave 1 #01-25, Paya Ubi Industrial Park

Singapore 408933

Tel: 6256-3561 Fax: 6844-8805 Email: sur@lkkauto.com;assignments@lkkauto.com

## VEHICLE DAMAGE INSPECTION REPORT

Our File No: CS/MSG19016001/KSD3E2

Date: 27/11/2019

## REFERENCE

Handling Insurer: MSIG Insurance (Singapore) Pte. Ltd.	Policy No:	29131844
<b>Claimant</b>		
<b>Vehicle No :</b> SGW4473M	<b>Insured Vehicle No :</b>	GBJ1666X
Date of Loss: 07/09/2019	Nature of Claim:	TP Claim No: 605311

## DESCRIPTION &amp; IDENTIFICATION OF VEHICLE

Reg No:	<b>SGW4473M</b>	Engine No:	HR15169486A
Make & Model:	NISSAN SYLPHY, 1.5 4AT (A)	Chassis No:	JN1BAAG11Z0105145
Reg. Date:	18/07/2007 (Man. Year: 2007)	Odometer:	155070 km
Colour:	Metallic Grey		
Engine Capacity:	1498 cc		
Market Value/New Car Price:	N/A		
Sum Insured (S\$):	<b>Market Value/New Car Price</b>		

## CONDITION OF VEHICLE AT THE TIME OF SURVEY

General Condition:	Steering (Serviceable):	Yes	Footbrake (Serviceable):	Yes
Handbrake (Serviceable):	Yes	Engine Modification:	No	Pre-accident Condition:

## CONDITION OF TYRES

Front Tyre Size:	195/65 R15	Rear Tyre Size:	195/65 R15
Front Left Side:	Dunlop 4 mm	Rear Left Side:	Dunlop 7 mm
Front Right Side:	Dunlop 4 mm	Rear Right Side:	Dunlop 7 mm

The above values represent the remaining tyre treads depth

COST OF CLAIMS	Repairer's	Adjuster's	Difference	Diff %
Parts	11,808.72	5,096.28	6,712.44	56.84
Miscellaneous Items	0.00	0.00	0.00	
Labour	3,650.00	2,140.00	1,510.00	41.37
Paintwork Labour	0.00	0.00	0.00	
Towing	0.00	0.00	0.00	
<b>Calculated Gross Total (S\$)</b>	<b>15,458.72</b>	<b>7,236.28</b>	<b>8,222.44</b>	<b>53.19</b>
<b>Approved Total (Overridden) (S\$)</b>		<b>4,800.00</b>		
<b>Nett Amount (S\$)</b>	<b>15,458.72</b>	<b>4,800.00</b>	<b>10,658.72</b>	<b>68.95</b>

## INSPECTION

Date of Assignment:	10/09/2019	
Date Inspected:	11/09/2019	Inspected At: Autoworx House - Sin Ming (HQ) 176 SIN MING DRIVE #02-01 Singapore 575721
Estimated Period of Repair:	7.0 days	

Adjuster: KENNETH KONG

Manager: Hiew May Fung

NOTE: This report represents our findings at the time and place of inspection stated herein. Such inspection has been carried out to the best of our knowledge and ability but any other liability under any other circumstances is hereby expressly excluded.

MARKET VALUE: \$18,800.00 (EST)-LTA REIMBURSEMENT VALUE: \$13,721.00=NETT VALUE: \$5,079.00

THE REPAIRER IS INFORMED ON THE REVISED AMOUNT BUT NOT AGREED WITH OUR RECOMMENDATION

## REPAIR DETAILS

<b>Reference</b>		
<b>Part Source:</b>	MRM-SG	Version: 1.0 (Last Synchronised: 27 Nov 2019)
<b>Parts:</b>	143	NISSAN SYLPHY 1.5 4AT (A) (Catalogue:Merimen Singapore 1.0)
<b>Labour:</b>	Repairer's	(Price-denominated Standard List)
<b>Print Code:</b>	(Unsubmitted, no print-code for SGW4473M)	
<b>Validity:</b>	These estimates are valid only if they contain the print code (above) on all estimate pages, running page numbers with the END OF ESTIMATES marker on the last estimate page	
<b>Further Info:</b>	Items/values not in reference catalogue are prefixed with an asterisk *.	

## Recommended Parts

No.	Qty	Part No.	Particulars	Condition	Repairer's	Amount
1	1		*REAR BOOT LID	Bent	990.70 FL	*990.70 FL
2	1		*REAR BOOT HINGE	N/S Bent	652.80 FL	*326.40 FL
3	1		*REAR BOOT LAMP	N/S Cracked	972.40 FL	*486.20 FL
4	1		*REAR BOOT LOCK CATCH	Repair	197.60 FL	*- FL
5	1		*REAR BUMPER	Bent	893.90 FL	*893.90 FL
6	1		*REAR BUMPER SIDE RETAINER	N/S Distorted	116.80 FL	*58.40 FL
7	1		*REAR END PANEL	Bent	896.00 FL	*896.00 FL
8	2		*REAR TAIL LAMP HOUSING PANEL	Repair	753.60 FL	*- FL
9	1		*REAR SPARE TYRE PANEL	Repair	956.60 FL	*- FL
10	2		*REAR FENDER WATER CHANNEL PANEL	Repair	572.60 FL	*- FL
11	1		*REAR BOOT LOWER MOULDING	Dented	388.40 FN	*388.40 FN
12	1		*REAR BOOT UPPER MOULDING	Warped	491.50 FN	*491.50 FN
13	1		*REAR BOOT EMBLEM LOGO	Necessary	73.90 FN	*73.90 FN
14	1		*REAR BOOT EMBLEM SYLPHY	Necessary	54.60 FN	*54.60 FN
15	1		*REAR BOOT LOCK ASSY	Repair	277.10 FN	*- FN
16	1		*REAR BOOT LOCK SENSOR	Serviceable	264.80 FN	*- FN
17	1		*REAR BOOT LID LOCK SWITCH	Serviceable	341.30 FN	*- FN
18	1		*REAR BOOT LID INNER TRIM	Serviceable	314.60 FN	*- FN
19	1		*REAR BUMPER REFLECTOR	N/S Missing	346.40 FN	*173.20 FN
20	1		*REAR END PANEL GARNISH	Dented	286.10 FN	*286.10 FN
21	1		*REAR TAIL LAMP	N/S Cracked	1,085.80 FN	*542.90 FN
22	1		*REAR TAIL LAMP SIDE CLIP	N/S Necessary	12.40 FN	*6.20 FN
23	1		*REAR FENDER INNER TRIM	O/SServiceable/N/SMtgCracked	915.20 FN	*457.60 FN
24	2		*REAR FENDER DUST COVER	Serviceable	392.60 FN	*- FN
25	1		*REAR EXHAUST SILENCER	Repair	1,046.10 FN	*- FN
26	1		*SPARE TYRE TOP BOARD	Serviceable	342.00 FN	*- FN
27	2		*REAR NUMBER PLATE LAMP	Serviceable	492.60 FN	*- FN
28	1		*SET REVERSE SENSOR	Shorted	220.00 FS	*200.00 FS
29	1		*NUMBER PLATE	Serviceable	35.00 FS	*- FS
30	1		*NUMBER PLATE CASING	Serviceable	35.00 FS	*- FS
31	1		*REAR BOOT WEATHERSTRIP (\$226.40) (50%)	Distorted / Dented	203.76 FS	*113.20 FS

F=Franchise part. S=SpcNett. L=ListItemDisc. N=NettItemDisc.

<b>Sub Total (\$\$)</b>	<b>14,622.16</b>	<b>6,439.20</b>
- List Item Discount on L Items 30.00/30.00% (\$\$)	2,100.90	1,095.48
- Nett Item Discount on N Items 10.00/10.00% (\$\$)	712.54	247.44

<b>Total Parts (\$\$)</b>	<b>11,808.72</b>	<b>5,096.28</b>
---------------------------	------------------	-----------------

Report was unsubmitted during this print-out.

Recommended Miscellaneous Items

There are no new miscellaneous items selected.

Recommended Labour

No	Particulars	Lab.Type	Repairer's	Amount
<b>Labour Items</b>				
1	TO REMOVE AND REPLACE THE PARTS MENTIONED ABOVE, PANEL BEAT AND REALIGN THE NECESSARY AFFECTED AREAS	New	1,400.00	900.00
2	TO CHECK WIRING SYSTEM	New	60.00	20.00
3	TO APPLY RUST PROOFING ON AFFECTED AREAS	New	150.00	60.00
4	TO APPLY PUTTY & SPRAY PAINTING ON AFFECTED AREAS	New	1,200.00	1,000.00
5	TO INSTALL REVERSE SENSORS	New	80.00	50.00
6	TO REMOVE CARPET, TRIMMING AND SEATS TO ENABLE REPAIR	New	150.00	80.00
7	TO CARRY OUT EXHAUST WORKS	New	100.00	0.00
8	TO APPLY WATER PROOFING SEALANT ON AFFECTED AREAS	New	150.00	30.00
9	TO BENCH PULL CHASSIS ALIGNMENT AND REALIGN	New	300.00	0.00
10	TOWING CHARGES	New	60.00	0.00
Gross Labour Cost (\$\$)			3,650.00	2,140.00

Report was unsubmitted during this print-out.

< END OF ESTIMATES >