

ASS. REC. BY:

REF:

CS/C7219015992/Kef302

Special Instruction:

Surveyor Kenneth

ASSIGNMENT (Office)

From (Person) Irene Tay Hui Ping

of C72

Date/Time: 10.9.2019 11.03a.m

Estimated Cost:

Bill to:

OD/TP/WS/TP RES/OD RES/EVA/INV/MV/CS

To Inspect Vehicle No: SMM 3317

Insured: SMG 1147m

at Workshop in/s Continus Autolution

Tel: 64715111

of 160 Sin Ming Drive # 02-04

Policy No: DMPCSN18395719000

Claim No: SMM Kbro 4231102

Sum Insured:

Excess:

Make of Veh:

D.O.A. 8.9.2019

(Client's Record)

CA / REV / REP. / REV 24 HRS

Date/Time: 10.9.19 11.20a.m

Person Contacted: Yuki

H.O.D. Endorsement:

Vehicle IN/OUT

Date/Time	Action/Instruction (✓) Estimate
	SMG 1147m X
	SMM 3317 X
11/11	86406 Continus (Red: 2780; 81%)

ASS. REC. BY:

REF:

CS/C219015992/Kef3N2

Special Instructions:

Surveyor: Kenneth

ASSIGNMENT (Office)

From (Person): Irene Tay Hui Ping of C12 Date/Time: 10.9.2019 11:03am

Estimated Cost: Bill to:

OD / TP / WS / TP RES / OD RES / EVA / INV / MV / CS

To Inspect Vehicle No: SMM 3314 Insured: SMG 1147m

at Workshop w/s Carline's Autolubation Tel: 64715111

of 160 Sin Ming Drive # 02-04

Policy No: DMPCSN18395719000 Claim No: SMM Kbro 4231102

Sum Insured: Excess:

Make of Veh: D.O.A. 8.9.2019

(Client's Record)

CA / REV / REP. / REV 24 HRS

Date/Time: 10.9.19 11:20am Person Contacted: Yuki

H.O.D. Endorsement:

Vehicle: IN/OUT

Date/Time	Action/Instruction (✓) Estimate
	SMG 1147m : X
	SMM 3314 : X
11/11	86406 Carline's (Red: 2780; 81%)

Kennerth

## ASSIGNMENT

From: \_\_\_\_\_ Date: \_\_\_\_\_

Estimated Cost: \_\_\_\_\_

QD / TP / WS / TP RES / OD RES / EVA / INV / MV

To inspect Vehicle No: \_\_\_\_\_

at Workshop m/s \_\_\_\_\_

of \_\_\_\_\_

Insured: \_\_\_\_\_

Policy No. \_\_\_\_\_

Claims No. \_\_\_\_\_

Sum Insured: \_\_\_\_\_ Excess: \_\_\_\_\_

(Client's Record)

Make of Veh: \_\_\_\_\_

(Policy Condition)

Remark: The veh had commenced its repair at the time of inspection.

Bal. or Market Value: \_\_\_\_\_

IDAC Accident Rpt: \_\_\_\_\_ Consistent? : Yes or No

GIA / PR Seen: \_\_\_\_\_ Consistent? : Yes or No

Est. Repairs: 02 days Res.: Yes or NoLum Sum: 1-B.1% 3 Val.: Yes or No

CA / REV / REP. / 24 HRS

Date: \_\_\_\_\_ Person Contacted: \_\_\_\_\_

Vehicle: IN / OUT

Date / Time Action / Instruction

1 File pass to

RECEIVED 01 NOV 2019

Veh No: SMA 3314 Yr Regn: 06, 15

Type: M.Car / M.Cycle / Bus / Van / Lorry / Taxi / Prime Mover /

Truck / Trailer or \_\_\_\_\_

Make: Toyota Shutter c.c. 1496Colour: M. Red A/C: Insured / Std / NI / NASp. Reading: 8386 T/Radio: Insured / Std / NI / NA

Eng No: \_\_\_\_\_

C/No: 6168 2002005

Gen. Cond: Good / Fair / Poor / Burnt

Steering: In order / Jammed / Leaked / Burnt or

Brake: In order / Jammed / Leaked / Burnt or

Modl: NI / S/Rlm / STD A/Rlm orTyre Size: F: 185 / 70R15

R: \_\_\_\_\_

BS / DUN / EXNOVA / GY / FS / LIZA / MIC / OHTSU / PIR / SUMI /

TOYO / YOKO or

Front

R/Bal. 9 mmL/Bal. 9 mmD.O.A. 8/9/19

Survey held at

Des. of Damages: Frt / Rear / O/S / N/S / U/C / Rooftop or

Rear o/s

The U/C / Chassis frame / Body Structure affected due to collision.

Date/Time, File Pass to?

11/11/19 TP

Date/Time, File Return to?

21

☐ : Preli. Report☒ : Final ReportDays Of Repair: 2Resurvey No. of Trip: 1Add Fee: ☐ : Site Insp (\$)☐ : Interview (\$)☐ : Tech Invs (\$)☐ : Weekend (\$)

Survey Fee:

Transportation:

\$ + RS. \$1

Fees:

Others:

TOTAL

220

Report Format:

Lump Sum / I.B.I. (\$)

TP  
640/-

## ...CLAIM SUBFOLDER...(New Assignment)

## CLAIM SUBFOLDER TRACKING

Case	Notified	Est Submitted	Adj Assigned	Adj Rpt	Adj Submitted	Ins Auth'd	Status
Main	10 Sep 2019		10 Sep 2019 11:03 Assign				<b>New Assignment</b> Cancel Case

Main

Reference

Claim Details

Documents

Show All

## CLAIM SUBFOLDER DETAILS

[Created by insurer]

Insured:

Main Claimant:

ABDUL HAFIZ BIN ABD BASHIR

Vehicle Reg. No.:

SMM331Y

Date of Loss:

08/09/2019 15:00 - :59

Claim Type:

TP / SNM19D204231C02

Policy/Cover Note No.:

DMPCSN18385718000

Vehicle Reg. No. (Insured):

SMG1147M

Policy No. (Claimant):

Excess:

\$50.00

Repairer:

Cartimes Autolution (HQ) 160 Sin Ming Drive #02-04 Autocity, 575722 Sin Ming - Tel:

Handling Insurer:

China Taiping Insurance (Singapore) Pte. Ltd. (HQ) - Tel: 6389 6111 ... [Handled by Irene Tay Hui Ping - 638986192]

Adjuster:

LKK Auto Consultants Pte Ltd (HQ) - Tel: 6256-3561 ... [Final Rpt due 19/09/2019]

Adj Asg. Remarks:

PLEASE SURVEY AND REVERT

## ASSOCIATED MAIL RECEIVED

View All

Compose Case Mail

There are no mail for this case.



## ALL ASSOCIATED TASKS

View All

Search Tasks

Create New Task

Complete

Due Date

Priority

Type

Task Group

Subject

Handler

Assigned By

Completed On

Created On

Done?

No results.

## Nivitha (LKK Auto)

---

**From:** Irene Tay <irene.tay@sg.cntaiping.com>  
**Sent:** Tuesday, 10 September 2019 10:48 AM  
**To:** claims@cartimes.com.sg; assignments; Admin A  
**Subject:** FW: OUR REF; SNM19D204231-SMG1147M-THP - FW: SMM 331 Y (D.O.A 08/09/2019) - (YOUR REF: SMG 1147 M) - PRI  
**Attachments:** PRI (CHINA TAIPING).docx

Dear Sir/Mdm (LKK),

We refer to the above matter.

Please assist to get your surveyor to conduct PRI.

Regards,

**Irene Tay**

Executive

Claims Department (Motor Division)

**China Taiping Insurance (Singapore) Pte. Ltd.**

3 Anson Road #15-00 Springleaf Tower Singapore 079909

DID: (65) 63896192 | F: (65) 62247478/62247175

**W:** [www.sg.cntaiping.com](http://www.sg.cntaiping.com) | **FB:** [www.facebook.com/chinataipingsg/](https://www.facebook.com/chinataipingsg/) | **WeChat:** 太平獅城 Taiping SG

*Disclaimer: This e-mail and any files transmitted with it is intended only for the named recipients and may contain confidential information. Any unauthorized disclosure, use or dissemination of this message, either in whole or partial, is prohibited. If you are not the intended recipient, please notify the sender immediately. Please delete the e-mail and any copies of it thereafter.*

---

**From:** Claims Dept of CTI

**Sent:** Monday, September 9, 2019 5:06 PM

**To:** Irene Tay <irene.tay@sg.cntaiping.com>; Alfred Toh <alfred.toh@sg.cntaiping.com>; Chee So Chow <sochow.chee@sg.cntaiping.com>; claims@cartimes.com.sg

**Subject:** OUR REF; SNM19D204231-SMG1147M-THP - FW: SMM 331 Y (D.O.A 08/09/2019) - (YOUR REF: SMG 1147 M) - PRI

Dear Irene,

Please conduct PRS for SMM331Y.

Note : officer in charge – Irene Tay 63896192.

Thank you

Claims Department

**China Taiping Insurance (Singapore) Pte. Ltd.**

3 Anson Road #15-00 Springleaf Tower Singapore 079909

DID: (65) 63896116 | F: (65) 62247175

**W:** [www.sg.cntaiping.com](http://www.sg.cntaiping.com) | **FB:** [www.facebook.com/chinataipingsg/](https://www.facebook.com/chinataipingsg/) | **WeChat:** 太平獅城 Taiping SG

*Disclaimer: This e-mail and any files transmitted with it is intended only for the named recipients and may contain confidential information. Any unauthorized disclosure, use or dissemination of this message, either in whole or partial, is prohibited. If you are not the intended recipient, please notify the sender immediately. Please delete the e-mail and any copies of it thereafter.*

**From:** [claims@cartimes.com.sg](mailto:claims@cartimes.com.sg) [mailto:[claims@cartimes.com.sg](mailto:claims@cartimes.com.sg)]

**Sent:** Monday, September 09, 2019 3:01 PM

**To:** Claims Dept of CTI

**Cc:** Don

**Subject:** RE: SMM 331 Y (D.O.A 08/09/2019) - (YOUR REF: SMG 1147 M) - PRI

Dear Claims,

Attached is the PRI for vehicle SMM 331 Y. Kindly arrange for surveyor as the vehicle is already in workshop. Thanks.

Regards,

Yuki Peck



**CarTimes Autolution Pte Ltd**

160 Sin Ming Drive AutoCity #02-04 Singapore 575722

Tel: 6471 5111

[www.cartimes.com.sg](http://www.cartimes.com.sg)

*Journey Together*



100 Sin Ming Drive, Autocity #02-04  
Singapore 575722  
Tel: 6471 5111  
Email: claims@cartimes.com.sg  
Reg No: 2016052160

Our Ref: SMM 331 Y

Your Ref: SMG 1147 M

9<sup>TH</sup> SEPT 2019

China Taiping Insurance (Singapore) Pte Ltd  
3 Anson Road  
#16-00 Springleaf Tower  
Singapore 079909

BY EMAIL ONLY  
(claimsdept@sg.cntaiping.com)

Dear Sir,

RE: PROPERTY DAMAGE CLAIM

CLAIMANT : ABDUL HAFIZ BIN ABD BASHIR

ACCIDENT INVOLVING SMM 331 Y & SMG 1147 M along JALAN BUKIT CHAGAR ON 08/09/2019

1. We act for ABDUL HAFIZ BIN ABD BASHIR, the owner of motor vehicle no. SMM 331 Y, which was involved in the aforesaid accident.
2. We hereby give you **NOTICE** that we are claiming against your insured motor vehicle no. SMG 1147 M for damages, costs and disbursements as a result of your insured driver's negligence.
3. Kindly let us know if you wish to conduct a pre-repair inspection on our client's motor vehicle at M/s Cartimes Autolution at 160 Sin Ming Drive #02-04 Autocity Singapore 575722 and kindly arrange with Ms YUKI at 6471 5111.
4. If we do not hear from you within the next **two (2) working days**, we shall advise our client to proceed with their own inspection and repairs.

Yours Sincerely

Ms YUKI  
TEL 6471 5111

[> Back to OneMotoring](#)**Enquire PARF/COE Rebate for Registered Vehicle****Vehicle Owner Particulars**

Owner ID Type:	Singapore NRIC
Owner ID:	910D

**Vehicle Details**

Vehicle No.:	SMM331Y
Vehicle to be Exported:	No
Intended Deregistration Date:	09 Sep 2019
Vehicle Make:	HONDA
Vehicle Model:	SHUTTLE 1.5G CVT
Primary Colour:	Red
Manufacturing Year:	2019
Engine No.:	L15B6002380
Chassis No.:	GK82002005
Maximum Power Output:	97.0 kW (130 bhp)
Open Market Value:	\$20,029.00
Original Registration Date:	14 Jun 2019
First Registration Date:	14 Jun 2019
Transfer Count:	0
Actual ARF Paid:	\$10,041.00
<b>Intended PARF Rebate Details</b>	
PARF Eligibility:	Yes
PARF Eligibility Expiry Date:	13 Jun 2029
PARF Rebate Amount:	\$7,530.00
<b>Intended COE Rebate Details</b>	
COE Expiry Date:	13 Jun 2029
COE Category:	A - Car up to 1600cc & 97kW (130bhp)
COE Period(Years):	10
QP Paid:	\$30,009.00
COE Rebate Amount:	\$29,292.00
<b>Total Rebate Amount:</b>	<b>\$36,822.00</b>

The information contained herein is correct as at 09 Sep 2019

OK



## SINGAPORE ACCIDENT STATEMENT

### IMPORTANT NOTICE

1. Please report correctly the details of the accident to speed up the claims process.
2. This Form must be completed by the Policyholder and/or the Authorised Driver.
3. Information provided must be as truthful and accurate as possible. Any wilful misrepresentation or withholding of material facts may allow insurance companies to repudiate policy liability.
4. The issue and acceptance of this Form by insurance companies is not an admission of policy liability on the part of the insurance companies.
5. **Any false reporting may be referred to the Police for investigation.**
6. This report will be forwarded by the insurers of the GiA Records Management Centre established by the General Insurance Association of Singapore (GIA) for archiving and that copies of this report will, for a fee, be made available upon application by interested parties.
7. By the lodgement of this report to the insurers, you hereby consent to the archiving of this report at the centre and to copies of the report being made available aforesaid.

### ACCIDENT STATEMENT

Date Of Report	09/09/2019 13:59
Date Of Accident	08/09/2019 17:20
Exact Location Of Accident	JALAN BUKIT CHAGAR
Country/State of Loss	MALAYSIA/JOHOR DARUL TAKZIM

### DETAILS OF OWN VEHICLE

Vehicle Registration Number	SMM331Y
<b>Insured/Policyholder</b>	
Name Of Registered Owner	ABDUL HAFIZ BIN ABD BASHIR
NRIC No	S8604910D
Email Address	RONALDGIGI@GMAIL.COM
Mobile Phone No	(LOCAL) +65-96484315
Alternative Phone No	OFFICE-96484315

### Vehicle Particulars

Manufacturer	HONDA
Model	SHUTTLE-1.5 G CVT (A)
Exact Purpose for which vehicle was being used at time of accident	
Are you claiming under your own insurance policy for repair to your vehicle?	NO
If No, Please state action to be taken	THIRD PARTY
Vehicle Category	PRIVATE HIRE

### Insurance Company

Name of Insurance Company	LIBERTY INSURANCE PTE LTD
Type Of Coverage	COMPREHENSIVE
Fleet Policy	NO
Policy Number	SD19V07743/VPL/R00
Cover Note Number	

### Driver

Name of Driver	ABDUL HAFIZ BIN ABD BASHIR
NRIC No	S8604910D
Date Of Birth	22/02/1986
Occupation	INDOOR
Date Of Driving Pass	08/12/2006
Driving Experience	12 YEARS AND 9 MONTHS
Gender	MALE
Mobile Number	(LOCAL) +65-96484315
Fax Number	
Contact Number	OFFICE-96484315
Email Address	RONALDGIGI@GMAIL.COM

Address	BLK 805C KEAT HONG CLOSE #17-64
Postcode	683805
Was driver an employee of the Insured's Company	NO
If No, Relationship of the Driver with the Insured	OWNER
Vehicle Registration Number of Driver's Own Vehicle	-
	-
	-
Insurance Company of Driver's Own Vehicle	-
	-
	-

#### General Information of the Accident

Type Of Accident	COLLISION - HEAD TO REAR
Weather Conditions	CLEAR
Road Surface	DRY

#### Other Information

Was any foreign vehicle involved in this accident?	NO
Number of vehicles (including own vehicle) involved in the accident	2
Was any body injured in the Accident?	NO
Was any injured conveyed to hospital by ambulance?	NO
Was any other material or property damaged?	YES
I have been approached by unknown person(s) soliciting/offering accident claims assistance.	NO
Number of Passengers (Including Driver)	2
Passenger 1	NAME: : UNKNOW GENDER: : FEMALE

#### Details of Police Action

Was the accident reported to the police?	YES
If Yes, Please state which Police Station	
Police Station Name	JURONG DIVISION HQ
Police Station Address	ROAD: 2 JURONG WEST AVENUE 5 , POSTCODE: 649482 , COUNTRY: SINGAPORE
Police Station Contact	TEL NO: 18007910000 - FAX NO:
Was notice of intended Prosecution given?	NO
If Yes, against whom?	

#### Circumstances of Accident

REFER TO SKETCH PLAN

#### Attachment(s)

Are accident photos available for attachment?	YES
Was there any video captured by Car Camera?	NO
Was there any audio recorded?	NO

#### DETAILS OF OTHER VEHICLE PROPERTY 1

Vehicle Registration Number	SMG1147M
Vehicle Make/Model/Colour	HYUNDAI ELANTRA
Details Of Properties	
Vehicle Category	PRIVATE CAR
Name of Driver	
NRIC/Passport Number	
Contact Number	
Address	

Postcode

Insurance Company Name

Nature Of Damage

No. Of Passenger (Including Driver)

## Sketch Plan

### SKETCH PLAN

#### IMPORTANT NOTICE

1. Please report correctly the details of the accident to speed up the claims process.
2. This Form must be completed by the Policyholder and/or the Authorised Driver.
3. Information provided must be as truthful and accurate as possible. Any wilful misrepresentation or withholding of material facts may allow insurance companies to repudiate policy liability.
4. The issue and acceptance of this Form by insurance companies is not an admission of policy liability on the part of the insurance companies.
5. Any false reporting may be referred to the Police for investigation.
6. The report will be forwarded by the insurers of the GIA Records Management Centre established by the General Insurance Association of Singapore (GIA) for archiving and that copies of this report will for a fee be made available upon application by interested parties.
7. By the lodgment of this report to the insurers, you hereby consent to the archiving of this report at the centre and to copies of the report being made available aforesaid.
8. **Consent under the Personal Data Protection Act (PDPA)**

I understand, acknowledge, agree and consent that:

- (a) My insurer, my workshop and the General Insurance Association of Singapore ("GIA") may/are permitted to collect, use, disclose and/or process my personal data/personal information set out in this [form] and any other personal information provided by me or possessed by my insurer (collectively the "Personal Information") and disclose and transfer such Personal Information to all insurer(s) who have insured vehicle(s) involved in this accident (all insurer(s) who have insured vehicle(s) involved in this accident shall be collectively referred to as the "Insurers"), the Insurers' lawyers/law firms, the Monetary Authority of Singapore and any relevant government agency/authority (such as the police), for the purpose(s) of:
  - (i) processing, handling and/or dealing with my claims including the settlement of the claims and any necessary investigations relating to the claims;
  - (ii) investigating the accident and/or my claims;
  - (iii) carrying out and/or dealing with my instructions or responding to any enquiries by me;
  - (iv) administering my claims (including the mailing of correspondence, statements, invoices, reports or notices to me, which could involve disclosure of certain personal data about me to bring about delivery of the same as well as on the external cover of envelopes/mail packages); and/or
  - (v) complying with applicable law in administering, processing, handling and/or dealing with my claims (collectively the "Purposes")
- (b) all insurer(s) who have insured vehicle(s) involved in this accident and the Insurers' lawyers/law firms, may/are permitted to collect, use, disclose and/or process my Personal Information for one or more of the above Purposes; and
- (c) my Personal Information may/can be disclosed by any of the Insurers and/or GIA to their third party service providers or agents (including their lawyers/law firms), which may be sited outside of Singapore, for one or more of the above Purposes;
- (d) my Personal Information will also be collected and used to compile claims history for the purpose of fraud detection, investigation and management in present and all future claims;
- (e) the information so collected under (d) above may be shared / disclosed:
  - (i) to all insurers and/or any other third parties that assist in evaluating, investigating, controlling or managing fraud, regulators, law enforcement and government agencies as reasonably required for the purposes stated, or
  - (ii) for complying with requirements under any regulations, laws or court orders.

Policyholder's Signature

Date & Time: 09/09/2017

Driver's Signature  
(If driver is not the policyholder)  
Date & Time:

Reporting Centre Personnel's Signature

Name: WHE

NRIC/FIN No.: S87242050

# Sketch Plan #2

SKETCH PLAN

Jalan Bukit Chagar

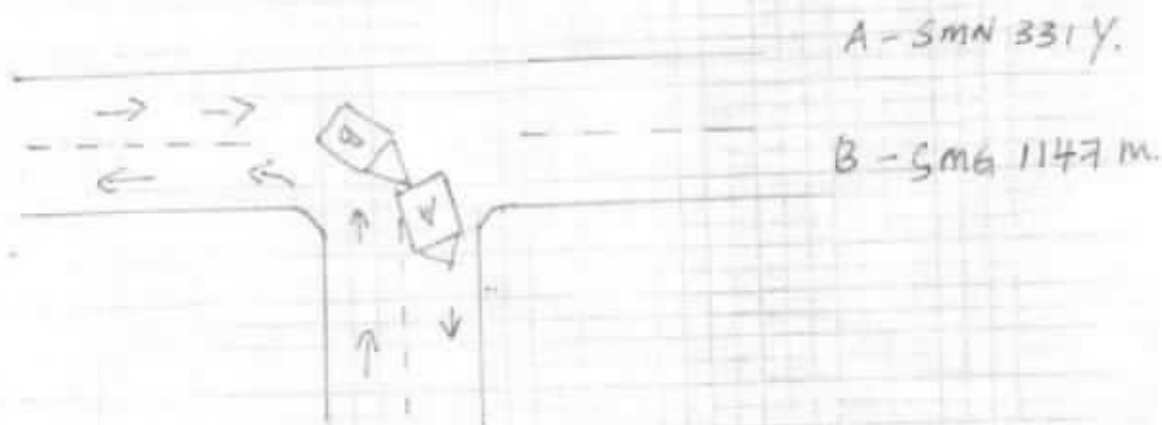

DESCRIBE CIRCUMSTANCES OF THE ACCIDENT

Refer to police report.

## DECLARATION

(We declare the foregoing particulars are true in every respect.)

*[Signature]*

Policyholder's Signature

Date & Time: 09/09/2019

Driver's Signature

(If driver is not the policyholder)

Date & Time:

*[Signature]*

Reporting Centre Personnel's Signature

Name:

NRIC/FIN No.: 58124205 D



**POLICE REPORT (NP299)**

Report No. J/20190908/7040

Police Station Of Origin  
Jurong Division HQ  
2 Jurong West Avenue 5 SINGAPORE  
649482  
Tel No:1800-7910000

Date/Time Report Made 08/09/2019 22:40	Vide Report No.	Station Diary No.		
Name Of Informant ABDUL HAFIZ BIN ABD BASHIR	Address APT BLK 805C KEAT HONG CLOSE #17-64 SINGAPORE 683805			
ID Type / ID No. NRIC NO / S8604910D	Contact No. Home/Office:	Mobile: 96484315		
Nationality SINGAPORE CITIZEN	Email Address ronaldgigi@gmail.com			
Occupation IO AT SMRT	Sex Male	Age 33	Date of Birth 22/02/1986	Race Indian
Institution/School Name	Language English			
Date/Time Of Incident 08/09/2019 17:15 - 08/09/2019 17:30	Location Of Incident Incident location is at Bukit Chagar towards JB CIQ.			

**Brief details.**

On 08/09/2019 at 1715 hrs, my wife and I were in a car, SMM 331Y, red Honda Shuttle. The traffic was heavy. I had turned right at a controlled signalised junction, into a road at Bukit Chagar towards JB CIQ. My car was stationary. At that time, I felt a jerk and heard a bang and I asked what happened. My wife, Ms Siti Syahirah, who was at the back of the car at that time, informed me that the car behind had knocked against my car. I stepped out of the car and the third party driver, identified himself as Mr Teng, (hp 96176926), driver of a red Hyundai Elantra bearing plate no SMG 1147M, also stepped out and reaffirmed that he had knocked against the right rear of my car. I checked my car to see some white

Signature Of Officer Recording The Report: Not applicable	Signature Of Informant: The identity of the person making this report has been authenticated by SingPass. No signature is required.  Date/Time: 08/09/2019 22:40  Classification Of Case:
Signature Of Interpreter: Not applicable	
Officer In-Charge Of Case:	

Authentication Stamp



**POLICE REPORT (NP299)**

**CONTINUATION OF REPORT**

Report No. J/20190908/7040

scratch marks on the right rear of my car. When I got back into my car, I felt a pain in my back and my wife was complaining of back pain and she felt dizzy. I decided to make a police report for insurance claim purposes.

Subjects Involved			
<b>Suspect</b>			
Person Name	Mr Teng		
Gender	Male	Age	50-60
Race	Chinese	Language	Chinese
Mobile No	96176926	Complexion	Fair
Build	Plump	Height About	170cm
Hair Colour	Black	Relation To Informant	Third party driver
<b>Victim</b>			
Person Name	ABDUL HAFIZ BIN ABD BASHIR		
ID Type	NRIC NO	ID No	S8604910D
Gender	Male	Age	33
Race	Indian	Language	English
Occupation	IO AT SMRT	Address Type	
Address	APT BLK 805C KEAT HONG CLOSE #17-64 SINGAPORE 683805		Mobile No
Is Informant A Victim?	Yes		

Signature Of Officer Recording The Report: Not applicable
Signature Of Interpreter: Not applicable
Officer In-Charge Of Case:

Authentication Stamp

Signature Of Informant: The identity of the person making this report has been authenticated by SingPass. No signature is required.
Date/Time: 08/09/2019 22:40
Classification Of Case:



**POLICE REPORT (NP299)**

**CONTINUATION OF REPORT**

Report No. J/20190908/7040

Person Name	Siti Syahirah Bte Sunaryo		
ID Type	NRIC NO	ID No	S8740088C
Gender	Female	Age	31
Race	Javanese	Language	English
Occupation	Management executive	Address	805C Keat Hong Close #17-64 SINGAPORE 683805
Mobile No	96484316	Relation To Informant	wife
Person Name	ABDUL HAFIZ BIN ABD BASHIR (Informant)		

Signature Of Officer Recording The Report: Not applicable	Signature Of Informant: The identity of the person making this report has been authenticated by SingPass. No signature is required.
Signature Of Interpreter: Not applicable	Date/Time: 08/09/2019 22:40
Officer In-Charge Of Case:	Classification Of Case:
Authentication Stamp	



Vehicle No. SMM331Y

Car Model : HONDA SHUTTLE

DESCRIPTION		REPAIRER ESTIMATE(S\$)	SURVEYORS ADJUSTMENT(S\$)
<u>LIST ITEM</u>			
REAR BUMPER		1309.00	✓
REAR BUMPER SIDE RETAINER X 2		260.00	✓
REAR TOWING COVER		105.00	✓
REAR END PANEL		551.00	✓
REAR END PANEL TOP GANISH		195.00	✓
KEY ANTENNA		165.00	✓
SMART BUZZER		195.00	✓
REAR TAILGATE WEATHERSTRIP		230.00	✓
REAR TAILLAMP LH & RH		1200.00	✓
		\$ 4,210.00	
		\$ 842.00	
		\$ 3,368.00	
<u>Special Nett items</u>			
REAR BUMPER CLIP (1SET)		\$ 60.00	✓
		\$ 60.00	
		\$ 3,428.00	

Not within  
 survey after repair  
 2 days

**LIOK Auto Consultants** hereby notify the Repairer of the following:

- To reserve before/after spray painting
- To display damaged car(s) during reserve
- Parts prices are subject to confirmation
- Third party survey is on a "No Fault Payment" basis
- No Regret endorsement is allowed
- Supplementary items must be arranged and is subject to final approval from insurance Company

Acknowledged by Repairer:  
 Signature: \_\_\_\_\_  
 Date: \_\_\_\_\_

Vehicle No. SMM331Y

Car Model : HONDA SHUTTLE

S/N	DESCRIPTION	REPAIRER'S ESTIMATE
	<b>LABOUR</b>	
1	To remove the affected parts & fittings to commence repairs; replace damaged parts and components	\$ 600.00
2	To supply paint materials, expandable items & putty, respray paint on parts replaced & repaired	\$ 500.00
3	To remove and re-fix wiring and check all electrical components at damaged areas for proper functions	<i>na</i> \$ 50.00
4	To remove & refit reverse camera , reverse sensor check for proper function	<i>na</i> \$ 45.00
Labour Total :		\$ 1,195.00
TOTAL (PARTS & LABOUR):		\$ 4,623.00

200

440

X

X

## LKK Auto Consultants Pte Ltd (Co.Reg.No:199607198R)

51 Ubi Ave 1 #01-25, Paya Ubi Industrial Park

Singapore 408933

Tel: 6256-3561 Fax: 6844-8805 Email: sur@lkkauto.com;assignments@lkkauto.com

## VEHICLE DAMAGE INSPECTION REPORT

Our File No: CS/CT119015992/KTF3N2

Date: 08/11/2019

## REFERENCE

Handling Insurer:	China Taiping Insurance (Singapore) Pte. Ltd.	Policy No:	DMPCSN18385718000	
Claimant Vehicle No :	SMM331Y	Insured Vehicle No :	SMG1147M	
Date of Loss:	08/09/2019	Nature of Claim:	TP	Claim No: SNM19D204231C02 (THP)

## DESCRIPTION &amp; IDENTIFICATION OF VEHICLE

Reg No:	SMM331Y	Engine No:	L15B6002380
Make & Model:	HONDA SHUTTLE, 1.5 (A)	Chassis No:	GK82002005
Reg. Date:	14/06/2019 (Man. Year: 2019)	Odometer:	8386 km
Colour:	Metallic Red		
Engine Capacity:	1496 cc		
Market Value/New Car Price:	N/A		
Sum Insured (\$\$):	Market Value/New Car Price		

## CONDITION OF VEHICLE AT THE TIME OF SURVEY

General Condition:	Steering (Serviceable):	Yes	Footbrake (Serviceable):	Yes
Handbrake (Serviceable):	Yes	Engine Modification:	No	Pre-accident Condition:

## CONDITION OF TYRES

Front Tyre Size:	185/70R15	Rear Tyre Size:	185/70R15
Front Left Side:	Yokohama 9 mm	Rear Left Side:	Yokohama 9 mm
Front Right Side:	Yokohama 9 mm	Rear Right Side:	Yokohama 9 mm

The above values represent the remaining tyre treads depth

COST OF CLAIMS	Repairer's	Adjuster's	Difference	Diff %
Parts	3,428.00	0.00	3,428.00	100.00
Miscellaneous Items	0.00	0.00	0.00	
Labour	1,195.00	640.00	555.00	46.44
Paintwork Labour	0.00	0.00	0.00	
Towing	0.00	0.00	0.00	
<b>Nett Amount (\$\$)</b>	<b>4,623.00</b>	<b>640.00</b>	<b>3,983.00</b>	<b>86.16</b>

## INSPECTION

Date of Assignment:	10/09/2019	
Date Inspected:	10/09/2019	Inspected At: Cartimes Autolution (HQ) 160 Sin Ming Drive #02-04 Autocity Singapore 575722
Estimated Period of Repair:	2.0 days	

Adjuster: KENNETH KONG

Manager: DENISE TAY KWEE CHENG

NOTE: This report represents our findings at the time and place of inspection stated herein. Such inspection has been carried out to the best of our knowledge and ability but any other liability under any other circumstances is hereby expressly excluded.

## REPAIR DETAILS

### Reference

<b>Part Source:</b>	(Last Synchronised: 08 Nov 2019)		
<b>Parts:</b>	N/A	HONDA SHUTTLE 1.5 (A) (Model not available in database)	
<b>Labour:</b>	Repairer's	(Price-denominated Standard List)	
<b>Print Code:</b>	(Unsubmitted, no print-code for SMM331Y)		
<b>Validity:</b>	These estimates are valid only if they contain the print code (above) on all estimate pages, running page numbers with the END OF ESTIMATES marker on the last estimate page		
<b>Further Info:</b>	Items/values not in reference catalogue are prefixed with an asterisk *.		

### Recommended Parts

No.	Qty	Part No.	Particulars	Condition	Repairer's	Amount
1	1		*REAR BUMPER	Repair	1,309.00 FL	*- FL
2	2		*REAR BUMPER SIDE RETAINER	Serviceable	260.00 FL	*- FL
3	1		*REAR TOWING COVER	Serviceable	105.00 FL	*- FL
4	1		*REAR END PANEL	Repair	551.00 FL	*- FL
5	1		*REAR END PANEL TOP GANISH	Serviceable	195.00 FL	*- FL
6	1		*KEY ENTENA	Serviceable	165.00 FL	*- FL
7	1		*SMART BUZZER	Serviceable	195.00 FL	*- FL
8	1		*REAR TAILGATE WEATHERSTRIP	Serviceable	230.00 FL	*- FL
9	2		*REAR TAILLAMP LH & RH	Serviceable	1,200.00 FL	*- FL
10	1		*SET REAR BUMPER CLIP	Not Necessary	60.00 FS	*- FS

F=Franchise part. S=SpcNett. L=ListItemDisc.

<b>Sub Total (\$\$)</b>	<b>4,270.00</b>	<b>0.00</b>
<b>- List Item Discount on L Items 20.00/20.00% (\$\$)</b>	<b>842.00</b>	<b>0.00</b>
<b>Total Parts (\$\$)</b>	<b>3,428.00</b>	<b>0.00</b>

Report was unsubmitted during this print-out.

## Recommended Miscellaneous Items

There are no new miscellaneous items selected.

## Recommended Labour

No	Particulars	Lab.Type	Repairer's	Amount
<b>Labour Items</b>				
1	TO REMOVE THE AFFECTED PARTS & FITTINGS TO COMMENCE REPAIRS;REPLACE DAMAGED PARTS AND COMPONENTS	New	600.00	200.00
2	TO SUPPLY PAINT MATERIALS,EXPANDABLE ITEMS & PUTTY,RESPRAY PAINT ON PARTS REPLACED & REPAIRED	New	500.00	440.00
3	TO REMOVE AND RE-FIX WIRING AND CHECK ALL ELECTRICAL COMPONENTS AT DAMAGED AREAS FOR PROPER FUNCTIONS	New	50.00	0.00
4	TO REMOVE & REFIT REVERSE CAMERA,REVERSE SENSOR CHECK FOR PROPER FUNCTION	New	45.00	0.00
<b>Gross Labour Cost (S\$)</b>			<b>1,195.00</b>	<b>640.00</b>

Report was unsubmitted during this print-out.

< END OF ESTIMATES >